In Three Parts Complete—30 Pages. Part I—Telegraph News Sheet—10 Pages.

The Los Angeles Times

For Liberty and Law, Equal Rights and Industrial Freedom

BY THE YEAR, $9.00. { One Month, postpaid, 75 Cents. Three Months, postpaid, $2.25. TUESDAY MORNING, NOVEMBER 7, 1911. PRICE: { Single Copies, on Streets and Trains, 5 Cents. Per Month, Per Copy, Delivered, 7½ Cents.

UNCLE SAM MAY INTERVENE TO BRING PEACE.

Crisis.

REPORTED FALL OF PEKING STIRS AMERICAN OFFICIALS

State Department Watching Revolution, Ready to Prevent Anarchy.

Rebel Leader Orders Royal Family Into Retirement at Jehol to Be Pensioned by New Republic—The Regent's Brother Disappears After Leaving Government Post. Fugitives at Mukden Fear Pursuit by the Manchus.

[BY A. P. NIGHT WIRE TO THE TIMES.]

WASHINGTON, Nov. 6.—Reports that Peking, the Chinese capital, had been captured by the revolutionists and that the dynasty and the high officials had fled, gave cause for concern to State Department officials today.

The department has not heard from Edwin Williams, the Charge d'Affaires of the American legation at Peking since Friday night, and this is believed to indicate that wire communication between Peking and the Tien Tsin and Taku ports, the cable terminus, has been interrupted through the activities of the revolutionists.

It is feared that a state of anarchy like that which exists in Amoy will follow in the capital. The condition is being watched closely, in case it should become necessary to call an international force, like that which adjusted affairs growing out of the Boxer uprising, with a view to agreeing on a definite line of action to ensure the protection of foreign lives and property and, incidentally, to prevent any individual nation taking an undue advantage of the situation.

The American Red Cross Society today cabled $1000 to American Consul Greene in Hankow.

CENSORSHIP IS REMOVED AT PEKING.

[BY A. P. NIGHT WIRE TO THE TIMES.]

PEKING, Nov. 7. (Tuesday, 2:41 a. m.)—The removal of the rigorous censorship hitherto imposed on the Chinese press is a notable sign of the times. The Chinese papers today publish with the greatest freedom long accounts of the Hankow massacres, giving the details and attributing to the Imperialist leaders the blame for both the Hankow and Shanghai outbreaks. As a consequence of these publications there is increased animosity toward the Manchus.

The United States and Great Britain have decided to take effective measures for the protection of their people in China, in event of danger to foreigners which, however, does not yet appear probable.

It is suspected that the regent's brother, Prince Tsai Suan, has left the country as he has not been seen for three days. He obtained leave of absence from his post as acting Minister of the Navy.

A private letter from an officer of Yuan Shi Kai's staff says the rebel leader, Gen. Li Yuen Heng, makes twenty-five demands, the most important of which is that the Imperial household proceed to Jehol with the entire court, including the eunuchs and remain there, receiving in return adequate pensions from the new government which is to be Republican.

A special secret meeting of the na-

(Continued on Second Page.)

Flashes and Kernels.

News in These Times This Morning.

CONDENSED AND CLASSIFIED.

TITLES—PAGES—PARTS.

...day's Fall Reported.
...to Tripoli.
...Political.
...Along the Pacific Slope.
...Sons in the Middle West.
...Hears Testimony.
...to Startners.
...in Local Politics.
...Junior County Correspondence.
...Tehachapi's Top.
...City in Brief; Vital Record.
...Kills Wife Cruel.
...Dynamiters Trial.
...Service, City Hall and Courts.
...from the Oil Fields.
...Editorial Page: Pen Points.
...and the Stage.
...in Society.
...Interest in Women.
...and Trade.
...Produce, Markets and Finances.
...Auto Road Race.
...Notes and Pictures.

SUMMARY.

CITY. Clear. Wind at 5 p.m., variable 7 miles. Thermometer, maximum, 85 deg.; lowest, 55 deg. Forecast: Fair in Los Angeles and vicinity for Tuesday, with moderately cool nights and mornings. For complete weather report see PART II.

CITY. Former Chief Kern was taken to the State Hospital for Insane at Napa yesterday by the Lunacy Commission after an examination on his case by the advice of Dr. Cabot. Suffragist women's memory grows the longer after the count of last night they are expected before the polls closed Thursday night.

Complaints before railway conductors are a constant to the general manager of the Southern Pacific told company officials who do not make much trouble.

Testimony of a juror who was set aside on the final panel in the Ruef case was excused yesterday, as a result of the last few days' confinement of the latter has undermined his health.

Dr. Kinney who has walked 10,000 miles in the last fourteen years arrived in Los Angeles yesterday and told of his experiences.

Canal Zone of Panama are vastly improved, the canal work, according to a Panama publisher who arrived here yesterday, is the same.

Chief Sebastian was beaten by thugs last night and yesterday the police think union strikers are believed to be the parties.

Grand Jury Committee yesterday rented a building on Spring street in order to protect the business of the committee.

Frank Santillo, who was sentenced to jail for conducting a "blind pig" near Downey, committed suicide in his cell yesterday.

Commander of the port is endeavoring to establish a post station here under the provisions of a bill pending in Congress.

Mrs. Mather, on dying, in charge of a little child is desired by the guardian to law about it.

CALIFORNIA. Maj. McNamee, at the Soldiers' Home, has had another after a clash with the Board over his methods of conducting features of the service.

Fifty-four just completed twenty years of service with the government and has an orange grove and settlement.

Mrs. Ostrand owes his life to a dog that dragged him unconscious from a burning bed. The fire, which destroyed electric wires, for a time the entire business section

Construction was begun on the branch of the Panama Express Company. The Administration building will be pushed along with all possible speed.

E. Delight, a bridegroom of five weeks, was struck on the head by a load of pipe when a derrick collapsed at El Segundo yesterday, and his condition was considered so serious that he was brought to Los Angeles for surgical attention.

Ten thousand dollars worth of ponies were pressed into service yesterday to recover if possible two thousand dollars worth of dogs, which strayed away during the excitement of the aviator's arrival. The dogs are prize-winning Boston terriers, owned by a Pasadena millionaire.

A Visalia corporation yesterday brought in a well in the Lost Hills district which flows five thousand barrels of high-grade oil. The company was prepared for the strike, and the well was soon shut in.

The State Superintendent of Banks yesterday filed suit against the officers of the defunct Kern Valley Bank for $832,501.54, which is alleged to be due the depositors of the concern that failed.

The Santa Barbara man who slew his baby because "of the high cost of living" was arraigned yesterday and his preliminary was set for next Friday. The case, while heinous, has a pathetic side.

Twenty-two sticks of dynamite were found wrapped in newspapers near San Luis Obispo. It is believed by officers that it was placed there by the men who recently tried to dynamite the Southern Pacific trains near Santa Barbara.

PACIFIC SLOPE. Both Republicans and Democrats were reported in a Santa Fe dispatch last night to be confident of carrying New Mexico.

Salt Lake business men yesterday indorsed the Aldrich plan of financial legislation.

A Concord (Cal.) boy who accidentally shot himself played his own dirge on a jewsharp yesterday.

Arizona candidate for United States Senator will introduce a bill to give the State a strip of sea coast by purchase from Mexico, according to a Tucson dispatch received last night.

Oakland man, looking through field glasses yesterday witnessed accident on mountain side three miles away, and notified police, who rushed first aid.

The nature of the political contests to be decided today in Sacramento and San Francisco, was described in a San Francisco dispatch received last night.

GENERAL EAST RN. The collision of steamship Momus with a tidal wave was described in New Orleans dispatches received last night.

Democratic control of the lower House is the issue that will be settled in the Empire State today, according to a New York dispatch received last night.

The theft of a mail pouch containing $20,000 was reported from Greensborough, N. C., yesterday.

Maine remains a dry state, under constitutional prohibition, according to official returns of the recent election, made public in Augusta yesterday.

WASHINGTON. That Secretary of the Interior Fisher had solved the Alaska question was stated in a special dispatch from Washington received last night.

Testimony on the employers' liability and workmen's compensation act was heard before a Congress committee in Washington yesterday.

Department of State was yesterday greatly exercised over the report that Peking had been captured by rebels; is watching situation keenly, ready to step in and protect Americans and their interests if foreigners are threatened.

FOREIGN. Madero was yesterday inaugurated President of Mexico.

Russia yesterday sent an ultimatum to Teheran in which the bear threatens to seize portions of Persia.

England is greatly excited over reports of Italian atrocities committed in Tripoli, which have been confirmed by several correspondents, and yesterday the subject was brought up in the House of Commons.

FINANCIAL. Under the lead of the standard railroad issues stocks advanced yesterday on the New York exchange.

In a wild flurry on the Chicago Board of Trade yesterday wheat sold lower than at any time since the government began its suit against the steel corporation.

Matter received after 2 a.m. appears in the Second Edition. (See Page 15.)

Manchu Dynasty's Hopes Are Rapidly Being Crushed.

China's Army and Navy Leaders and Diplomats,

Upon whom royal family depended to curb the revolutionists. Na Tung and Hau Shih Chang were Vice-Premiers in the Cabinet which was forced to resign. Prince Pa is the only Mongol in the above group, and he is loyal to the Manchu dynasty.

Exceptional.

TIDAL WAVE STRIKES MOMUS.

THREE MEN WASHED OVERBOARD AND LOST.

Efforts of Others of the Crew to Rescue Them in the Florida Straits Terrify the Passengers. Narrow Escape of the Lifeboat from Sinking.

[BY DIRECT WIRE TO THE TIMES.]

NEW ORLEANS, Nov. 6.—[Exclusive Dispatch.] Officers of the Morgan Steamship Line here have received details of a terrific struggle of the Momus, sailing between this port and New York, with a tidal wave. The wave washed overboard the chief officer and two members of the crew and caused wild excitement among the passengers. The Momus berthed safely in New York yesterday.

Those lost in the storm which occurred off the Florida Straits were Chief Officer H. E. Boesch of Wakefield, Mass., and J. P. Sery, boatswain, and R. Norborg, seaman, of New York.

The wave is described as of great height and came upon the boat with a rush and swell very different from the rest of the waves that marked the storm.

FIFTY-MILE GALE.

The Momus was in a fifty-mile gale from the northeast. Everything was battened down and the passengers were below. Boesch, Sery and Norborg went on the main deck to fix the cap of a ventilator which had become loosened and through which water was pouring into the steerage. Although the seas were very high, the Momus was riding them well and no particular danger appeared to attend the task. P. Gibbons and G. Sutherland were standing in the shelter of the deck house watching the three men forward. Boesch and his assistants were standing with their backs turned toward the bow when without warning the great wave arose just in front of the ship and swept over the deck. The three men at work were overwhelmed. The chief of them and the boatswain were swept over the port side, the seaman over the starboard side. Gibbons and Sutherland dashed into the flood on deck and endeavored to grab hold of Norborg, who was jammed against the rail for a moment, but failed to reach him and both were painfully bruised by being swept against a wrench.

MEN OVERBOARD.

Capt. Boyd was just climbing the gangway to the bridge when, his men went overboard. He threw all the life preservers he could reach

(Continued on Fifth Page.)

DRY STATE IS MAINE.

Constitutional Prohibition Is Retained According to the Corrected Vote.

[A. P. NIGHT WIRE TO THE TIMES.]

AUGUSTA (Me.) Nov. 6.—Maine retains constitutional prohibition. Gov. Plaisted and his council late tonight decided to accept the corrections in the vote of four towns, cast in the special election in September, thus reversing the result as indicated on the face of the first official returns.

Settled.

NEGRO EDUCATOR FAILS TO CONVICT.

WHITE MAN WHO BEAT HIM IS ACQUITTED.

Both Tell the Court the Story of an Episode in an Apartment House in New York City—His Assailant Held on Charge of Deserting Wife.

[BY A. P. NIGHT WIRE TO THE TIMES.]

NEW YORK, Nov. 6.—Booker T. Washington, the noted negro educator, failed to obtain satisfaction at law today for the beating which he received at the hands of Henry Ulrich, a white man, on Sunday evening, March 19. Ulrich was acquitted in the Court of Special Sessions this afternoon of the charge of assault which Dr. Washington had preferred against him. After the fight, which started in the vestibule of an apartment-house where Ulrich lived, at No. 114½ East Sixty-third street, Dr. Washington was laid up at the hospital for several days with his right ear torn, his scalp cut and his face badly bruised.

PEEPING IN KEY HOLE.

Ulrich testified he found Washington peeping into the key hole of his apartment and also the one opposite and that Washington struck the first blow.

Mrs. Laura Alvarez, with whom Ulrich boarded, swore that when she passed Dr. Washington he said to her, "Hello, sweetheart."

Washington's story on the stand today was the same explanation he offered at the time of the altercation. He swore he was not peeping into any key holes, that he was only

(Continued on Fifth Page.)

Has Proofs.

CALLS ON AMERICA TO END TRIPOLITAN WAR

McCullagh Has Photographs to Substantiate Reports of Atrocities.

Declares Turks Are More Civilized Than Italians and Says Caneva Executed Four Thousand, Including the Women and Children, When Only a Hundred Were Guilty—Man Hunt Through Arab Quarter.

[BY DIRECT WIRE TO THE TIMES.]

BY FRANCIS McCULLAGH.

(Special correspondent of the Los Angeles Times and New York World, who was with the Italian forces in Tripoli, but surrendered his papers, so he might go to Malta and send an uncensored account of what he had seen.)

MALTA, Nov. 6.—[Exclusive Dispatch.] To America a great opportunity is open to strike a blow for humanity. Let her send to Italy an ultimatum giving her 48 hours to clear out of Tripoli and leave that country to be ruled over by a more civilized people—the Turks.

Without further preface, now, to give more details of the Italian atrocities which I witnessed in Tripoli, and of which I have taken numerous photographs, not through morbid curiosity, but to substantiate my story, while Mr. Otto von Gottberg of the Lokal Anzeiger of Berlin will also confirm what I say, October 23, 24, 25 and 26 there had been Turk-Arab attacks from the outside combined with firing on the troops by some natives inside the city.

The firing on the troops by natives still in the city was extremely serious business and Gen. Caneva was justified by military law in ordering at once the shooting of every man found with arms in his hands. A hundred people at the most were guilty, but Caneva executed 4000, very many of them, women and children.

SHOOT AT SIGHT.

Whole sections of the quarter were [illegible]

Behind the Esparto grass factory of the Bianca Roma was the native village, containing fifty to sixty inhabitants. A soldier was found shot in this vicinity, whereupon the place was at once burned to the ground and all the inhabitants butchered. Among the blazing embers were found a sick boy, and two women, sick and bedridden, lying on the ground. All these had been exposed to the heat of the fire and the boy, who seemed to be about 12, was afterward left lying on the ground half naked and exposed for a whole day without food or drink to the intolerable heat of the sun.

There is a military hospital 200 meters from the spot and I made representations to the officials there. Two faultlessly dressed officers promised to have him attended to and carried inside. They broke their promise, for when I returned an hour later the boy was still there.

Meanwhile the man hunt was still going on throughout the extensive and handsome Arab quarter in the vicinity. Dead men lay on the ground in every direction. A large negro lay naked in the middle of the street, the whole top of his head off and his brains lying a foot away. The body was not yet cold and a soldier amused himself by kicking it, watching it quiver with the jelly-like motion of a body nearly dead.

DRUNK WITH BLOOD.

Some dozen soldiers wandering about with revolvers in their hands shooting every Arab who showed himself and very frequently at Italians, whom, in the distance, they mistook for Arabs, were literally drunk with blood and had nearly all the symptoms of intoxication—A flushed face, bloodshot eyes and unsteady hands, telling the tale of the utter loss of self-control. As I went with one group a bullet whizzed by my head. It had been fired by another group which had [illegible]

[illegible] recovers in quite a matter-of-fact manner. Suddenly we met about fifty soldiers conducting about a dozen prisoners whose hands were tied behind their backs. Among them was a tall negro Arab in European dress and a light colored lad in red cap. With wild roars the soldiers told us to stand back. They swayed to and fro, they lurched forward like drunken men. At their head was "an officer and a gentleman," a captain. His face was flushed and his manner was unsteady as that of the worst of his men. He had utterly lost control of himself. Then they bumped into him and shoved and jostled him, as all of them roystered along, their prisoners in the midst.

None of them had tasted wine, of that I am sure. It was blood that intoxicated them.

Affidavits Ready.

TALE OF ATROCITIES IS CONFIRMED BY OTHERS.

English Correspondents Corroborate McCullagh's Terrifying Narrative of Conditions in Tripoli—England Is Aroused Over Situation and Questions Are Put to Prime Minister.

[BY DIRECT WIRE TO THE TIMES.]

LONDON, Nov. 6.—[Exclusive Dispatch.] Francis McCullagh's terrifying narrative of Italian-Tripolitan atrocities has created a tremendous sensation here. It was confirmed today by Reuters News Agency and also by Mr. Davis of the Morning Post, Mr. Grant of the Daily Mirror, and Mr. Gottberg of the Berlin Lokal Anzeiger, who are prepared to make sworn statements. This body of impartial witnesses is held to completely shatter Premier Giolitti's vague half denials.

McCullagh's dispatch supplied material for the principal incident in the House of Commons today when MacCallum Scott, a young Liberal, sought to obtain information from Foreign Secretary Grey. Grey remained away from the chamber as the government is anxious to avoid aiding the exposure of Italian enormities. Grey was represented by Under Secretary Acland. Scott asked him whether he had received from the British representative in Tripoli any reports of the wholesale massacre of Arab men, women, and children by Italian troops, as to the refusal of the Italians to recognize rights of the native population defending their own country as combatants, as to the re-white flag, the illegal use of the white flag and Red Cross flag by Italians and whether McCullagh, the correspondent, had returned his papers to Gen. Caneva.

Mr. Acland replied:

"We have received up to the present no report from His Majesty's consul indicating the events to which the honorable member refers. I have no knowledge of the circumstances in which the correspondent may have returned his papers to the Italian military authorities."

Then Mr. Scott asked the Prime Minister if in view of the fact that the Italians are conducting the war in Tripoli by barbarous methods it was not contrary to the principle of law of all nations, but the Speaker, interrupting, said:

"I do not think a question of that sort ought to be put in reference to a country with which we are friendly."

It is believed among politicians here that McCullagh's disclosures will incline Italy to agree to terms of peace which Turkey can honorably accept.

SPECTRE OF CHOLERA FOLLOWS THE ARMY.

[BY A. P. NIGHT WIRE TO THE TIMES.]

WASHINGTON, Nov. 6.—In the absence of President Taft and Secretary Knox, it is probable the state department will take no action on the request of the Ottoman government that the United States intervene to protect the Turks and Arabs in Tripoli from the alleged brutality of the Italian soldiers.

There were indications today that the Turkish note had somewhat embarrassed the state department.

Advices to the Italian Ambassador state that the Arab attack on the Italian forces before Tripoli yesterday was a feint to conceal the consolidation of the combined Turkish-Arab forces among whom cholera is said to be raging.

AMERICAN CRUISER SAILS FOR TRIPOLI.

[BY A. P. NIGHT WIRE TO THE TIMES.]

MALTA, Nov. 6.—A wireless message received by her commander, Benton C. Becker, today orders the American cruiser Chester to proceed to Tripoli forthwith.

SAILS FOR TRIPOLI.

[BY A. P. NIGHT WIRE TO THE TIMES.]

WASHINGTON, Nov. 6.—Under orders from the state department, transmitted through the navy department, the Chester, which had been lying at Malta, sailed this morning for Tripoli. Her mission, it is presumed, is to ascertain the truth regarding the charges that the Italian troops have practiced barbarities on the Turks and Arabs.

Practical.

ALASKA QUESTION NEARS SOLUTION

Fisher's Policy Makes a Hit With the Pioneers.

People of the States Also Are Pleased With It.

Democratic Bubble Encounters the Long Hatpin.

BY SUMNER CURTIS.

[BY DIRECT WIRE TO THE TIMES.]

WASHINGTON, Nov. 6.—[Exclusive Dispatch.] Secretary of the Interior Fisher seems to have struck the happy combination of pleasing the people of Alaska as well as interesting favorably the fair-minded people of the States with his policy for the development of the great territory of the Northwest.

Reports are reaching the capital of the enthusiasm in Alaska over the Secretary's plans, which are to be pressed for action by Congress on the part of the administration the coming winter. Seeing freedom from the depression of industry that has afflicted the territory recently, with a prospect of no longer being ground between the upper and nether millstones of private greed and public demagogy, it is small wonder that the folk who have cast their lot in the undeveloped wilderness are jubilant.

LIFTS THE VEIL.

That Secretary Fisher has lifted the veil of mystery and presented the true Alaskan situation with the skill of the lawyer-analyst, through his recent exhaustive discussion of facts and policies in Chicago is becoming more every day. One of the most encouraging facts is that the people of Alaska themselves are exhibiting a changed position toward the situation.

In connection with the progress making for a definite policy regarding coal lands and railroads, the Department of the Interior also announced today the elimination of one of the complications through which enemies of the administration have sought to create a scandal over the land grants on Controller Bay.

Secretary Fisher pointed out in Chicago that intervening sections reserved to the government on Controller Bay would prevent any railroad monopoly of terminals there, providing it ever is found practical to construct a railroad from the mineral regions to that point. He also stated that a railroad terminal which had been located on the Eighty Rood intervening strips, was in his opinion, illegal.

RYAN WITHDRAWS.

Today word was received that Richard S. Ryan, president of the Controller Railway and Navigation Company, had made formal relinquishment of the several acres in the tract connecting his claim with that of one of the other persons who had filed on land in the interest of the railroad company.

Thus Secretary Fisher wins one of the main points in controversy without resort to the courts and it is probable this will go far toward pricking the Controller Bay bubble, inflated for political effect.

The investigation may continue when Congress resumes grinding to make political capital as well as laws, but it has been discounted, in fact, several months ago.

RYAN QUITS ALASKA FIGHT.

Relinquishes Claim to Controller Bay Property Without Giving Any Reason for Action.

[BY A. P. NIGHT WIRE TO THE TIMES.]

WASHINGTON, Nov. 6.—Richard S. Ryan, alleged author of the famous "Dick to Dick" letter, which started the Controller Bay investigation during the extra session of Congress last summer, relinquished today all claim to the fifty-six-acre tract on Controller Bay, Alaska, known as the Canyon Creek line terminal tract.

Mr. Ryan is president of the Controller Railway and Navigation Company. The claim which he relinquished today lies between the claims of J. J. Ryan and A. L. Scheur, which it is conceded, were taken in the interest of the railway and navigation company.

The law requires that between all claims adjoining the waterfront eighty rods shall be reserved from entry.

In his notification of relinquishment Ryan gave no intimation of his reason for the action.

MAIL POUCH STOLE.

Twenty Thousand Dollar Theft in Greensborough Follows Similar Crime in a Virginia Town.

[BY A. P. NIGHT WIRE TO THE TIMES.]

GREENSBOROUGH (N. C.) Nov. 6.—That a United States mail pouch routed from Raleigh to New York and containing $20,000 disappeared two weeks ago in a manner similar to the recently reported $20,000 theft of a pouch at Lynchburg, Va., became known here today. Beyond admitting the loss of the package, officials refuse to discuss the matter.

It is declared unofficially that the pouch disappeared after being received by a mail clerk on a northbound train passing here, and that the clerk in whose custody it was placed, has been suspended from the service pending an investigation.

MADERO IS INAUGURATED.

Man Who Ousted Diaz from Office and Native Land Becomes the Chief Executive of Mexico.

[BY A. P. NIGHT WIRE TO THE TIMES.]

MEXICO CITY, Nov. 6.—Francisco I. Madero was inaugurated today President of Mexico, succeeding President de la Barra.

The ceremony took place before the members of Congress in the Chamber of Deputies.

The inauguration of Vice-President Jose Pino Suarez has been postponed.

SUGAR BEET CUP AWARDED.

NEW YORK, Nov. 6.—A silver cup valued at $1000 donated by Horace Havemeyer of this city for presentation to the grower of the best sugar beets in the United States was awarded tonight at the National Land and Irrigation show to H. O. Timothy, of Greeley, Colo.

REPORTED FALL OF PEKING

(Continued from First Page.)

tional Assembly yesterday decided to telegraph Yuan Shi Kai explaining the fearfully involved condition of the political situation at Peking, which requires the immediate presence of the Premier. Otherwise the Assembly would be able to tide over the difficulties. A member of the Assembly explains that this is a fair warning that if Yuan does not comply another Premier possibly may be appointed.

THRONE'S WEAKNESS.

Consular reports from Mukden say that many Chinese are fleeing into the country believing the Manchus will retreat to Mukden and massacre the Chinese inhabitants.

The only demand the people have made lately which the throne has not granted is the punishment of officials responsible for the Hankow slaughter. Noting this, the Chinese in Peking consider it a further proof of the throne's weakness, that it has not dared to antagonize any faction.

Yuan Shi Kai has requested the fifth division quartered in Shang Tung to proceed to Nieko, a few miles from Hankow. The third Chang Chun Fu division is arriving at Lau Chau in detachments of 2000. So far warm comradeship has been shown between the soldiers of the two divisions. The Peking Chamber of Commerce has requested the government to provide 4000 rifles and a sufficient supply of ammunition to arm the commercial police and consular employees. There are other evidences of anxiety here over a possible outbreak in the city.

AMERICANS ORGANIZED.

Robert Gailly, a noted Princeton football player, who is now head of the Young Men's Christian Association of Peking, not trusting to the police, is organizing a band of twenty-five Americans and British, with 100 Chinese volunteers for defense. Both Manchu and Chinese women and children will be cared for by this body.

Chin Hua College, where students are prepared for the American colleges, is almost deserted.

The women teachers are entering Peking. Several of the men teachers have joined "Gailly's Volunteers."

Advices from Amoy say that city is in almost a condition of anarchy. The Taotai has escaped on a foreign steamer and the customs collector has taken refuge in the Japanese Consulate. Two hundred and fifty British troops at Hongkong have been ordered to Shanghai, and 200 Russian troops to Tien Tsin. The Italians are establishing a wireless system between Peking and Tsing-Tai.

An imperial edict issued today appoints Gen. Chang Shao-Tsen, commander of the imperial troops at Lanchau, as imperial envoy to proceed to the Yangtse-Kiang provinces and conciliate the people. If successful he is to memorialize the throne for rewards.

The appointment is considered to be a palpable attempt to separate Chang from his troops, and the Chinese believe he will not accept.

The throne in a decree says Yuan Shi Kai is remaining at Kilometer 90, and again commands him to come to Peking.

STRONG ARM IS NEEDED TO SAVE THE SITUATION.

[BY A. P. NIGHT WIRE TO THE TIMES.]

KOBE (Japan) Nov. 6.—Liang Chi Chiao, the Chinese hero of reforms, who is called the greatest of the Chinese exiles, expressed confidence today in the eventual success of the reforms now under way.

A republic has no part in his vision. He foresees a constitutional monarchy adapted to present-day needs, to be brought about, however, by a powerful hand that has not yet been seen.

Liang Chi Chiao made the following statement to the Associated Press today:

"The present revolutionary uprisings were spontaneous, without prearrangement. For instance there was no connection between the outbreaks at Wu Chang and at Shanghai, whatever. The Wu Chang revolutionists made a great mistake in not pushing their initial success toward Peking before the northerners had time to rally in opposition.

"The ultimate success of Yuan Shi Kai is extremely doubtful. The revolutionaries generally are hostile to Yuan and the final restoration of peace and order will be effected by someone other than Yuan or the present revolutionists.

"There will be no republic, decidedly not. A republic would be irreconcilable with China's conditions and national traits. The final issue will be a constitutional monarchy of the advanced type."

Of the rivalry of the Manchus of the north and the Chinese of the south, he said:

"They are not irreconcilable and will combine provided they are led properly.

"The revolutionary leaders are men of modern education who are alive to the necessity for a speedy restoration of peace and order. They will carefully avoid anything likely to invite foreign intervention. What China wants at present is the appearance on the stage of an entirely new man to save the situation."

REPUBLICAN CABINET CONTROLS SHANGHAI.

[BY A. P. NIGHT WIRE TO THE TIMES.]

SHANGHAI, Nov. 6.—The most interesting development in Shanghai today was the completion of the organization of a local cabinet by the revolutionaries. Wu Ting-fang, who formerly held the post of Minister to Washington, has been appointed head of foreign affairs; Wang Chi Ting, trade and commerce; Chen Wan Sun, finance; Li Ping Hsu, civil administration, and Lee Hsieh, military administration.

The appointments, however, are not taken seriously, the appointees denying knowledge of the action of the revolutionaries except in the case of the civil administrator, who has been acting in that official capacity throughout.

Wu Ting-fang, while declining to acknowledge any participation in the revolutionary administration of Shanghai openly, sympathizes with it, although criticising some of the methods. He is bitterly opposed to the Manchu clique in Peking.

Amoy is practically without a government. Taitai Ching is in hiding. Teotao Chang is expected tomorrow. Upwards of 500 Hunanese soldiers recognize no authority, but are remaining quiet. The police are useless and disappear at the slightest hint of trouble.

A non-partisan volunteer corps composed of 750 young men of good family has been organized and eighteen stations have been established throughout the city for the purpose of suppressing disorder.

The sentiment of the people is strongly revolutionary, but peaceable.

The rebels are expected to assume control any day, but so far they have not done so. There is no anti-foreign sentiment apparent here.

REBELS REINFORCED BY THREE GUNBOATS.

[BY A. P. NIGHT WIRE TO THE TIMES.]

SHANGHAI, Nov. 6.—Three Chinese gunboats, forming a part of Admiral Sah Chen Ping's fleet, which put in here yesterday for provisions, went over to the rebels this morning.

The Chinese telegraph operators here went on strike today. The cables have not been molested. Foreign marines are guarding the cable huts. It is believed that Admiral Sah is in hiding in this city.

Ching Kiang, in the province of Kiang Su, fell at 3 o'clock this afternoon. All is quiet there. The city is a treaty port, second in importance only to Shanghai. The population is about 150,000.

Shangh Chow, capital of the province of Che Kiang, was taken by the rebels yesterday after a brief, but spirited encounter.

CAPTURE OF PEKING IS REPORTED.

[BY A. P. NIGHT WIRE TO THE TIMES.]

VANCOUVER (B. C.) Nov. 6.—A Shanghai dispatch to the Chinese Daily News describing the reported capture of Peking, says dissensions broke out among the Chinese forces in the capital before the rebels secured possession of the city.

Gen. Chong, who commanded 10,000 loyal troops in Peking, lacked quarters for his men, and encamped some of them on the grounds of the imperial palace without securing permission of the authorities. This led to a fight with the Manchu bodyguard of the Emperor, in which the bodyguard, commanded by Prince Tow, was routed.

Lee King Kee, Viceroy of Kwei Chau province, and Ching Dot Tsin, Viceroy of Kiang Su province, have declared their provinces independent, but have not joined the rebels.

THREE MORE CITIES IN HANDS OF REBELS.

[BY A. P. NIGHT WIRE TO THE TIMES.]

SHANGHAI, Nov. 6.—Shao Shing, province of Che Kiang, famous for its mines, and Quinean and Cashing, in the same province, surrendered peacefully to the rebels today.

With the exception of Wu Sih, all important points on the railroad from Shanghai to Ching Kiang are now in the hands of the rebels.

Nanking outwardly is loyal and quiet, but the Tartar general is so unpopular that an upheaval threatens.

English Troops in Readiness.

HONGKONG, Nov. 6.—[By A. P. Night Wire.] Six companies of English troops are in readiness to proceed to Tien-Tsin. There was an extraordinary outburst of joy here today over the receipt from Shanghai of a report that the rebels had captured the native city of Peking. Rebel flags appeared everywhere, and crowds exploded bombs and firecrackers.

Three More Republics.

BERLIN, Nov. 6.—[By A. P. Night Wire.] A news dispatch to the German cablegram company from Tsing Tao says Republics have been declared at Chu Fu, Kaomi and Kiao Chau, in Shangtung province.

German Cruiser to Shanghai.

BERLIN, Nov. 6.—[By A. P. Night Wire.] The German cruiser Gneisenau was ordered today to Shanghai. The gunboat Tiger will replace the Gneisenau at Nanking and will maintain wireless communication between Hankow and the German protectorate Kiao Chau, in Shang Tung.

Acute Situation in Amoy.

AMOY (China) Nov. 6.—[By A. P. Night Wire.] The report of the rebel occupation of Amoy is unfounded. The situation here is tense, but there are no disorders.

Britons Are Unadvised.

LONDON, Tuesday, Nov. 7.—[By A. P. Night Wire.] Lengthy dispatches sent from Peking and timed early this morning, fail to mention the fall of the capital or the flight of the court.

Rebels Retreat After Heavy Loss.

KAI-FENG (China) Nov. 6.—[By A. P. Night Wire.] The imperialists have recaptured Tung-Kwan, near the eastern border of Shen-Si province. The rebels lost heavily and retreated towards Sian-Fu.

JAPANESE ARRESTED.

Twenty-one of Them Taken in Tow for Fishing Illegally in Waters of Alaska.

[BY A. P. NIGHT WIRE TO THE TIMES.]

KETCHIKAN (Alaska) Nov. 6.—Twenty-one Japanese fishermen were arrested by an agent of the United States fisheries bureau on a charge of illegally fishing in Alaskan waters. The Japanese were placed in jail here and their boats and gear seized. The arrests, which are the outcome of the mass meeting of Alaska fisheries last week, at which protests were made against alien fishermen being permitted to work in Alaskan waters, caused much excitement here.

The United States grand jury today recommended that fishing by aliens be prohibited.

Political.

DEMOCRATICS RULE THE ISSUE.

Judicial Scandal Figures Large in Campaign.

Both Sides Confident of Carrying New Mexico.

Political Contests in Many Other States.

[BY A. P. NIGHT WIRE TO THE TIMES.]

NEW YORK, Nov. 6.—The State issues to be decided at the elections in New York State tomorrow are whether the present Democratic control of the lower house of the Legislature shall be continued; whether the salary of the Governor shall be increased from $10,000 to $20,000, and that of State Legislators shall be doubled, and whether the State shall be bonded for $15,500,000, for the construction of barge canal terminals.

The one sensation of the campaign in New York City has been a scandal attending the nomination of former Congressman William Willett as candidate for the Supreme Court bench in the Long Island district. The hearing of the case, which involves improper use of money, has gone over until the election.

The fusionists and the regular Democratic organizations both predict victory by large majorities.

Political workers gathered today at State and city headquarters and received instructions for their work on election day.

In the effort to make a last clean-up of illegal registration disputes before election, 146 cases will be presented to the grand jury, and more than 100 will be brought before city magistrates for warrants. It was reported that an Alderman up for re-election will be one of those indicted.

To hold their own in New York City, the Democrats will be obliged to make nearly a clean sweep of the Assembly ticket. The contest over the Supreme Court justiceships has attracted the principal interest here, but in the State the main issue is the political complexion of the Assembly, which is Democratic.

FOSS IS SURE AND SO IS HIS OPPONENT.

[BY A. P. NIGHT WIRE TO THE TIMES.]

BOSTON, Nov. 6.—Gov. Eugene N. Foss tonight predicted his re-election tomorrow by 55,000 majority, while his Republican opponent, Lieut.-Gov. Louis A. Frothingham, declared he on the other hand would carry every county but Suffolk. Massachusetts voters will elect other State officers and a new Legislature tomorrow.

In Boston the voters will decide whether there shall be an election for Mayor two months hence, which means practically whether there shall be a chance to recall Mayor John F. Fitzgerald, who was elected in January, 1910, for four years.

NEBRASKA LEADERS MAKE NO PREDICTIONS.

[BY A. P. NIGHT WIRE TO THE TIMES.]

OMAHA (Neb.) Nov. 6.—Political leaders of Nebraska tonight expressed themselves as satisfied with conditions, but had no prediction to make on tomorrow's election. Only university regents, railway commissioners and Supreme Court judges are to be elected, on the State ticket.

Omaha and South Omaha electors will vote on the proposition of consolidating the two cities.

The interest chiefly concerns the county offices to be filled except in the Third Congressional district, where a successor to the late Congressman J. P. Latta is to be chosen. Daniel V. Stevens, who as chairman of the Democratic District Committee, managed the last four campaigns for the Democratic candidates, the last three of which were successful, is the Democratic candidate, and J. C. Elliit, a prominent attorney, is the Republican nominee.

BRYAN AND CLARK IN THE CAMPAIGN.

[BY A. P. NIGHT WIRE TO THE TIMES.]

KANSAS CITY (Mo.) Nov. 6.—With a closing speech by Gov. W. R. Stubbs in favor of the candidacy of Ulysses S. Guyer, the Republican nominee, the contest in the Second Kansas District for the seat in Congress made vacant by the death of the late A. C. Mitchell, closed tonight. National interest has been injected into the campaign by the presence of William J. Bryan and Speaker Clark, both of whom spoke for the Democratic candidate, Joseph A. Taggart.

BITTER CAMPAIGN IN NEW MEXICO ENDS.

[BY A. P. NIGHT WIRE TO THE TIMES.]

SANTA FE (N. M.) Nov. 6.—Today marks the close of the bitterest political campaign ever fought out in New Mexico and tomorrow the new State elects two Congressmen, a Governor, and full list of State and county officers as well as a Legislature, which is to elect two United States Senators.

Tonight the Republican leaders are claiming the election of their entire ticket, while on the Democratic side, the claims of victory are equally strong and apparently just as well founded.

W. C. McDonald is the Democratic candidate and has the support of the insurgent Republicans, while H. O. Bursum is backed by the old line Republicans, having made his campaign on the issue of high protection to the wool industry.

Disinterested observers predict that the successful candidate for Governor will have a majority of less than 1000 out of a total of some 60,000 votes.

THE OHIO CAMPAIGN.

TORRENTIAL RAINS.

[BY A. P. NIGHT WIRE TO THE TIMES.]

COLUMBUS, (O.), Nov. 6.—Torrential rains marked the closing of the campaign in many Ohio cities today and tonight. Clear and cooler weather is promised by the forecaster for election day in a large portion of the State.

Aside from municipal elections which will be held in all cities and towns, principal interest centers in the election of delegates to the constitutional convention. In a majority of counties the candidates for delegates have refused to commit themselves on the proposition to submit the question of licensing saloons to a referendum vote.

The aggregate registeration in the State forecasts a record-breaking vote in most of the cities and towns.

To Prevent Illegal Voting.

CHICAGO, Nov. 6.—[By A. P. Night Wire.] Steps to prevent illegal voting in a judicial election tomorrow were taken by County Judge John E. Owens today when he ruled that 1700 lodging-house affidavits, under which the keepers had registered the names of their supposed guests, were illegally drawn.

Odds Favor Republicans.

PROVIDENCE (R. I.) Nov. 6.—[By A. P. Night Wire.] Odds tonight favored the re-election of Gov. Abram J. Pothier, Republican, over Lewis A. Waterman, Democrat, tomorrow.

CRUMBLING OF AN ARCH.

Coroner's Jury Learns Cause of an Accident at Auburn That Cost Three Lives.

[BY A. P. NIGHT WIRE TO THE TIMES.]

AUBURN (Cal.) Nov. 6—The Coroner's jury that investigated the collapse of the Mountain Quarries Company's bridge, which killed three men and injured five when it went down Saturday night, found that the men came to their death through the accidental crumbling of the arch.

Witnesses who appeared before the jury said they did not know the exact cause of the accident. The reason most generally advanced was the breaking of the piling or the cracking of the upright supports at the west end of the arch. It was claimed that the work on the arch had been carefully inspected, and no witnesses assigned undue haste in pouring the concrete as a probable cause, pointing out that if the piling had been in good condition it should have held four times as much cement as had been poured when the arch gave way.

From 400 to 500 tons of concrete had been poured on a surface seventy feet long by fifteen feet wide when the crash came.

YOUNG KNOX TO WED.

Daughter of One of the Famous Fighting McCooks to Become Bride of Secretary's Son.

[BY A. P. DAY WIRE TO THE TIMES.]

NEW YORK, Nov. 6.—The engagement of Miss Catherine McCook of this city to Hugh S. Knox, the second son of the Secretary of State, is announced.

The wedding will be the third in the Secretary of State's family within five years. It will be the second time that the name of Knox is linked with that of McCook. Secretary Knox's eldest son, J. H. Reed Knox, married Miss Elizabeth McCook of Pittsburgh on January 18, 1907. The marriage was without notice except for a telephone message from the bride to her grandmother, just before the departure of the pair on their honeymoon.

In March of last year the youngest son of the Secretary, Philander C. Knox, Jr., ran away with Miss May Boller of Providence, R. I. He was 19 and his bride 21 years old.

Miss Catherine McCook is the only daughter of Gen. Anson G. McCook, one of the family of "Fighting McCooks."

Gen. McCook was Secretary of the United States Senate for many years.

PLEAD FOR RICHESON.

As Result of Women's Activities Resignation of Minister Accused of Murder Is Laid on Table.

[BY A. P. NIGHT WIRE TO THE TIMES.]

CAMBRIDGE (Mass.) Nov. 6.—While women pleaded that nothing should be done to appear in any way prejudicial to his interests, members of Immanuel Baptist Church Society tonight voted not to accept at this time the resignation of the Rev. Clarence V. T. Richeson, pastor of the church, now in jail on a charge of murdering Avis Linnell. They decided to lay the matter on the table until November 24.

BURNS GOES TO CHICAGO.

INDIANAPOLIS, (Ind.), Nov. 6.—[By A. P. Night Wire.] Detective W. J. Burns, who is here watching the litigation concerning evidence to be used in the McNamara trial at Los Angeles, will leave tomorrow for Chicago and later in the week will depart for Los Angeles.

Straight Ticket.

PRESIDENT TAFT WILL VOTE FOR A WOMAN.

[BY A. P. NIGHT WIRE TO THE TIMES.]

CINCINNATI, Nov. 6.—President Taft qualified as a voter in Cincinnati today. He appeared personally before the Cincinnati election board and later before the election judges in his own precinct and went through the steps required by law.

The President has announced his intention of voting the Republican ticket. There has been criticism of this announcement here on the score that in so voting Mr. Taft will support the candidates of the so-called boss, George B. Cox, about whom he spoke so bitterly at Akron, O., when he was Secretary of War. Tonight the President refused to discuss his announcement, saying merely that he knew the Republican candidates and was convinced of their worthiness. In voting tomorrow, the President probably will cast the first ballot of any President of the United States for a woman who is seeking office. He will vote for Miss Edith Campbell, candidate for member of the local school board.

"I expect to vote for Miss Campbell," said the President, "because I think there should be women representatives on the school board and I know Miss Campbell's ability and qualifications."

The President appeared personally before the election board and obtained a certificate allowing him to register.

Remarkable Home-Made Wrinkle Remover

(From Modern Housekeeper.)

A wrinkle removing preparation which acts powerfully and quickly may at the same time be entirely harmless, as has been amply demonstrated in the case of the famous saxolite solution. While acting so marvelously on wrinkles of every sort, the saxolite is really beneficial to the skin itself, giving the latter tone and improving its texture. In the case of baggy cheeks or chin, also, more than mere temporary results are obtained.

One ounce of pure powdered saxolite, securable at any drug store, dissolved in a half pint witch hazel, makes this most effectual wrinkle-remover. Use as a wash lotion. The effect is wonderful—and immediate.

Theaters—Amusements—Entertainments.

MOROSCO'S BURBANK THEATER— Main, Thursday, Sat. and Sun.
A Roof-Raising Riot of Real Fun
That's positively the only way to describe the whirlwind of bright, funny mirth created by the Burbank stock company's fine presentation of James Forbes successful comedy,
THE TRAVELING SALESMAN
The big $2,000.00 a week royalty play that everybody is going to see
It's the Biggest Laughing Hit of the Year
Regular Burbank prices for this laugh-winner. MATINEES THURSDAY, SATURDAY and SUNDAY, 25c and 50c. Nights—25c, 50c and 75c.
TO FOLLOW—"The CHORUS LADY," with Florence Stone as Patricia O'Brien.

BELASCO THEATER— Main St., Between 3rd & 4th Sts. MATINEES THURSDAY, SAT. & SUN.
THIS WEEK—LEWIS S. STONE and the Belasco company present
The Most Important Offering of the Season.
THE MELTING POT
Israel Zangwill's great Success
A Powerful Play Full of Tremendously Dramatic Scenes
First Time By Any Stock Company Anywhere
Regular Belasco Prices—MATINEES THURSDAY, SATURDAY and SUNDAY, 25c and 50c. Nights—25c, 50c and 75c. Seats selling.
TO FOLLOW—Billie Burke's comedy hit, "MRS. DOT," with Bessie Barriscale in Billie Burke's original role.

HAMBURGER'S MAJESTIC THEATER— Broadway, Near 9th St.
Lambardi GRAND OPERA COMPANY
Tonight, MADAME BUTTERFLY With Mme. Fanto and Messrs. Salazar and Jacoma
TOMORROW MATINEE: "RIGOLETTO."
Tomorrow Night, TROVATORE; Thurs., THAIS; Friday, CARMEN; Sat. Mat., Friday night, LUCIA.
PRICES: Nights and Saturday Mat., 50c to $2.00. Mat. Tomorrow, 50c to $1.50.

ORPHEUM THEATER— Phones—Home 10417; Main 95. MATINEES Daily.
BROADWAY, BETWEEN 6th and 7th
THE STANDARD OF VAUDEVILLE
MAUD HALL MACY & CO., "The Magpie and the Jay."
CHAS. AND FANNIE VAN, "A Case of Emergency."
NICHOLAS TORLEY TROUPE, Kentucky Belles."
FOUR FLOODS, Acrobatic Merrymakers.
AVON COMEDY FOUR, "The New School Teacher."
WORLD & KINGSTON, 24 Minutes of Comedy.
INTERNATIONAL POLO, Shamrocks vs. Thistles. Symphony Concerts 1:30 to 11 p.m.
World's News in Motion Views. Positively Last week. "A ROMANCE OF THE UNDERWORLD." The Biggest Act in Vaudeville.
Every Night at 8, 10-25-50-75c. Boxes $1; Matinee 2, DAILY, 10-25-50c.

LYCEUM THEATER— Spring st., bet. 2nd and 3rd.
(Formerly Orpheum) Phones A1355, Main 8.
All Week, Usual Matinees. BARGAIN MATINEE WEDNESDAY; All seats TWO BITS.
IDA ST. LEON
In Frederic Thompson's ORIGINAL Production
"POLLY OF THE CIRCUS"
FIRST TIME AT POPULAR PRICES.
Every Night, 15, 25, 50, 75c; Boxes $1. Regular Matinees: 15, 25, 50c; Boxes $1.
NEXT WEEK: "The Flower of the Ranch." Seats selling.

PANTAGES VAUDEVILLE— MATINEES—15c NIGHTS—15c AND 25c
Broadway Near Mercantile.
A Night in Egypt — Allen Raymond and Her Company of Virtuosi.
Mrs. Bob Fitzsimmons — Beautiful Dramatic Soprano.
The Man from Minnesota — Charles Lindholm & Co. in a Roaring Farce.
Tricky Jack Taylor — Monologist.
The Hassmans — Marvelous Equilibrists.
Pantagescope — Sextette
10c 20c 30c WORTH MORE

SHRINE AUDITORIUM— ROYAL AND JEFFERSON STS.
Daily Shrine Household Show
TONIGHT—CHAMBER OF COMMERCE NIGHT.
SPECIAL PROGRAM NIGHTLY
Everything Used in a Home from the Cellar to the Garret
SEE THE EBELL CLUB BUNGALOW
A CULINARY EXHIBIT. AN AUTOMOBILE SHOW. A MAMMOTH [illegible] SHOW. A BEAUTIFUL FASHION SHOW. NIGHT PRICES, 25c AND 50c. MATINEES, 15c AND 25c.

EMPRESS THEATER— 29TH CENTURY VAUDEVILLE, SPRING ST., NEAR 3RD.
Matinee Every Day
2 Shows Every Night
This Week's Great Bill
ALWAYS 10—20—30
FAMOUS FOUR HALTOS
JOHN B. GORDON & CO.
DeALMA AND MAR
ROBERT FULGORA
SHRECK & D'ARVILLE
KRAMER & BOSS
THE LAUGH-O-SCOPE

THE AUDITORIUM— "THEATER BEAUTIFUL" L. E. Behymer, Manager.
Tomorrow, Wed. Night, Nov. 8—A New Departure
The German Stock Co.
A 3 Act Comedy
Liebes-Manoeuvre
(Manoeuvre of Love)
Seat Sale at Auditorium. Prices—25c, 50c, 75c, $1.00. Boxes $1.50.

GRAND OPERA HOUSE— First and Main Sts. Phone Main 8.
Bargain Matinee Today 25c
Ferris Hartman And his superb company in "Dolly Varden"
PRICES: Nights, 15c to 75c. Sat. Matinee, 10c to 50c.

HYMAN THEATER—Continuous— BROADWAY AT 8TH. THE THEATRE OF CONTINUOUS VAUDEVILLE. UNDER MAN MANAGEMENT.
12 m. to 11 p.m. Afternoon 10c; Night 15c
BOWEN BROS.—BLONDY ROBINSON—BEATRICE WARDE—HYMAN ORCHESTRA.
2 FIRST RUN PICTURES.

CAWSTON OSTRICH FARM— SOUTH PASADENA
A Cawston Ostrich Plume is California's Best Souvenir.
Don't Fail to See the
150 Gigantic Ostriches
Brood of young chicks. Aviary of rare birds. Beautiful semi-tropical grounds. Feather factory and dye works.
25c Round trip, including Admission. Take South Pasadena cars on Main Street. Buy Excursion Tickets at
CAWSTON'S CITY STORE
313 Broadway
Near Third Street.
This is the Farm you have read about for 36 years. Established in 1886.

Happenings on the Pacific Slope.

Man Proposes.

FRANKENSTEIN IN THE CHARTER

Quite Socialistic but Socialists Don't Want It.

Are Fighting Now the Very Thing They Indorsed.

Sacramento Much Interested in the Outcome.

[BY DIRECT WIRE TO THE TIMES.]

SACRAMENTO, Nov. 6.—[Exclusive Dispatch.] Opposed by saloon men, Socialists, Democrats, public service corporations, and the local periodicals supported by all the important civic organizations, the Republicans, J. Stitt Wilson, Socialist State leader, the Governor, and all three of the local daily newspapers, the fate of the new city charter for Sacramento, which will be voted upon tomorrow is unknown. Bitter as has been the campaign for city officers, which also will be decided tomorrow, the fight for the charter has overshadowed it the past week. It has taken on State-wide dimensions. The Governor brought Chester Rowell from Fresno, here to help the new charter. The Citizens' Committee induced Stitt Wilson to make the final appeal for it before an immense audience, although his party is on record against it. The Socialists have speakers here from Milwaukee and elsewhere to fight it. Much money has been spent, it is alleged, by the corporations to beat it. The alignment of the Socialists with the corporations has been one of the several curious features of the fight.

THE MAYOR IS SILENT.

The movement for the new charter was inaugurated by Mayor Beard, Democrat, who now refuses to say a word in its favor. He is a candidate for re-election, and the other candidates on his ticket have kept silence. The Democratic bosses openly oppose it. The Republican candidates have been making it a campaign issue in favor it.

It is believed that the Democratic candidate will win the Mayoralty, unless the Socialist candidate takes too much of his strength. The Socialist vote is the uncertain quantity, and is likely to decide the result. As usual the Socialists are confident of winning. The strike at the railroad shops here has doubtless enhanced the Socialist strength. It would create surprise if Sturt, Socialist, ran second.

The saloon and public service corporation influence is solid for Beard, Democrat, however, and with his own personal popularity, it is difficult to see how he can be defeated. The Socialist hope is based chiefly on the expected increase in the Socialist vote at the expense of the Democrats. The new charter was fathered by the Chamber of Commerce, the Merchants, the Jobbers' Association, the Civic League, and the two Ladies, the Federated Trades Council and the Building Trades Council. The freeholders were elected without opposition. The Republicans approved the charter after it was framed. The Woman's Council, the strong central organization of the local women's clubs, then formally approved it. There seems to be no opposition worth noting.

WHISPERED TO DEATH.

Two weeks ago the friends of the charter awoke to the disagreeable fact that it was being whispered to death. A number of false stories had been circulated. The hand of the Pacific Gas and Electric Company was recognized in the fight when the manager of one of its subsidiary plants came out and used his influence against the charter with the employees of the former under his direction. Then the fight began to appear. It has been said, literally, part of it in the name of "Taxpayers League," which does not exist.

Two weeks ago the charter would have won by ten to one. A way had been found, apparently, to convince everybody that his personal interests were threatened! There was at least effort to adhere to facts in the whispering campaign.

The proposed charter is the most progressive one framed under the commission form. The Board of Education is abolished, the five commissioners being ex-officio the Board of Education. There is not even a ward. The only elective officers of the city in the future, if the charter will be five commissioners, one to be elected each year. The other offices are similar to most commission form charters, with two exceptions. The Spokane plan of an appointive instead of an elective auditor, and the Modesto plan of recall is used. Under the Modesto plan, an official to be recalled is not forced to run, but the popularity of other candidates who seek his job. The only question at the recall election is whether he shall be deprived of his office. The restrictions upon the grant of franchises brought about the operation of the electric light, power and railway combination.

The attitude of the Socialists is inexplicable. The Socialist party, at its state conference two months ago, went on record against the commission form. In doing so it followed the lead of the Wisconsin Socialists. The Socialist members of the Wisconsin Legislature fought the commission form legislation in that State, declaring that the party was discriminated by the non-partisan ballot. The case of San Diego was cited. There Socialist candidates were defeated at the primary, and at the election, some Socialist voters violated a rule of the party, and voted for a candidate not of their party. For this they were disciplined, it is said. J. Stitt Wilson, the Socialist Mayor of Berkeley, has declared that his party was wrong in the stand, and he strenuously opposed the action of the national Socialist walking delegate named Mahoney in coming to Sacramento at the beginning of this campaign and told his followers that the new charter was a scheme of the capitalists to fasten the yoke of slavery on the limbs of labor. Mayor Duncan of Butte, another Socialist, came here on the same line of talk. And the Socialist national organization thereupon undertook to knock the new charter on the head—this in spite of the fact that the new charter contains all the reforms they have contended for—the recall, initiative, referendum, progressive municipal ownership of public utilities, and strong safeguards in the granting of franchises. The defeat of the new charter will be the end of the Socialist vote in Sacramento until Stitt Wilson took charge of his own party.

GOES BACK TO HIS CELL.

Convict Who Has Been Examining the Books in the Wilde Case Returns to Penitentiary.

[BY DIRECT WIRE TO THE TIMES.]

PORTLAND (Or.) Nov. 6.—[Exclusive Dispatch.] W. Cooper Morris returned to Salem today to re-enter the penitentiary and continue his six years' sentence, after three weeks spent in Portland in inspecting the books of the Oregon Trust and Savings Bank, of which he was once cashier.

Dist.-Atty. Cameron said Morris has done "fine work" in scanning the books. He intimated the examination by the former cashier has revealed new transactions with reference to Wilde. He says a mass of papers has been gone over and Morris has thrown light upon them that will be exceedingly valuable to the State in the trial of Wilde.

Morris and Wilde are jointly indicted on the charge of embezzling $90,000 from the bank through the sale of Home telephone bonds to the bank by Wilde. They are alleged to have divided the money.

Dist.-Atty. Cameron says Morris will be needed again before January. Just when he will return to Portland, or for how long, the District Attorney will not say.

Long Range.

SEES ACCIDENT MILES AWAY.

OAKLAND MAN ACCIDENTALLY WITNESSES TROUBLE.

Aimlessly Looking Over Hills With Field Glasses and Sees Horse Rearing, Frightened by Auto—When Women and Children Are Thrown Out He Notifies Police.

[BY DIRECT WIRE TO THE TIMES.]

OAKLAND, Nov. 6.—[Exclusive Dispatch.] S. Jones, a salesman for a realty syndicate, stood at the company's Piedmont office viewing the hills with a pair of field glasses this afternoon, when suddenly his eyes were focussed on a heavy automobile truck climbing the Snake road three miles away. A buggy approached down the incline. Suddenly the horse reared and Jones saw the occupants—a man, a woman and two children—hurled into the road and down a steep incline. The man held on to the reins and was dragged several yards.

Jones sought Mounted Patrolman M. P. Rielly and told him of the accident and then rang up the Central Police Station. Capt. of Police J. F. Lynch and Patrolman Arthur Bock jumped into the police auto and hurried to the scene, making the trip in record time.

They found Tom Callick, a teamster, and Mrs. Julia Cook, her 10-year-old daughter Julia, and her son, Tom, aged 4 years, suffering from bruises and lacerations. Callick, the most seriously hurt of the party, was hurried to the Receiving Hospital.

Callick's horse had become frightened by the automobile truck of the Sunset Lumber Company, driven by Alfred Cabbano, and had bolted, overturning the rig.

VERNON MAN KILLED.

Mangled Body of Glazier with Neck Broken is Found in Railway Yards in Sacramento.

[BY DIRECT WIRE TO THE TIMES.]

SACRAMENTO, Nov. 6.—[Exclusive Dispatch.] The mangled body of Joseph A. Romig, step-son of T. S. Deturks, a property owner of Vernon, Los Angeles county, was found beneath the wheels of a freight car last evening. His neck, back and shoulders were broken and death must have been instantaneous. Whether death was accidental or due to suicide, is not known.

L. H. Wilson, a watchman, noticed a man in the yards about 6 o'clock, and when he asked what he was doing there the man dodged behind a string of cars. Twenty minutes later William Norton, foreman of the yard crew, stumbled over Romig's body.

Romig was 23 years old, and a glazier. Coroner Jormley has notified his parents in Vernon.

ISHI WANTS A WIFE.

White Lady Is Preferred By the Aborigine Who Has Forgot All About His Mate in Forest.

[BY A. P. DAY WIRE TO THE TIMES.]

SAN FRANCISCO, Nov. 6.—Ishi, the aborigine, is in search of a wife—white preferred.

Since capture, Ishi has toiled for the edification of scientists and while on exhibition has had an opportunity to study in his rude way various types of women. Yesterday he announced to his interpreters his intention to become a benedict.

Ishi was captured in a California forest recently and at the time related to his captors a tale of a lonely aborigine woman waiting in a primeval hut for his return. Civilization, however, has affected Ishi's love and he now seeks a white wife to supplant the dusky mate he deserted.

Ballots.

ISSUES LOCAL IN TWO CITIES.

Nature of Contest in Sacramento and San Francisco.

Much Interest in Campaign for the Shrievalty.

Women Will Not Be Permitted to Take Hand.

[BY A. P. NIGHT WIRE TO THE TIMES.]

SAN FRANCISCO, Nov. 6.—Two important California cities—San Francisco and Sacramento—will elect municipal officers tomorrow. The issues are local, and in San Francisco the result has been discounted by the outcome of the primary last month, when majority votes decided contests for the mayoralty and a half dozen other important offices.

San Francisco will elect Sheriff, Coroner, District Attorney, Auditor and eighteen Supervisors. The union labor party, whose candidate for Mayor, P. H. McCarthy, was defeated for re-election by James Rolph, Jr., in the primary, has made a hard fight to retain control of the Board of Supervisors.

For the shrievalty and District Attorneyship, bitter campaigners have been waged. Sheriff Thomas Finn, Union Labor, and Frederick Eggers, Republican, are the candidates for the former place.

DOUBLE ENDORSEMENT.

Charles M. Fickert, the present District Attorney, is opposed in his fight for re-election by Ralph Hathorn, who has the Republican and Democratic endorsement.

The rival candidates for Auditor are Thomas F. Boyle, Union Labor incumbent, and John Lackman, Republican-Democratic candidate; and for Coroner, Dr. J. M. Toner, an appointee of Mayor McCarthy, and Dr. T. W. B. Leland, Democrat, are competing.

The campaign for the shrievalty was made interesting during its closing days by the fact that the Governor took a hand in the interest of Sheriff Finn, the Union Labor candidate for re-election. In a letter which Finn was permitted to use, the Governor strongly recommended his course at the last session of the State Legislature, when Finn, as a State Senator, headed the San Francisco delegation to the upper house and assisted materially in putting through the measures backed by the administration.

MEMORIES OF THE PAST.

An outcropping of the old graft prosecutions appears in the contest for the District Attorneyship. Charles M. Fickert, who was elected two years ago on the implied pledge that he would put an end to the prosecutions on the ground that to press them would put the city to futile expense, is supported by the same factions which encompassed his election then. Beyond this fact, the old-time graft scandal does not figure in the election.

Women will have no vote in the municipal contests tomorrow; the State constitutional amendment granting them the franchise having been adopted too late to permit them to qualify within the thirty-day limit.

THIRTEENTH JUROR.

THE AXTELL TRIAL BEGINS.

[BY A. P. NIGHT WIRE TO THE TIMES.]

STOCKTON, Nov. 6.—B. F. Hardin, a dairy man, was chosen late this afternoon as the alternate juror in the case of S. B. Axtell, former editor of a county paper, who is accused of the murder of Charles Sollars, a business man. Dist.-Atty. A. P. Foltz, in his opening statement, declared the prosecution expects to prove the murder was premeditated and cowardly, that Axtell hunted for Sollars about the streets the morning of the shooting and that he shot Sollars in the back without warning. The taking of testimony will commence tomorrow morning. The defense objected to the thirteenth juror, claiming the selection was unconstitutional. Before securing the full jury, 296 talesmen had been examined.

STAMPEDE OF CATTLE.

TWO MEN ARE INJURED.

[BY A. P. DAY WIRE TO THE TIMES.]

NILES (Cal.) Nov. 6.—Several persons were injured and the residents of this town thrown into a panic yesterday when a herd of 300 steers stampeded. O. E. Walshert and H. A. Ellis, merchants, were hurt and a house was partially demolished. A switch engine that passed as the cattle were being unloaded at the stockyards caused the stampede.

TRAINS DETOURED.

SUISUN (Cal.) Nov. 6.—[By A. P. Night Wire.] All traffic on the Southern Pacific Railroad was detoured via Tracy today as the result of the sinking of the tracks twelve miles west of here. Three car lengths of the track had been sinking for several days in a piece of marshy ground and today sagged to a depth of ten feet. Eastbound overland trains were delayed several hours.

Momentous.

HOPES TO GIVE ARIZONA A STRIP OF SEA COAST.

[BY DIRECT WIRE TO THE TIMES.]

TUCSON (Ariz.) Nov. 6.—[Exclusive Dispatch.] With the idea of having the United States make Arizona a sea coast State by opening a harbor on the Gulf of California, thereby making the nearest deep-sea harbor to the Panama Canal, Ralph H. Cameron, Republican nominee for the United States Senate, will introduce a resolution, when elected, to have the State Department open negotiations with Mexico.

He says the plan in the proposed resolution is to purchase from Mexico at a generous figure the strip of land extending from a point on the southern boundary of Arizona to the Gulf of California some distance below the mouth of the Colorado River approximately on the thirty-first parallel.

"I am not at liberty at this time to speak of the diplomatic phases which may have developed in connection with this international proposal, nor would I say anything even to further my election as Senator which would in any way handicap the government at Washington in carrying out this programme," said Cameron.

Mr. Cameron says one thing which called his attention to the possibility of making such a purchase from Mexico was his noting how difficult it was during the recent revolution for the Mexican government to transport troops to the extreme northwest part of the republic, which is the very strip of country necessary to purchase if Arizona is to be made a sea coast State. Mr. Cameron says that, with the assistance of Hoval A. Smith, the other Republican nominee for Senator, he has assembled facts and figures which show how practical the plan is; that he has talked with men high in the councils of the nation and that they are attracted by the plan to open another big harbor for the southwestern States.

PAPES DIAPEPSIN FOR BAD STOMACH

INDIGESTION, SOURNESS, GAS, HEARTBURN OR DYSPEPSIA EASILY RELIEVED IN FIVE MINUTES.

Take your sour, out-of-order stomach—or maybe you call it indigestion, Dyspepsia, Gastritis or Catarrh of Stomach; it doesn't matter—take your stomach trouble right with you to your Pharmacist and ask him to open a 50 cent case of Pape's Diapepsin and let you eat one 22-grain Triangle and see if within five minutes there is left any trace of your former misery.

The correct name for your trouble is Food Fermentation—food souring; the Digestive organs become weak, there is a lack of gastric juice; your food is only half digested, and you become affected with loss of appetite, pressure and fullness after eating, vomiting, nausea, heartburn, griping in bowels, tenderness in the pit of stomach, bad taste in mouth, constipation, pain in limbs, sleeplessness, belching of gas, biliousness, sick headache, nervousness, dizziness or many other similar symptoms.

If your appetite is fickle and nothing tempts you, or you belch gas, or if you feel bloated after eating, or your food lies like a lump of lead on your stomach, you can make up your mind that at the bottom of all this there is but one cause—fermentation of undigested food.

Prove to yourself in five minutes that your stomach is as good as any; that there is nothing really wrong. Stop this fermentation and begin eating what you want without fear of discomfort or misery.

Almost instant relief is waiting for you. It is merely a matter of how soon you take a little Diapepsin.

"DIED PLAYING THE HARP."

Concord Boy Adds Design to Accident with a Rifle and Writes Legend of Tragedy.

[BY A. P. NIGHT WIRE TO THE TIMES.]

CONCORD (Cal.) Nov. 6.—"I died playing on the harp," wrote Elmer Cota, 15 years old, today as his life blood ebbed away through two gunshot wounds. Cota was found in the wood shed of his father's home, a 22-calibre rifle near him, and under his hand a note.

"I shot myself in the side fooling with the gun and then I ended myself. I died playing the harp."

The pencil had slipped from his fingers as he tried to sign his name. By his body was a jewsharp.

The boy's body was not found until some time after life was extinct. As indicated in the note, two wounds were found, one in the side and another in his head. The Coroner took no action on the case today.

DIES IN A MAD HOUSE.

Adolphus Peper Leaves a Widow and Babe to Mourn and Fight for His Estate.

[BY DIRECT WIRE TO THE TIMES.]

ST. LOUIS, Nov. 6.—[Exclusive Dispatch.] Adolphus Peper, who inherited $300,000 from the estate of Christian Peper, his father, tobacco dealer, died today, in St. Vincent's Asylum. Peper had been adjudged of unsound mind, following an attack on his brother-in-law, Col. Nicholas Bell.

A suit is now pending, inspired by Peper's relatives, to annul his marriage to Madeline Herbert. A baby was born to Mrs. Peper at her home, No. 4738 West Belle Terrace, after Peper was sent to the asylum.

The basis of the annulment suit is that Peper was of unsound mind when he was married. His death leaves his widow and the child, subject to the future court action, heirs to his estate.

Testimony concerning the first marriage of Madeline Herbert to a man named Gillum in Covington, Ky., was recently obtained by Peper's relatives. Her first husband divorced her and she was Peper's housekeeper at the time of her marriage to Peper in Hillsboro, Ill. This marriage was kept secret several months.

CHOLERA IN ITALY.

Bulletin of the Government Shows a Decrease in the Number of Cases in October.

[BY A. P. DAY WIRE TO THE TIMES.]

CHIASSO (Switzerland) Nov. 6.—The bulletin issued by the Italian government shows a further decrease in the number of cholera cases in that country for the period from October 22 to 28.

There were no cases in Naples and Genoa or in the provinces of Caserta and Campobasso.

The total number of cases reported for the period were 186 and of deaths 88.

Of these Caltanisetta province reported sixty-one cases and thirty-four deaths and Messina sixteen cases and two deaths.

CASTORIA
For Infants and Children.
The Kind You Have Always Bought
Bears the Signature of Chas. H. Fletcher

Tooth Missing?

One or more—it make no difference how many—we can replace them without a plate, using porcelain backed with gold, that does not show, making a durable and artistic job.

Metal Plates

Gold, Aluminum, that will never break.
All kinds of fillings—guaranteed to stick.
Prices Reasonable. Free Examination.

Dr. W. F. Huddel
RELIABLE DENTIST,
202½ S. Broadway, Corner 2d.
Office Hours:
8 to 6; Sundays, 9 to 12.

Women—Register Today

ARTHUR LETTS Broadway Dep't Store
HOME 10571. BDWY 4944. BROADWAY COR. 4TH. L.A.

Registration Booth 2nd Floor

Great Values in Odd Millinery For a Quick Clearance

Today is to be an important value day in the Millinery Section. Small lots of trimmed hats, untrimmed hat shapes, fancy feathers and ornament trimmings. Odd lines, in many instances only one of a kind. We are anxious to close out these small lots quickly, therefore we name these reduced prices.

$3, $3.50 and $4 Dress Hats $2.95
95c and $1.75 Hats, Untrimmed, 85c
35c, 65c and $1.25 Fancy Feathers 25c
10c, 15c to 50c Ornaments 5c
25c Ribbons 10c Yard
85c to $1.50 Velvets 50c Yard

New Shipment Famous Johnson Bros. Porcelain $10.50 Set

Royal Dublin pattern. A splendid shape, with neat border. Enough pieces for six persons. Thanksgiving comes the 30th. How about dinnerware? The Broadway is showing the greatest line of Porcelain dinnerware in its history right now.

We've Just Unpacked New J. & G. Meakins White and Gold 50 Piece Cottage Set, $12
White and gold patterns with splendid gold knobs and a black line which gives the dinnerware such individuality. Enough for six persons, $12. This is sold in open stock.

AUSTRIAN COTTAGE SETS, 50 PIECES FOR $6.95
You wouldn't ask for more practical dinnerware. Pink edge or gold edge patterns. Bought specially and marked specially for a Thanksgiving feature.

Are You Building?

Here's the place to get your fixtures. We handle nothing but the finest, and at prices you'll find hard to duplicate at any other high-grade store in the city. Here is one of our specialities:—

Our method of selling complete sets of fixtures at an exceedingly attractive price will save you money, no matter how your house is planned or how the interior is finished.

Complete Electric Fixtures
FOR SIX-ROOM HOUSE
Installed in any house within a radius of 15 miles from this store. Complete equipment—price includes everything illustrated. Lamps not included.
$33.75

Visit our show rooms today and see the fixtures. Get our prices before you buy. We're sure we can help you equip your house attractively as well as economically.

J. L. Carmelee Co.
718 S. Broadway

ELECTRIC TRAINS

$3.65

We are selling 100 of these imported electric trains at a nominal price, as an inducement to get people to buy their electrical goods from an electric store.

A $7.50 Electric Train for $3.65
Come in and See Them

The outfit consists of engine, tender, two cars, circular track and battery, first class in every way. All engines tested before leaving the shop.

Buy Your Electric Goods at an Electric Store
We Take Care of Them for You

The Electric Shop, Woodill & Hulse Electric Co.
Third and Main, Los Angeles

LADIES,
We give you more value in a tailored suit at.....$40 than you can get any place in the city.
HOLMES & EISELES TAILORS
617-618-619 Exchange Bldg.
Cor. Third and Hill.

Bladder Troubles
A Simple, Safe, Reliable Method That Quickly Cures Without Drugs, or Operation. Consultation, Examination and Advice Free and Invited. Call or write.
Therapeutic Institute
Ground Floor, 948 South Broadway, Los Angeles, Cal.

Davidson Sample Shop
Ladies' and Misses Suits
$35 Values for $15.00
526 S. BROADWAY Clune Theater Bldg. Spring St., Los Angeles.

Pinched.

SOCIETY WOMEN AS GAMBLERS.

Police of Chicago Arrest a Number of Them.

Most of Them Are Inclined to Show Defiance.

Think They Have Right to Play for Money.

[BY DIRECT WIRE TO THE TIMES.]

CHICAGO, Nov. 6.—[Exclusive Dispatch.] Arrested by policemen, scolded by preachers and warned that poker playing in private homes for stakes must stop, the women gamblers of Chicago, genteel and otherwise, are passing through some unhappy hours. Most of them are inclined to be defiant and to challenge the police to do their worst.

One woman was arraigned today before Judge Maxwell as the keeper of a gambling-house, and six others were held as players. They were arrested in a dramatic police raid at No. 853 West Monroe street. One of the women is 72 years old and another is 55.

Alice Miller, 40 years old, was charged with being the keeper. The others gave the names of Elizabeth Jones, 72 years old; Margaret Murray, 55; Mrs. Mary Wall, 40; Laura Moore, 45; Minnie Johnson, 51, and Jennie Smith, 28.

SOME RACING SHEETS.

Two telephones and some racing sheets were confiscated and the seven women were placed in a patrol wagon. They were released on bonds.

Determined feminine poker players along the north shore whispered to friends that they would play "friendly games" at their teas whenever they wished, despite the threat of Capt. Cudmore, of the Town Hall police, to swoop down upon such parties and arrest the players.

The police received many "tips" from women. Capt. Cudmore attributed these to "jealousy" among the participants in games.

Some domestic discord was said to have resulted from the revelation by the police that scores of society women were engaged in poker playing that could not be classed as "rainy-day recreation." The games, according to the police, were played at stated intervals, some of the "clubs" assembling as often as five times a week. It was said that the stakes at times ran higher than $100 and that one woman in whose house women gamblers met took a "rake-off" of as much as $10 from each player.

TOLD OF A ROBBERY.

One of the causes that led to the disclosure of the gambling was the charge by Mrs. Dovey Ten Eyck of No. 1138 Sunnyside avenue that she had been robbed of $20 she carried in a handbag when she took part in one of the games. Mrs. Ten Eyck said she publicly accused the woman she suspected of taking the money, and that the woman returned the money to her.

"Society women who gamble for money or for prizes morally are not above the professional gambler. I would make no compromise," said the Rev. Ingram E. Bill, commenting on the craze for poker playing in Chicago homes.

VAN PELT TRIAL IS ON.

Brother-in-law of United States Senator Works of California Charged With Murder in Indiana.

[BY DIRECT WIRE TO THE TIMES.]

SHELBYVILLE (Ind.) Nov. 6.—[Exclusive Dispatch.] Charles E. Van Pelt, brother-in-law of United States Senator Works of California, was placed on trial today on the charge of murdering Attorney Charles H. Tindall, a lodge man, whom he shot to death here on August 25.

Alleged accusations made by Mr. Tindall regarding mismanagement of funds of the Court of Honor Lodge by Mrs. Van Pelt, are blamed for the tragedy. The courtroom was packed and interest in the case is widespread.

A special venire of sixty men will probably be exhausted before a jury is named. Nearly all the men examined today stated they had expressed an opinion as to the guilt or innocence of the accused.

The talesmen are being examined as to their lodge membership, and regarding press reports of the shooting. The prosecutor and his deputy are being assisted by six other attorneys. The defendant has four attorneys. Mr. Van Pelt is a brother to Mrs. John D. Works.

LOCAL TRAVELERS.

Los Angeles and Southern California People Who Are Registered At Hotels in Other Cities.

NEW YORK, Nov. 6.—[Exclusive Dispatch.] The following Los Angeles people are registered tonight at New York hotels: Great Northern—Miss E. Bricker; Longacre—K. E. Riley; Imperial—E. W. Gillett; Cadillac—Dr. C. E. Hallstone. From Pasadena: Martha Washington—K. Sigman. From Santa Barbara: Manhattan—Miss M. Campbell.

IN CHICAGO.

CHICAGO, Nov. 6.—[Exclusive Dispatch.] The following Los Angeles people are registered tonight at Chicago hotels: Congress—E. R. Jones; Hotel Sherman—Mr. and Mrs. H. F. Gutsch, H. C. Osborn, Mrs. H. Meyer. From Santa Barbara Congress—Miss Campbell. From Pasadena: Congress—Mr. and Mrs. E. J. Carpenter and maid, Mrs. W. J. Murphy and son.

Justice and Courtesy.

READY TO GIVE UP EVIDENCE.

FEDERAL OFFICIAL WILLING TO SEND DATA TO COAST.

Dist.-Atty. Miller at Indianapolis Says If United States Court Here Asks for McNamara Information Now Tied Up by Courts He Will Surrender It if He Can Get It.

[BY DIRECT WIRE TO THE TIMES.]

INDIANAPOLIS (Ind.) Nov. 6.—[Exclusive Dispatch.] "If the Federal jurisdiction of California calls on me to turn over the evidence in the McNamara case I will do so, not only as a matter of courtesy, but as a matter of justice, if I have possession of it," said United States District Attorney Miller this afternoon.

"This evidence, if we ever get hold of it, was asked for to obtain a foundation for the grand jury investigation of an alleged violation of the Federal statutes in Indiana by the McNamaras. They are charged in this district with transporting dynamite on trains and other methods of conveyance."

Mr. Miller said as far as he knows no move is on foot to take the evidence to the Coast. He laughingly said if the California court could get the evidence it would be doing better than he had been able to do. Referring to the holding up of the records by order of Judge Markey pending the appeal to the Supreme Court he denied having seen Detective William J. Burns since their conversation Friday.

The transcript in the appeal of John J. McNamara and the International Association of Bridge and Structural Ironworkers against C. W. Miller, District Attorney, in which the latter seeks possession of certain evidence in the dynamite case, was returned to the clerk of the Supreme Court today by Henry Seyfried. Seyfried filed the "appeal" on behalf of Rappaport and Lapp, attorneys, and took the transcript from the office without leaving a receipt. He stated that he would be back shortly, but when Mr. Miller called at the clerk's office the transcript had not been returned.

While the action of Judge Markey in Criminal Court, in recognizing the appeal to the Supreme Court taken by Leo M. Rappaport, attorney for the International Association of Bridge and Structural Ironworkers, has temporarily, at least, tied up the books of records of the ironworkers in such shape that the government cannot get possession of them, it is not believed the Federal investigation will be hampered to any great degree by this ruling of the county judge.

BOODLE CASE DISMISSED.

Millionaire Brewer of St. Louis Is Freed of Charges that Date From Days of Boss Butler.

[BY DIRECT WIRE TO THE TIMES.]

ST. LOUIS, Nov. 6.—[Exclusive Dispatch.] Ellis Wainwright, millionaire brewer, was freed in Judge Hitchcock's court today of the bribery charge which had been hanging over him for nearly ten years and had kept him an exile from the United States until last April.

Circuit Attorney Jones entered a nolle prosse and the judge assented. Five minutes after the calling of the case, Wainwright walked from the courtroom, and the last of the famous St. Louis boodle cases was at an end.

Jones prepared a statement that evidence is lacking to convict Wainwright, inasmuch as Charles H. Turner and Richard Hosper, two chief witnesses are dead, and as the testimony of Phillip Stock, the third principal witness, is not available.

Wainwright was director of the Suburban Railway Company, which entered, through Stock as agent, into a $135,000 deal with members of the Municipal Assembly.

THEATER TRUNKS LOOTED.

Daring Thief Goes Through the Belongings of Vaudeville Performers, Leaps From Train and Escapes.

[BY DIRECT WIRE TO THE TIMES.]

PORTLAND (Or.) Nov. 6.—[Exclusive Dispatch.] Detected while looting trunks belonging to vaudeville performers on a Northern Pacific train, which arrived from Seattle this morning, a daring thief leaped through a window and took refuge on the "blind" end of the car whence he was dislodged by a shot from the revolver of Express Messenger N. I. Farnsworth. When the shot was fired, the man jumped from the train and escaped.

Two special cars carrying the clothing and stage properties of performers for the Orpheum and the Empress theaters were a part of the train. Entrance to the Orpheum car was effected by using an auger and breaking a window. Ten trunks were opened by prying off the locks with a "jimmy."

The aggregate amount of loss is said to be large. F. Reynard lost a roll of bills amounting to several hundred dollars, a diamond ring, a pearl pin and two gold chains. His mother, an aged woman, who is making this trip with him, placed a package of valuables in her son's trunk, which also is missing.

Jewelry was stolen from the trunk of Maise King and a few small articles from the Hickey brothers, while trunks belonging to Pat Rooney and Marian Bent, were also looted.

TEACHER APPOINTED.

WASHINGTON (D. C.) Nov. 6.—[Exclusive Dispatch.] M. Blanche McIntosh of Los Angeles has been appointed teacher at the Fort Bidwell Indian school in California.

PITH OF THE NEWS FROM OUT THE MIDDLE WEST.

[BY DIRECT WIRE TO THE TIMES.]

CHICAGO, Nov. 6.—[Exclusive Dispatch.] The highest temperature in Chicago today was 54 and the minimum 45. Middle West temperatures:

	Max.	Min.
Alpena	46	40
Bismarck	38	24
Cairo	68	48
Cheyenne	40	32
Cincinnati	66	46
Cleveland	58	42
Concordia	62	36
Davenport	50	42
Denver	56	30
Des Moines	44	40
Detroit	54	40
Devil's Lake	44	26
Dodge City	66	44
Dubuque	46	42
Duluth	38	32
Escanaba	44	32
Grand Rapids	52	42
Green Bay	46	36
Helena	40	32
Huron	48	32
Indianapolis	60	52
Kansas City	64	46
Marquette	40	32
Memphis	72	56
Milwaukee	50	46
Omaha	52	32
St. Louis	60	44
St. Paul	40	26
Sault Ste. Marie	42	36
Springfield, Ill.	56	44
Springfield, Mo.	62	46
Wichita	66	44

EX-CONGRESSMAN GIVES BONDS.

[BY A. P. DAY WIRE TO THE TIMES.]

ST. LOUIS, Nov. 6.—Harry M. Coudrey, former Congressman from the Twelfth Missouri district, arrested in New York Saturday, arrived here today in custody of special agents of the Department of Justice. He is charged with having used the mails to defraud in connection with the promotion of insurance companies. He gave bond for $6000.

THE FUZZY AGE.

[BY A. P. DAY WIRE TO THE TIMES.]

CHICAGO, Nov. 6.—Now that fuzzy wearing apparel is in full swing, wearers of fuzzy hats, fuzzy coats, waistcoats and other things fuzzy, have the opportunity of bedecking themselves with fuzzy chrysanthemums. Rudolph Schiel, chief gardener at Lincoln Park, who takes credit for creating the fuzzy chrysanthemums, says its petals shoot out a fuzz which exactly meets the fuzzy style in clothes. Thousands of visitors at the park conservatory yesterday admired the flower. "The fuzzy chrysanthemum," said Schiel, "is one of my creations through a series of hybridizations with Japanese varieties."

TO SAVE THE LITTLE ONES.

[BY A. P. DAY WIRE TO THE TIMES.]

CHICAGO, Nov. 6.—Conserving infant life by the agency of prompt registration of births is a subject that will be gone into thoroughly by the American Association for the Study and Prevention of Infant Mortality, at its meetings to be held in Chicago November 8 to 16. Registration, it is said, furnishes the best means for ascertaining the infantile death rate, and also gives opportunity to begin immediately to protect the health of the infant. The so-called "registration area" at present covers a small area of the United States. The Bureau of Census requires that at least 90 per cent. of the births in any community be recorded before acceptance. The practice of midwives, the work of visiting nurses, the relation of housing, milk depots, eugenics and other subjects as they affect infant mortality will be discussed at the meetings. Educators, physicians, government officials and others who have given the subject of protecting infant life their attention from every section of the United States will be among the speakers. Prominent among them will be President David Starr Jordan of Leland Stanford University, Dr. Whitridge Williams of Baltimore, dean of the Johns Hopkins Medical School, Miss Jane Addams of Chicago and Miss Ellen C. Abbott of the Russell Sage Foundation of Child Helping.

THE BAKER MADE GOOD.

[BY A. P. DAY WIRE TO THE TIMES.]

CHICAGO, Nov. 6.—Charles Schultz, a baker, made good a boast last night that he would not be afraid to tackle an armed robber, and today lies perhaps fatally wounded in a hospital as a sequel. Schultz had barely spoken the words when two highwaymen armed with revolvers walked into a Wentworth-avenue saloon and ordered the baker, with several other men, to throw up their hands. True to his word, Schultz sprang upon one of the robbers and tried to wrench the weapon from him. In the struggle he was shot twice. Schultz lives next door to the saloon. His wife, who heard the shots, and rushed to the place to see if her husband was injured, was knocked down by one of the thieves, both of whom escaped.

A NATIONAL FLOWER.

[BY A. P. DAY WIRE TO THE TIMES.]

KANSAS CITY, Nov. 6.—The national Federation of Women's Clubs has decided that the United States has gone too long without a national flower. So club women in all parts of the country have been asked to indorse the movement and sign a petition to Congress to pass an act making the mountain laurel the national flower. The mountain laurel is a flower containing the red and white colors of the United States flag, and unfolds in an almost perfect star. It can be grown in all the States.

PRESIDENT IN CINCINNATI.

[BY A. P. DAY WIRE TO THE TIMES.]

CINCINNATI, Nov. 6.—President Taft arrived in Cincinnati from Hot Springs, Va., early today. He will remain here until 10:30 o'clock tomorrow night, when he will leave for a tour of Kentucky and Tennessee. The third annual conference of the American Society for the Judicial Settlement of International Disputes will open a two days' session tomorrow afternoon, with the President as the principal speaker. The purpose of the conference is to bring out the possibilities that lie in the proposed arbitration treaties with England and France. An address will be made by Samuel C. Mitchell, president of the University of Southern California.

PITY KILLS.

[BY A. P. DAY WIRE TO THE TIMES.]

CHICAGO, Nov. 6.—Willingness to give up his own money to prevent trouble among others was the cause of Alexander Digiacoma, a tailor, losing his life last night. Digiacoma had visited an Archer-avenue restaurant, when he heard three men quarreling with the proprietor. Thinking they were without money to pay their bills, Digiacoma offered to settle the amount. His proffer was promptly resented by the trio, who left the restaurant immediately. They waited until the tailor came from the place, when one of the men shot him five times, killing him instantly. The three escaped.

Superb Routes of Travel.

LOS ANGELES TO CHICAGO

New Daily Tourist Sleeping Car Service Through Scenic Colorado and Utah

over the

SAN PEDRO, LOS ANGELES & SALT LAKE, DENVER & RIO GRANDE, UNION PACIFIC and CHICAGO, MILWAUKEE & ST. PAUL RAILWAYS

via

SALT LAKE, ROYAL GORGE, PUEBLO, COLORADO SPRINGS, DENVER, OMAHA

LEAVING LOS ANGELES DAILY AT 8 P.M.

For Full Information Apply

130 WEST 6TH STREET, LOS ANGELES.

E. K. GARRISON, Coml. Agent, Chicago, Milwaukee & St. Paul Railway

BIG 3 San Francisco & Portland S. S. Co.

BEAVER, BEAR, ROSE CITY

Largest and newest modern Coast Liners on the Pacific.

$8.35 First Class San Francisco.

Sailings Nov. 10-15-20-25-30; December 5-10-15-20-25-30.

SAN FRANCISCO, ASTORIA, PORTLAND

Second Class $5.35 San Francisco

All rates include berth and meals

PACIFIC MAIL S. S. CO.

S.S. Manchuria, S.S. Mongolia, S.S. Korea, S.S. Siberia. For Honolulu, Japan, China, Manila and Around the World Tours.

PANAMA LINE

For Mexico, Central America, Panama. Connecting for South America and New York. A. OTTINGER, Gen'l Agt. Phones—Home A3751; Sunset, Main 1964. C. G. KRUEGER, Dist. Pass. Agt. 517 SOUTH SPRING ST.

NO EXTRA CHARGE FOR BERTH AND MEALS

$7.35 First Class, San Francisco, Sunday Sailing

$8.35 First Class, San Francisco, Thursday Sailing

$5.35 Second Class

FOR SAN FRANCISCO, SEATTLE, TACOMA, VICTORIA, VANCOUVER

Eureka, Spokane, Prince Rupert, Skagway, Honolulu, Sacramento, Napa, Vallejo, Stockton.

THROUGH TICKETS EAST by sea-and-rail at same fares as all-rail, except berth and meals on Pacific Ocean are included without extra charge, via SAN FRANCISCO, or VICTORIA, or SEATTLE and direct routes to Chicago, New York, Denver, Salt Lake City and all other destinations.

NORTHBOUND SAILINGS: Steamers GOVERNOR or PRESIDENT every THURSDAY, steamer QUEEN every Sunday. SOUTHBOUND for SAN DIEGO. Daylight Ocean Excursions leave San Pedro 10:30 a.m. every WEDNESDAY and SATURDAY

LARGEST STEAMERS — BEST SERVICE.

PHONES Sunset Main 47 Home A3333

TICKET OFFICE: 540 SOUTH SPRING STREET.

$7.00 FIRST CLASS San Francisco SECOND CLASS $5.00

Berth and meals included. Portland, $17-$10; SEATTLE, $21-$15. Unsurpassed accommodations. Sailing Tuesday, Thursday and Saturday. Main 1200. WEST COAST STEAMSHIP LINE, 331 S. Spring Street.

San Francisco $7.35 FIRST CLASS | Portland, $17.35. Seattle, $22.35. Including Berth and Meals. Foreign Steamship Tickets to Europe, China, Japan, Honolulu. | TICKET OFFICE Independent S. S. Co., 530 S. Spring St. Tel. Main 802; 10398.

Steamships.

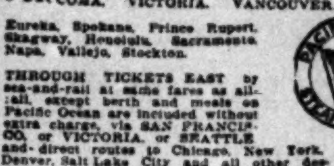

Around the World

TWO GRAND CRUISES

NOV. 1912 (From New York) | FEB. 1913 (From San Francisco)

By the Palatial Cruising Steamer VICTORIA LUISE following same itinerary as S. S. CLEVELAND.

$650 and up | including all necessary expenses aboard and ashore.

A few accommodations available for the second cruise of the S. S. CLEVELAND from San Francisco Feb. 6, 1912. DURATION OF EACH CRUISE 110 DAYS

Also Cruises to the Orient, West Indies, South America, Italy and Egypt, etc. Send for Illustrated Booklet.

HAMBURG-AMERICAN LINE

160 Powell St., San Francisco, Cal.; German-American Savings Bank, 4th and Spring Sts.; Hugh B. Rice Co., 600 S. Spring St., and railroad offices in Los Angeles.

AMERICAN LINE

Fast Express Steamer every Saturday. N. Y.—Plymouth—Cherbourg—Southampton—Philadelphia—Queenstown—Liverpool. One Class Cabin Service.

ATLANTIC TRANSPORT LINE

Large Twin Screw Steamer every Saturday. New York—London direct.

RED STAR LINE

Large Twin Screw Steamer every Saturday. London, Paris via Dover—Antwerp.

WHITE STAR LINE

New York—Queenstown—Liverpool. N. Y.—Plymouth—Cherbourg—Southampton. Largest Twin Screw Steamers Tuesdays Boston—Queenstown—Liverpool.

NEW YORK AND BOSTON, TO THE MEDITERRANEAN. Azores, Madeira, Gibraltar, Algiers, Naples and Genoa.

WHITE STAR DOMINION

Montreal—Quebec—Liverpool. Largest Steamers St. Lawrence Route. Pacific Coast Agency, 319 Geary St., San Francisco, or Local Agents in Los Angeles.

CANADIAN PACIFIC STEAMSHIPS

Express Service Via ST. LAWRENCE RIVER SCENIC ROUTE. Less than 4 days at Sea By the EMPRESSES OF THE ATLANTIC

Weekly Sailings to Europe. First-class, $92.50; Winter months, $85; Second-class, $53.75; One Class Cabin (II) $50.

SPECIAL CHRISTMAS EXCURSIONS

Friday, Dec. 1 Empress of Britain. Friday, Dec. 15 Lake Manitoba. Saturday, Dec. 9 Empress of Ireland. Berthing Plans Now Open. Book Early.

THIRD CLASS RATES.

Hamburg, Antwerp, Bremen, etc., $30—$31. Liverpool, London, Glasgow, Belfast, $31.25. $32.50; Norway, Denmark, Sweden, $34.75. $36.25. Special Rail Rates on Request. A. A. POLHAMUS, G. A., 609 S. Spring St. All Rail and S. S. Agents Sell Canadian Pacific Tickets.

HONOLULU

FIRST-CLASS ROUND TRIP, $110.

The most delightful spot on entire world tour for your vacation. Delightful sea bathing at the famous beach of Waikiki. The splendid S. S. Sierra (10,000 tons displacement) makes the round trip in 16 days, and one can visit on a side trip the living volcano of Kilauea which is tremendously active, and see for himself the process of world creation. No other trip compares with this for the marvelous and wonderful in nature. Visit the Islands now, while you can do it so easily and quickly and the volcano is active. Prompt attention to telegrams for berths. Sailings Nov. 25, Dec. 16, Jan. 6, Jan. 27, etc.

OCEANIC S. S. CO., 763 Market Street, San Francisco. Or A. M. Culver, Agt., 334 S. Spring St.

Meals a la Carte without extra charge. Wireless and Submarine Signals

North German Lloyd

Express Sailings TUESDAYS, Fast Mail Sailings THURSDAYS — LONDON, PARIS, BREMEN

Sailings SATURDAYS. Connections by Company's Steamer for Egypt, India and Far East. — GIBRALTAR, ALGIERS, NAPLES, GENOA

Baltimore-Bremen Direct, W'd'days. One Class (II) Cabin Steamships. Independent Around the World Trips, $618.

OELRICHS & CO., Gen. Agts., N. Y. City.

Robert Capelle, 250 Powell St., San Francisco, Cal.; or Hugh B. Rice Co., 600 So. Spring St.; Lehman's S. S. Agency, 530 S. Spring St.; H. O. Wilson, 557 S. Spring St.; German-American Savings Bank Steamship Dept., Spring and 4th Sts. E. W. McGEE, 334 S. Spring.

Resorts

RADIUM SULPHUR SPRINGS

BATHE IN LIQUID SUNSHINE

CURES RHEUMATISM, SCIATICA, COLDS, CATARRH, STOMACH, LIVER, KIDNEY, BLOOD POISON AND NERVOUS DISEASES, POOR CIRCULATION, FEMALE TROUBLES. PHYSICIAN IN CHARGE. WATER DELIVERED. SEND FOR BOOKLET. LOS ANGELES, CAL. MELROSE AVE. CARS DIRECT TO SPRINGS

SPEND YOUR WINTER AT TUCSON the metropolis of ARIZONA

Best climate on earth. No malaria. No fogs. No sea. Altitude 2389 feet. Maximum of sunshine. Ideal Tourist Resort. Beautiful residence city. Seat of the Arizona University. On main line of Southern Pacific Railway. Terminus of the Tucson-West Coast of Mexico Railway. El Paso and Southwestern Ry. now building to Tucson. Port Lobus Ry. to build soon. Get a stop over and then locate permanently. Splendid business, mining and farming opportunities. Write to Chamber of Commerce for FREE ILLUSTRATED BOOKLET.

San Francisco Hotels

HOTEL STEWART San Francisco

Geary St., above Union Square. European Plan $1.50 a day up. American plan $3.00 a day up. New steel and brick structure. Every comfort and convenience. A high class hotel at very moderate rates. In the center of theater and retail district. On car lines transferring to all parts of city. Electric omnibus meets all trains and steamers.

Hotel Stewart

HOTEL COLONIAL

STOCKTON STREET NEAR SUTTER

SAN FRANCISCO

American Plan $3.00 a day. European Plan $1.50 a day.

An hotel with all modern conveniences. Every room connecting with bath. The Colonial is recommended to patrons, who desire a select, quiet and home-like abode with superior service. Sutter Street cars direct from Ferry Depot, all cross-town lines transfer to Sutter St.

City Restaurants.

PEK-IN CAFE

419 South Main Street.

George Lem, Manager

The most popular and up-to-date Oriental cafe—good place for noon lunch or supper. Chop Suey noodle, and all Chinese-American dishes, strictly first-class. Wine and liquor served with meals.

YALE & HARVARD

FOR SAN FRANCISCO, from Salt Lake Depot, Los Angeles, at 2 p.m. on Sundays, Tuesdays, Thursdays and Fridays. FOR SAN DIEGO Thursdays and Saturdays. For tickets, reservations, folders, information apply PACIFIC NAVIGATION CO. 611 So. Spring St.

Broadway 2888. Home F2061.

Dutch Chocolates

At Christopher's

551 So. Broadway

Near Sixth

THE TIMES FREE INFORMATION BUREAU

531-33 South Spring Street

ADVERTISING COPY AND SUBSCRIPTIONS RECEIVED.

THE TIMES FREE INFORMATION AND RESORT BUREAU is for the accommodation and benefit of persons seeking interesting routes of travel, desirable hotels and recreation and recuperation at the seashore or in the mountains.

Particulars are furnished by competent attendants and by correspondence to the general public regarding rates and attractions of railroad and steamship lines, hotels and pleasure and health resorts. Photographs, descriptive circulars and transportation literature are kept on hand for inspection and distribution. Times readers can obtain here in a few minutes without the delay incident to writing for it, all the information necessary for a safe and enjoyable journey or vacation. This service is absolutely free.

Resorts.

The air of peace—The Natural Beauties—The Indescribable Charm—Combined with the BEST CLIMATE IN THE WORLD Makes it Ideal for Rest.

Ask us for the book.

BANNING CO. Agts., 104 Pac. Elec. Bldg. Main 4492. F6576.

Take Afternoon Tea At Mt. Washington Hotel

Between 4 and 5 p.m. tea is served daily in the west lobby of the picturesque Mount Washington Hotel. The scenic ascent of the incline railway and the wonderful scenery visible from the hotel make this the most enjoyable trip in Los Angeles. Take Garvanza car on Main st. to Ave. 43 and incline railway direct to hotel entrance.

THE Hotel AT Hollywood

LOS ANGELES, CAL.

Midway between the city and the ocean near the foothills of the Santa Monica Mountains. Beautiful canyon and mountain drives and walks. Excellent location for motoring. Paved boulevard to city or sea. Electric cars pass hotel direct to city or beach. Write or telephone for terms and booklet. Home Phone 57011.

AMERICAN PLAN. MRS. M. J. ANDERSON, Proprietor.

New Arlington Hotel

SANTA BARBARA—E. P. DUNN, Lessee

ABSOLUTELY FIREPROOF. ALL OUTSIDE ROOMS

THE MOST BEAUTIFULLY SITUATED HOTEL IN CALIFORNIA

HOTEL VIRGINIA

Long Beach. Marine View. Overlooks the Pacific Ocean with a magnificent view. 300 rooms. American plan. For booklet or reservations, write Carl Stanley, Mgr.

Mount Wilson Hotel

Situated on beautiful Mount Wilson, 6000 feet elevation; where comfort is always assured. ... Rep. Los Angeles Office, 304 Mercantile Place. ... Bdwy. 1643, F4563, or 55 Pasadena. ...

Los Angeles Hotels and Apartments.

Hotel Woodward

American and European plan. Modern fireproof hotel. Rates, American plan, $2.50 per day and $12.00 per week; European $1.00 per day, with bath $1.50 to $3.00; ... per week. GUY K. WOODWARD, Manager, 431 West Eighth Street.

HARTMANN APARTMENTS

EXCLUSIVE PATRONAGE

Conducted strictly on principles of refinement, elegance, comfort and quiet. ... court, pool and billiards. Inspection solicited.

Cor. Oak and Washington.

West 5844

LAKESHIRE APARTMENTS Eighth and Coronado Sts.

New open. Entirely new. First-class in every respect. Service, comfort and luxury unexcelled. Music room, roof garden. Eighth and Coronado sts. Home 53338. ...

THORNYCROFT FARM Glendale—REST —20 minutes ...

Los Angeles; elevation 700 feet; fine canvas bungalows in Orange Grove. All conveniences; we raise our own vegetables, chickens, rabbits, squabs, turkeys and Jersey milk and cream. MRS. H. L. MILLER, Glendale Home 332. Glendale Sunset 791.

HOTEL BERG APARTMENTS

Cor. 9th and Figueroa sts. ... Walking distance. New and elegantly furnished two and three-room apartments ... single rooms. First-class in every ... Reasonable rates, every comfort. ...

BUCKINGHAM APTS. 1110 Ingraham Street Walking Distance

Two and three-room furnished suites, new house and new furniture. Everything ... rates reasonable. (West 7th st. car.) Phones: Home 55011; Sunset Main ...

Kendis Apts. 1710 W. Sixth St. Now Open

Located in the beautiful Westlake District ... and double suites, strictly ... 10 minutes from shopping ... steam heat, sun parlor, amusement room; roof garden, parked lawn; large ... garage. First and Sixth street loop cars pass the door. Both phones.

The St. Paul Apts. 811 S. UNION AVE.

Refurnished and under new management. Large well furnished 2 and 3-room apartments furnished with "home-like" comforts. FREE, private Home phone, steam heat, electricity, hot and cold water, private bath ... The prices are right, location fine. Westlake district, only 6 minutes to 5th and Broadway. "Let us show you." Take W. 8th or 9th street car. Phone 53530 or Wilshire ...

Sinton Apartment Hotel 916 W. 9TH ST.

These new apartments are strictly modern, completely furnished in every respect. Single and double suites. Cabinet kitchen, dining room, and private bath and phone in each apartment; also steam heat, hot and cold water; with cosy reception room, large sun parlor and roof garden. Home ...

GOLDEN APTS.

Just open. Finest of all apartment houses; immense lobbies and public parlors; ... roof garden. Extra large rooms, ... steam heat, elevator. Billiard room, ... furnished throughout. Extensive park grounds, private garage, choicest high-class location. 1130 West Seventh street. Phone 60043, Broadway 3304.

Rampart Apts. W. Sixth & Rampart Sts.

Heart of the beautiful Westlake and Wilshire District. Not excelled by any apartments in the United States, FIRE and SOUND proof. ... concrete construction, garage and servants' quarters; homelike, elegant, refined. No charge for service. $65.00 to $125.00. The management invites your inspection.

Ivins Apartments Figueroa at Tenth St.

Most modern six-story apartment on the Coast; every comfort, refined ... Billiard, ball and card rooms. J. A. BLOOD, Proprietor.

Chamouny Apt's. "An Apartment House That Is Different." Cor. West 11th and Grand View St. Beautiful and Imposing. Ideal location.

Only 12 minutes from town. Private tennis court and garage. Furnishings and appointments are elegant. In fact among apartment houses it's in a class by itself. PHONES 55203 and WILSHIRE 1858.

Pasadena Hotels.

Maryland—Devonshire—Fairmont

Apartment houses, the best in Pasadena. SAINT FRANCIS COURT, furnished bungalows. THE HOGAN COMPANY. Corner Colorado & Euclid, Pasadena.

Hotel Maryland & the Maryland Bungalows ALWAYS OPEN D. M. LINNARD Mg'r., Pasadena

Honolulu Hotels.

HAWAIIAN HOTELS.

Alexander Young Hotel in center of city of Honolulu. 300 rooms with private bath. Beautifully furnished; dining rooms and cafe, roof garden, ... European plan.

Moana Hotel on the famous Waikiki Beach. Large four-story ... ing, with cottage annexes; tennis courts, sea bathing, surf and canoe ... garage, etc. American plan.

Hawaiian Hotel, near center of city; tropical surroundings. ... with or without bath. Young Cafe, only two minutes' walk.

Electric street cars pass all three hotels.

J. H. HERTSCHE, General Manager.

TUESDAY MOR...

Washington.

COMPENSATIO... AND LIABI...

Testimony Heard by ... mittee of Congre...

America Said to Be ... Other Nations.

Ohio Plan Unpopular B... of Political Featur...

[BY A. P. NIGHT WIRE TO THE T...]

WASHINGTON, Nov. 6.—Th... ployers' liability and workmen'... pensation commission bill was ... criticised by A. B. Garretson, ... dent of the Order of Railway ... ductors, at today's meeting o... Congressional joint committee i... gating the matter. Mr. Gar... took especial exception to the ... pulsory feature of the bill, ... that with a small maximum pa... for injury and a comparatively ... time of payment the employee ... desire the privilege of a choice.

Mr. Garretson contended for ... tension of the years during ... compensation shall be paid fo... jury, saying that if the time ... reasonably extended, a smaller ... centage would be acceptable.

EQUITABLE PERCENTAGE.

"Won't you state in the public ... terest what you think would be ... equitable percentage?" asked ... Moon, of the committee.

Mr. Garretson said he would ... to consult with others before ma... reply, but said later the commis... would be given explicit informa... on this point. He advocated a ... eral policy as a matter of sentim... as well as for other reasons. ... Garretson said that with the ... and amount fixed, half of his ... jection would be removed. He ... not believe employees should be ... quired to contribute to the disabi... fund and he advocated a periodi... payment for injuries rather than ... ment by means of lump sums, th... dealing with the commission.

W. G. Lee, president of the Bro... hood of Railway Trainmen, ... indorsed the commission's plan, ... he admitted that most of his as... ciates were opposed to the compu... sory system.

HIGH COMPENSATION.

He wanted a high compensatio... and in that event would have no o... jection to the compulsory plan. H... would have payments for damage... made on the daily wage basis rathe... than on the average earning basis.

Speaking for the Edison Electri... Light Company of New York, Arthu... Williams said his company follows a... plan of compensation similar to tha... recommended by the committee as a... national measure and found it to be... most satisfactory.

"It insures better conduct and... greater allegiance," he said. "The... company pays full compensation for... loss of time on account of injury. He... told of one provision for payment of... forty-four years to the widow of a... young man, provided she did not re... marry.

"It's a long time to ask her to re... main a widow," contended Senator ... Sutherland.

Timothy Dealy, president of the ... International Brotherhood of Station... ary Firemen, expressed the hope that ... the work of the committee would ... take in other industries than the ... railroads. He said the United States ... is behind all other governments in ... caring for its injured workmen. Con... fidence in the courts, he said, had ... been entirely lost.

BREWERY WORKERS.

Edward B. Phelps of New York, ... who just concluded an inquiry into ... accidents among brewery workers, ... said returns from 16,000 of them ... showed that 6 per cent. are injured ... in a year. The cost of an insurance ... of 6 per cent. would be less than 1 ... per cent. and he expressed the opinion ... that the net cost of insuring the ... working class of the United States ... would be between ½ to 1 per cent. ... and 1 per cent.

G. A. Ranney of the International ... Harvester Company was asked ... whether the harvester company ... would elect to come under the work... men's compensation law recently en... acted in Ohio.

Mr. Ranney said he thought it ... would, but expressed doubt as to the ... effectiveness of the law because the ... State is to administer it, thus bring... ing politics into the work.

WILL WED A ROMEO.

Divorced Wife of John Gates's Son ... Gets License to Marry Dealer in ... Olive Oil.

[BY DIRECT WIRE TO THE TIMES.]

NEW YORK, Nov. 6.—[Exclusive ... Dispatch.] Mary Wheden Gates, who ... obtained a divorce from Charles G. ... Gates, who himself married again on ... August 4, went to the City Hall late ... this afternoon with Romeo Minigliet... ti, dealer in olive oils, of Florence, ... Italy, and got a marriage license. ... They did not say when they are to be ... married.

MISS MORGAN THEIR GUEST.

She Eats With Navy Mechanics a Twenty-Cent Meal and Chats With Workmen.

[BY DIRECT WIRE TO THE TIMES.]

NEW YORK, Nov. 6.—[Exclusive Dispatch.] While a waiting taxi chugged away two dollars' worth of time, Miss Anne Morgan, daughter of J. P. Morgan, dined today in the Brooklyn Navy Yard workmen's restaurant. Her meal cost 20 cents and consisted of corned beef and cabbage, an apple dumpling and coffee. Miss Morgan founded the restaurant three years ago and occasionally drops in to observe how things are progressing. At her table today sat three or four of the mechanics in their overalls. Miss Morgan didn't seem abashed, and she had long chats with them as she ate of the home-made cooking.

Washington.

COMPENSATION AND LIABILITY.

Testimony Heard by a Committee of Congress.

America Said to Be Behind Other Nations.

Ohio Plan Unpopular Because of Political Feature.

[BY A. P. NIGHT WIRE TO THE TIMES.]

WASHINGTON, Nov. 6.—The employers' liability and workmen's compensation commission bill was sharply criticised by A. B. Garretson, president of the Order of Railway Conductors, at today's meeting of the Congressional joint committee investigating the matter. Mr. Garretson took special exception to the compulsory feature of the bill, saying that with a small maximum payment for injury and a comparatively brief term of payment the employee would have the privilege of a choice.

Mr. Garretson contended for an extension of the years during which compensation shall be paid for injury, saying that if the time were reasonably extended, a smaller percentage would be acceptable.

EQUITABLE PERCENTAGE.

"Won't you state in the public interest what you think would be an equitable percentage?" asked Mr. Moon, of the committee.

Mr. Garretson said he would have to consult with others before making reply, but said later the commission should be given explicit information on this point. He advocated a liberal policy as a matter of sentiment as well as for other reasons. Mr. Garretson said that with the time and amount fixed, half of his objection would be removed. He did not believe employees should be required to contribute to the disability fund and he advocated a periodical payment for injuries rather than payment by means of lump sums, thus dispensing with the commission.

E. G. Lee, president of the Brotherhood of Railway Trainmen, endorsed the commission's plan, but admitted that most of his associates were opposed to the compulsory system.

HIGH COMPENSATION.

He wanted a high compensation, and in that event would have no objection to the compulsory plan. He would have payments for damages based on the daily wage basis rather than on the average earning basis.

Speaking for the Edison Electric Illuminating Company of New York, Arthur Williams said his company follows a system of compensation similar to that recommended by the committee as a minimal measure and found it to be entirely satisfactory.

"It insures better conduct and greater allegiance," he said. "The company pays full compensation for the full time on account of injury. He made one provision for payment of compensation for four years to the widow of a married man, provided she did not remarry.

"It is a long time to ask her to remain a widow," contended Senator Sutherland.

Timothy Dealy, president of the International Brotherhood of Stationary Firemen, expressed the hope that the work of the committee would be followed in other industries than the railroads. He said the United States was behind all other governments in providing for the injured workmen. Conditions in the courts, he said, had become entirely total.

BREWERY WORKERS.

Edward B. Phelps of New York, who has just concluded an inquiry into accidents among brewery workers, reported returns from 16,000 of them showing that 6 per cent. are injured each year. The cost of an insurance of 6 per cent. would be less than 1 per cent., and he expressed the opinion that the net cost of insuring the working class of the United States would be between ½ to 1 per cent. of the wage.

A. A. Ranney of the International Harvester Company was asked whether the harvester company would elect to come under the workmen's compensation law recently enacted in Ohio.

Mr. Ranney said he thought it would, but expressed doubt as to the constitutionality of the law because the power is to administer it, thus bringing politics into the work.

WED A ROMEO.

Divorced Wife of John Gates's Son Gets License to Marry Dealer In Olive Oil.

[BY DIRECT WIRE TO THE TIMES.]

NEW YORK, Nov. 6.—[Exclusive Dispatch.] Mary Wheden Gates, who secured a divorce from Charles G. Gates, who himself married again on Oct. 4, went to the City Hall late this afternoon with Romeo Miniglietti, dealer in olive oils, of Florence, Italy, and got a marriage license. They did not say when they are to be married.

MISS MORGAN THEIR GUEST.

Eats With Navy Mechanics at Twenty-Cent Meal and Chats With Workmen.

[BY DIRECT WIRE TO THE TIMES.]

NEW YORK, Nov. 6.—[Exclusive Dispatch.] While a honking taxi chugged away two dollars worth of time, Miss Helen Morgan, daughter of J. P. Morgan, dined today in the Brooklyn Navy Yard workmen's restaurant. Her meal cost 20 cents and consisted of corned beef and cabbage, an apple dumpling and coffee. Miss Morgan founded the restaurant three years ago and occasionally comes in to observe how things are progressing. At her table today sat three or four navy mechanics in their overalls. Miss Morgan didn't seem to mind, and she had long chats with them as she ate of the home-made cooking.

FAILS TO CONVICT.

(Continued from First Page.)

searching the tenants' directory in an effort to find a family with whom he understood a friend was staying and denied positively that he had spoken to Mrs. Alvarez or any other woman.

The acquittal of Ulrich was not unanimous, Justice O'Keefe dissenting from the opinions of Justices Moss and Seller.

ARRESTED AGAIN.

After Ulrich left the court he was arrested again charged with being a fugitive from New Jersey, where an indictment has been found charging him with deserting his wife.

Dr. Washington, when asked if he had any comment to make on the outcome of the case, replied:

"No, not a word."

Both Ulrich and Washington told their stories on the stand today.

"I first saw Dr. Washington peeking through the key hole of my door," Ulrich said. "He saw me and left and walked away. I saw him walking up and down the street and after ten minutes he came back, walked by a neighboring apartment window and stooped to look beneath the shade.

"I opened the vestibule door and burst in upon him and shouted: 'What are you doing here?' He struck me in the face and then we fought. He asked me to let it drop. Washington said: 'I know I have done wrong, let me go.' While we were fighting he struck his head against a fire hydrant."

"Did you have any stick or other weapon with which you hit Washington?"

"No, sir, I used no stick."

THE WOMAN'S STORY.

Mrs. Laura Alvarez on the stand said:

"When I went out on the night of March 19 to take out my dog, I found Dr. Washington crouching down in front of a neighbor's apartment, peeking through the key-hole. I came upon him so suddenly that he had no time to straighten up and I almost fell over him. He got up, flustered and hurried out."

Later she said she saw Dr. Washington near Broadway.

"He followed me down to the house," went on Mrs. Alvarez. "I was frightened. I ran past him."

"What did Washington say to you?"

"He said, 'Hello, sweetheart.'"

"What did you do then?"

"I ran into the house and told Mr. Ulrich. He then went into the hall and I saw him talking to Washington. Mr. Ulrich asked him what he was doing and I saw Dr. Washington strike at him."

Detective Hagan, the first witness, testified that he saw Ulrich running after Dr. Washington and that when he came up to them he found Dr. Washington on his hands and knees.

"Dr. Washington was bleeding on the head," said Detective Hagan.

"Ulrich said: 'This man is a thief. I found him with his hand on the door knob and his eye at the key hole.'

"There was another man with us and he said: 'I think he was there for another purpose.'

"Ulrich then said he thought he might change the charge of attempted burglary to something else, but I told him that I didn't think he had much of a case any way."

James Crowe, a banker's clerk, corroborated the detective's story.

Dr. Washington then told his story. He said it was about a quarter past nine when he was in the vestibule.

INTO THE HALLWAY.

"The defendant ran into the hallway and assaulted me," he said. "He grabbed me by the throat and choked me and hit me with his fists. I tried to defend myself, but he was getting the better of me, and I opened the door and stepped into the street. There were two men on the street and Ulrich asked one of them for a stick he carried. He hit me a dozen times.

"I said to him, 'Don't beat me this way. If I'm breaking the law call an officer and have me arrested if I'm doing anything wrong.' When I reached Central Park, West, I was so weak that I fell. Two men were beating me."

"What were you doing there?" asked Justice Seller.

"I was looking at the door plates," said the educator.

"You went to that house two or three times?" asked Mr. Moore on cross-examination.

"I went first at about a quarter to nine," the witness said.

"I was looking for a friend," he continued.

"White or colored?"

The Assistant District Attorney objected, but was overruled.

"They were white," replied Dr. Washington.

BRAVE OLD POLICEMAN.

Receives Probably Fatal Injuries in San Jose in Effort to Save the Life of a Boy.

[BY A. P. NIGHT WIRE TO THE TIMES.]

SAN JOSE, Nov. 6.—Chris Shannon, the oldest member of the San Jose police department, who has been a quarter of a century in consecutive service, was struck by an incoming Tenth-street car tonight and received injuries from which he may die. Raymond O'Brien, a boy of 18, had fallen while alighting from an outgoing Luna Park car and it was while the policeman was trying to save the boy's life that he was struck. O'Brien and Shannon were removed to a hospital, where it was found that each had been seriously injured about the head. O'Brien's chances of recovery are slight.

Quick, Painless Way To Remove Hairs

(Beauty Culture.)

A chance discovery by a noted chemist has resulted in a new and harmless way to remove hairy growths without the least possible injury to the skin. A paste is made with ordinary powdered delatone and water and applied to the hairs not wanted. After two or three minutes this is rubbed off and with it comes every trace of hair. The skin is then washed and it is left white, firm and smooth.

The delatone treatment for superfluous hairs is so simple to use and so quick in action that no one is justified in employing the painful and costly electric needle. Delatone costs a dollar for an original ounce package, and is worth every cent. Any druggist can supply it.

Hunyadi János
Natural Laxative Water
Quickly Relieves—
Biliousness,
Sick Headache,
Stomach Disorders,
and
CONSTIPATION

Smith's Grocery
At the Shrine Auditorium
Customers will find displayed here
New Season's Vegetables & Fruits
In Glass and Cans
Ready for sampling.
Orders solicited.
WALTER E. SMITH
216-218 SO. SPRING ST.
HOME 10666 SUNSET MAIN 8673

TIDAL WAVE.

(Continued from First Page.)

into the sea, signaled for full steam astern and ordered a boat lowered. This was a dangerous proceeding owing to the necessity of swinging the ship around to allow of lowering the boat on the leeward side. The boat was manned by Second Officer Munigkelt; Quartermasters George Thompkelt, Quartermasters George Thompson and H. Hamilton, Seamen J. Ludwig, W. Hamilton and S. H. Hanson, Second Baker F. Olsen and Third Cook C. Hochquim. By the time the boat reached the water the passengers were on deck. They were terrified by the chances taken by the would-be life savers and begged the captain to order them back. The life boat was tossed about like a peanut shell and it was impossible to do more than keep it headed to the waves. Once the men in the boat said they got a glimpse of an oilskin coat immersed in a wave, but they could not reach it. After the small boat had been buffeted by the seas fifteen minutes, Capt. Boyd ordered the search abandoned. There was no hope of saving the three men who had been swept off the ship.

Then came the terrific task of getting the lifeboat and the crew back to the ship. It was found impossible to get the small boat under the port quarter, where her davits were located. A lee was made on the starboard side and the boat was made fast to a line thrown from the main deck. Then the men were hoisted aboard singly by means of a line tied under their arms. Finally the entire crew got the lifeboat aboard and lashed it to the deck forward.

A Physician's Report on Tuberculosis Medicine

"Have used Eckman's Alterative in several cases of tubercular glands of the neck, with excellent results every time. In one case it cost me $50, for the girl was put on it only until she could arrange to be operated, and in a short time an operation was not needed. I suppose your records are just as fine as of old. You know my faith in it."

Eckman's Alterative is effective in other forms. Read what Mrs. Garvin says:

Idaho Falls, Idaho.

"Gentlemen: I have gained twenty-two pounds since last February, and my baby is in perfect health. She is now four months old. I have been waiting since she was born to see how I would get along. I am now doing all my work, have been ever since she was four weeks old, and I am steadily gaining. I do not cough or raise anything at all. I believe my lung trouble is cured."

(Signed Affidavit) MRS. M. H. GARVIN.

Note.—Mrs. Garvin is the mother of seven children.

Eckman's Alterative is effective in Bronchitis, Asthma, Hay Fever, Throat and Lung Troubles, and in unbuilding the system. Does not contain poisons, opiates or habit-forming drugs. For sale by The Owl Drug Co.'s stores, and other leading druggists. Ask for booklet of cured cases and write to Eckman Laboratory, Philadelphia, Pa., for additional evidence.

ORANGE VISTA
The Best Place For Your Grove
Orange Vista presents perfect climatic, soil and water conditions for the successful growing of oranges and lemons. It also possesses all those essentials which make for home comfort; a fine place to live. You seldom get such a combination as this. You cannot get it anywhere else in Southern California at any price—only $200 an acre, under the most favorable terms. You can pay $5 cash and $5 monthly per acre, and the prices include a fine water-right. Water in steel pipe lines. No pioneering or roughing. This is the best part of a fertile valley, near Riverside. Plant 5 or 10 acres of oranges or lemons here and guarantee yourself a life income. Or have me plant for you and I'll care for the trees till they come into bearing. Come in and get my interesting free booklet. Learn about the Excursions. Write me if you cannot call.
EMIL FIRTH
346 So. Broadway.
"You're Safe at Firth's."

The Climb To Success

Are You Climbing?

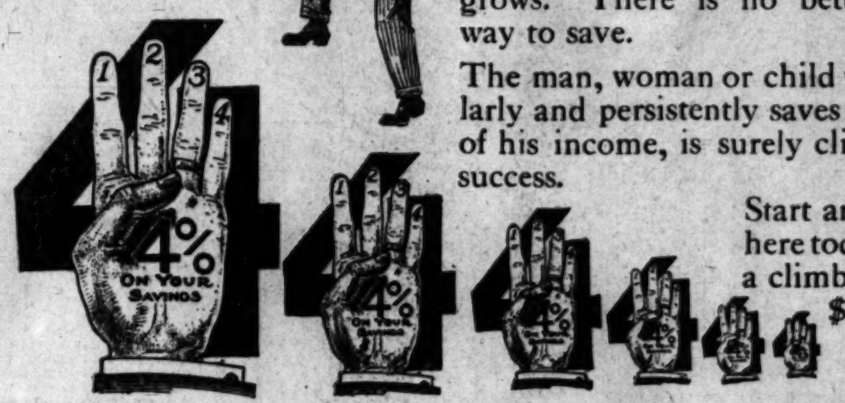

Money deposited in this Bank at 4% Compound Interest rapidly grows. There is no better, surer way to save.

The man, woman or child who regularly and persistently saves a portion of his income, is surely climbing to success.

Start an account here today and be a climber.

$1.00 will open an account.

We Pay 4 per cent. Interest on Term Savings Accounts. 3 per cent. on Savings Checking Accounts

The Southern Trust Co.
114 W. 4th Street
PAID UP CAPITAL $1,000,000.
SAVINGS, COMMERCIAL and TRUST DEPARTMENTS
SAFE DEPOSIT BOXES FOR RENT

We Get a Slap

The big coffee trust, made up of Brazilian growers and American importers, has been trying various tactics to boost the price of coffee and get more money from the people.

Always the man who is trying to dig extra money out of the public pocket, on a combination, hates the man who blocks the game.

Now comes a plaintive bleat from the "exasperated" ones.

The *Journal of Commerce* lately said: "A stirring circular has just been issued to the coffee trade." The article further says:

"The coffee world is discussing what is to be the future of coffee as a result of the campaign of miseducation carried on by the cereal coffee people. We have before us a letter from one of the largest roasters in the South asking what can be done to counteract the work of the enemies of coffee.

"The matter should have been taken up by the Brazilian Government when they were completing their beautiful valorization scheme."

Then the article proceeds to denounce Postum and works into a fine frenzy, because we have published facts regarding the effect of coffee on some people.

The harrowing tale goes on.

"Where a few years ago everybody drank coffee, several cups a day, now we find in every walk in life people who imagine they cannot drink it. (The underscoring is ours.) Burly blacksmiths, carpenters, laborers and athletes have discontinued or cut down the use of coffee; as there is not a person who reads this and will not be able to find the same conditions existing among his own circle of acquaintances, is it not well for the Brazilians to sit up and take notice?"

Isn't it curious these "burly" strong men should pick out coffee to "imagine" about? Why not "imagine" that regular doses of whiskey are harmful, or daily slugs of morphine?

If "imagination" makes the caffeine in coffee clog the liver, depress the heart and steadily tear down the nervous system, bringing on one or more of the dozens of types of diseases which follow broken-down nervous systems, many people don't know it.

But it remained for the man who has coffee, morphine or whiskey to sell, to have the supreme nerve to say: "You only imagine your disorders. Keep on buying from me."

Let us continue to quote from his article.

"Notwithstanding the enormous increase in population during the past three years, coffee shows an appalling decrease in consumption."

* * * *

Then follows a tiresome lot of statistics which wind up by showing a decrease of consumption in two years of, in round figures, two hundred million pounds.

Here we see the cause for the attacks on us and the Brazilian sneers at Americans who prefer to use a healthful, home-made breakfast drink and incidentally keep the money in America, rather than send the millions to Brazil and pay for an article that chemists class among the drugs and not among the foods.

Will the reader please remember, we never announce that coffee "hurts all people."

Some persons seem to have excess vitality enough to use coffee, tobacco and whiskey for years and apparently be none the worse, but the number is small, and when a sensible man or woman finds an article acts harmfully they exercise some degree of intelligence by dropping it.

We quote again from the article:

"These figures are paralyzing but correct, being taken from Leech's statistics, recognized as the most reliable."

* * * *

This is one of the highest compliments ever paid to the level-headed, common sense of Americans who cut off about two hundred million pounds of coffee when they found by actual experiment (in the majority of cases) that the subtle drug caffeine, in coffee, worked discomfort and varying forms of disease.

Some people haven't the character to stop a habit when they know it is killing them, but it is easy to shift from coffee to Postum for, when made according to directions, it comes to table a cup of beverage, seal brown color, which turns to rich golden brown when cream is added, and the taste is very like the milder grades of Old Gov't. Java.

Postum is a veritable food drink and highly nourishing, containing all the parts of wheat carefully prepared to which is added about 10 per cent. of New Orleans molasses, and that is absolutely all that Postum is made of.

Thousands of visitors to the pure food factories see the ingredients and how prepared. Every nook and corner is open for every visitor to carefully inspect. Crowds come daily and seem to enjoy it.

"There's a Reason"

Postum Cereal Company, Limited, Battle Creek, Michigan.

Fairyland.

SHRINE SHOW GAY EVENT.

Song and Laughter Ring Gay and True.

Household Exhibit Eclipses Fondest Hopes.

Everything from Roof to Cellar Astonishes.

Alice in Wonderland never beheld such a marvelous scene in all her travels as that which confronts the visitor when he enters the Shrine Auditorium out on West Jefferson street and gazes upon the Shrine Household Show, which was opened there last night.

Persons who have been accustomed for years to seeing the marvelous results of Los Angeles' push and enterprise, were astounded at what they beheld. They were prepared for something out of the ordinary when it came to beautiful decorations, gorgeous electrical effects, handsome booths and artistic displays, but were not prepared for the elaborate details of what they beheld.

Only once before in the United States has a similar show been attempted, and that was some years ago in St. Louis. Those who saw that show and attended the one last night say there was no comparison.

The Shrine show is an unquestioned success because the indomitable determination was there and because every dollar made is to go into a fund to entertain 40,000 Shriners from all parts of the world when they meet in annual session here next May.

Mayor George Alexander said in his dedicatory address that what had been done had been done in a very brief space of time, yet it could hardly be improved upon, because Motley H. Flint was the master mind behind it all, with the determination to make it the greatest success of its kind in the country actuating every movement.

NOTHING LACKS.

Succinctly speaking, the Shrine Household Show is an exhibition of "Everything for the Household from the Cellar to the Garret," and also includes the garage, lawn and stable. All these are displayed in booths arranged on the floor of the coliseum and in the balcony. And over it all is the wonderful and effective electrical display. In more respects than one its equal has never been seen in this city.

These exhibits and displays have been arranged gratis and at considerable expense by three-score and more of local industries and Southern California enterprises.

The most pretentious display is to be seen on the balcony. It is a veritable "Fashion Show" on a scale somewhat smaller than that which attracted so much attention a few weeks ago. But it is none the less complete in every detail. It was planned by a number of the larger dry goods houses and the display of winter creations is alluring to the women.

On the space between the balcony and the main floor is the automobile show. Some of the finest cars ever seen in Los Angeles are on exhibition. And with them are men to explain the features of the respective makes.

In the culinary line there were two features last night. One was the display of enormous cakes, the acme of the kitchen art of the chefs of the leading hotels of the Pacific Coast. These large and handsome cakes are to be sold. All the leading hotels from Portland, Or., to San Diego are represented. Where possible the cake is characteristic of the hotel or its environment.

In the large kitchen of the coliseum Charles Frey, chef of the Hotel Alexandria, presided last night. His kitchen was open for inspection throughout the evening while he baked dainties and turned them over to women to sell. And throughout the preparing and baking of these dainty tid-bits, Chef Frey told how it was all done. He spread broadcast some of the secrets of the Hotel Alexandria kitchen.

FIELDS OF AMBER.

In the mechanical sections of the show, the feature was an exhibit by the Standard Oil Company, a miniature oil field, with pumps, derricks and tanks. Everything was made to run and throughout the evening the little wheels ran with lightning speed. The Globe Mills, at considerable expense, erected a small flour mill, with belts and shafting, bins and elevators. Actual flour was manufactured, too, and there were men present to explain how it is done. Over in another section of the building there was a small brewery, with samples of barley, and hops and rice and other commodities that go to make good beer.

The typical California bungalow was there, too. One was built on the balcony by the Ebell Club. It consists of four rooms and a bath, completely furnished. The sides of the house were open that the arrangement of the rooms might be seen.

The remainder of the floor space was devoted to scores of industries, displays by stores, factories and manufacturing concerns. And all over the building samples were given away, ranging from bits of candy to packages of flour, trays and small boxes of apples.

The fairy-like aspect of everything is due to the artistic arrangements of the booths, and the clever manner in which such commonplace things as household goods are displayed.

One room off the main floor of the auditorium is known as the Country Grocery Store. It is filled with all kinds of groceries. Wives and daughters of members of the local Shrine sold envelopes, each containing a number. The purchaser later visited the grocery to claim his purchase, then learning for the first time what it was.

There were other women equally as uniquely dressed who sold tickets for other things in the show. Some represented the concessions on the outside, and others, tonight and throughout the remainder of the show, will have to do with the Monte Carlo, where chances are taken on boxes of candy, canes, rings and other such articles.

THE ELITE ARE THERE.

Society was there. It began arriving early in the evening, and continued to pour into the vast auditorium until a late hour. There were hundreds and thousands of other persons besides society people, but once inside lines seemed to fade away under the glare of the electric lights, and everybody did their utmost to see that everybody else had a good time.

Shortly before 8 o'clock the Mayor of Long Beach arrived, followed by the municipal band of that city and 300 men and women. Most of the Shriners from the beach wore their red fezes.

From that hour until midnight the band discoursed music from the elevated platform overlooking the main floor of the coliseum. From the stage a band of negroes played and sang coon songs. Near the entrance there was a Hawaiian booth from which came, throughout the evening, strains of a quartette from Honolulu. In various parts of the enormous room there were phonographs, one or two of them going all the time. Between these and the band, negroes and the Hawaiian singers, there was music for everybody all the time.

Mayor Alexander opened the show about 8 o'clock. He was introduced by Mr. Flint and spoke from the stage. He said it gave him great pleasure to open this great show because it was the Shriners' Household Show. He said it is being given to raise money to entertain the Shriners when they come here next May. He said that every dollars spent in the auditorium would go into a fund to defray those expenses.

From that time on until midnight fun reigned supreme and ran riot from one end of the coliseum to the other.

NOVELTY TONIGHT.

COMMERCE BY EXPERTS.

This will be Chamber of Commerce night, and the committee in charge has arranged for the purchasing of a cart-load of groceries at the country store, the cart to be drawn by the board of directors through the building, and the contents to be auctioned to the highest bidders in the audience. This will be repeated until every member present has made a purchase.

The auctioneers will be J. J. Jenkins, Leo V. Youngworth and G. E. Nagel.

At the Shrine Household Show,

Glimpses of a few of the scores of attractive displays which delighted the throng at the opening of the great fete last night.

The board of directors, the committee and members of the chamber will assemble on the stage at 8:15 o'clock and march through the hall, taking all the chances on the way. Each member will be sufficiently supplied with dimes to purchase everything in sight. The president requests that every member of the chamber who can spare the time to be on hand and help out.

The following-named compose the committee: W. P. Jeffries, chairman; J. J. Jenkins, G. E. Nagel, L. V. Youngworth, J. B. Burns, A. K. Brauer, L. A. Hauser, H. J. Hauser, E. W. Gillette, W. B. Corwin, L. L. Gibson, F. E. Rising, H. G. Krohn, Dr. N. F. Hirtz, H. G. Holabird, Dr. F. Janss, Dr. Ed Janss, T. C. Peck, F. B. Silverwood, M. P Snyder, E. J. Stanton, C. W. Thompson, O. C. Mueller, F. Irwin Herron, M. C. Adler, William H. Anderson, E. J. Brent, Frank Jay, R. D. Bronson, J. H. Nightingale, R. H. Jeffries, Col. Robert Wankowski, L. H. Schwaebe, F. L. Miller, W. H. Mead, John Luckenbach, G. B. Logan, C. J. Lehman, A. J. Copp, Jr., B. V. Collins, Joseph A. McBride, G. G. Johnson, Louis Vetter, Fred Barman, W. C. Durgin, Charles Seyler, Jr., James Irving, Frank H. True, Howard Rivers, H. B. Woodill, Drew Pruitt, W. L. Valentine, Perry Whiting, Haynard McFie and C. C. Morgan.

ARMOUR PENSION FUND.

Fifteen Thousand Employees Will Share in It and There Are Special Benefits for the Women.

[BY DIRECT WIRE TO THE TIMES.]

CHICAGO, Nov. 6.—[Exclusive Dispatch.] Announcement of the establishment of a pension fund for their 15,000 employees was made today by Armour & Co.

It became effective on November 1, when J. Ogden Armour, president of the firm, pledged a contribution of $1,000,000.

The plan has been under consideration for a year or more. Pension funds of other corporations throughout the country were thoroughly inquired into before the directors of the fund decided on the method of its employment.

The fund is created for the benefit of salaried employees, who after faithful service, shall have reached the age of from 57 to 65 years, and who have been twenty or more years in the employment of the company.

A provision also is made for women on the salary list. The plan provides that when a woman marries she receives back the 3 per cent. of her annual salary, which is contributed to the fund by all employees.

NAT GOODWIN AS WITNESS.

Actor Served in Little Rock With Subpoena to Testify in New York in Mining Case.

[BY A. P. DAY WIRE TO THE TIMES.]

LITTLE ROCK (Ark.) Nov. 6.—Nat Goodwin, served here with a subpoena to appear as a witness in the United States Court of New York in the case against B. F. Scheftels and others, left for New York tonight. The case is that against Scheftels and Rice, recently indicted in New York, accused of promoting fraudulent mining schemes. It is said Goodwin was an investor.

ACCEPT PROPOSAL.

WASHINGTON (D. C.) Nov. 6—[Exclusive Dispatch.] The Postoffice Department has accepted the proposal of the Ocean Park Masonic Temple Association to lease the present postoffice quarters, enlarged, for five years from December 1, 1911. Enlarged quarters are to be occupied for five years, and include equipment, heat, light, water, safe and when necessary, postal savings bank equipment.

UNDELIVERED TELEGRAMS.

Telegrams are at the Western Union office for: Mrs. Joseph Moffatt, Mrs. R. P. Kelley, Mrs. Neo Huckabay, Mrs. Agnes Cooke, Miss Duska Cox, Miss Anna R. David, Miss E. H. Crentz, G. H. Denkeim, William Jones, L. G. Luttenhaser, Fred Fleishman, Roy McMahan, Roy McMahn, Frank Demos, Marshall Spencer, J. K. Graham, H. H. Welb, J. S. Metcalfe, S. E. Abramson, Jack Belgrave.

The Home Doctor

The Easy Way To Take a Raw Egg

Most people find a great deal of trouble in swallowing a raw egg. When prepared in the following simple manner it will be a pleasure.

Put one teaspoonful of any fruit syrup into a thin glass. Carefully drop a raw egg in on this, being particular not to break the yolk. Over the egg pour a tablespoonful of Duffy's pure malt whiskey; drink. The taste of the egg will not be noticed, and taking it this way makes it doubly nourishing and beneficial.

How to Prepare Your Own Shampoo

"A bountiful growth of soft, luxuriant hair can be every woman's legacy—hair whose shimmery, silky strands respond to the finger's gentle touch and go in place as if by magic," writes Mrs. Mae Martyn in the New York Daily Record. "No great effort is required, but the right sort of treatment should be given it. Shampooing with hurtful preparations must be avoided—in fact, the only safe shampoo to use is plain canthrox, a teaspoonful of which dissolved in a cup of hot water is enough for a satisfactory shampoo.

"The canthrox mixture creates a wealth of rich, cleansing lather that gently penetrates and loosens all dead tissue, stops irritation and neutralizes excess oil. When the head is rinsed, the scalp and hair are spotlessly clean, and the hair takes on a rich tone and mystic charm. Occasional shampoos with canthrox will induce the hair to grow abundantly and take on an even color that greatly adds to personal charm."

Whitley's Selling Out

Magnificent Jewelry Stock to be Closed Out at Once to Effect Consolidation with Brock & Feagans into the one Concern "Brock & Co."

To every person in Southern California who intends to buy Christmas gifts this season—here is an opportunity absolutely without parallel in the history of Los Angeles.

Think of the magnificent stock of the Whitley Jewelry Company being closed out in six weeks, or less. It must be done, for actual consolidation with Brock & Feagans is scheduled for January first, or shortly thereafter.

No store in Los Angeles carries a higher class, nor more thoroughly reliable jewelry stock than does this store. And the Whitley reputation for integrity and square dealing is your absolute guarantee of the faithful fulfillment of every promise we make.

We say to you, "Come Now—" and make your Christmas gift selections before the Christmas shopping throng becomes congested. Thousands of people have already availed themselves of the opportunity to save. The time for you to act is NOW.

Whitley Jewelry Co.

"The Store With the White Marble Front"

347 South Broadway

Read Hale's Ad in a Wednesday Evening Paper

Hale's GOOD GOODS 341-343-345 So. BROADWAY In the Heart of the Shopping District

Read Hale's Ad in a Wednesday Evening Paper

Sensational Sample Sale

(Not Wednesday) Thursday (Not Wednesday)

"Palmer" Suits and Coats

History Establishing Garment Bargains

BELMONT AN ARROW Notch COLLAR

"Get the knack of the NOTCH"

Mullen & Bluett Clothing Co.

Corner Broadway and Sixth Streets

THE QUALITY STORE

Natural Looking Teeth

Artificial teeth that don't look good and feel natural are a failure. We study the question of naturalness in all its phases when restoring teeth by our ALVEOLAR METHOD. Call or write for our book. It is free.

REX DENTAL COMPANY, 308 Byrkmore Bldg., Los Angeles

LOS ANGELES LIMITED THREE DAYS TO CHICAGO

TICKETS AND INFORMATION AT 600 SO. SPRING ST. AND FIRST ST. STATION

Laird-Schober Shoes for Women

WETHERBY-KAYSER SHOE CO. BROADWAY AT FOURTH

WE CURE CATARRH

skin and blood diseases and all curable nervous and chronic diseases of both sexes. DRS. SHORES & SHORES, Hesse Bldg., 2nd & Spring. Entrance 125 W. 2nd st., near Los Angeles. Take elevator or stairs to room 112. Consultation free. Hours 9 to 4. Evenings 7 to 8. Sundays, 10 to 12.

10c A BUTTON—$1 A [illegible]

Duchess Trousers

AT

SILVERWOODS

Growing.

WOMEN'S VOTES RISE IN MIGHT.

Fifty Thousand Are Now in the Great Register.

Not a Stay-at-Home List, They All Say, Either.

Prominent Women Clerks Tour City for Votes.

In Los Angeles today more than 16,000 women are qualified voters. Before the registration closes at midnight Thursday the number will approximate 70,000. Not before Saturday noon will all of them have been returned and recorded.

Registration headquarters at the Courthouse is a whirlwind of activity. An army of clerks swarms every available foot of working space. Deputies report at every hour by the score. Stacks of returned affidavits pile upon the desks at irregular depths of from three to five feet. Everybody works and smiles. Election day will see an aroused city storming the polls.

Women in politics made another phenomenal demonstration yesterday. Workers of a single organization registered 3000. It was the Woman's Progressive League which made this enviable record and its officers declare they will repeat it during each of the three remaining days of registration. They employed fifty automobiles yesterday and covered a larger territory in a more systematic way than they have done on any previous day of their remarkable efforts.

Mr. and Mrs. Randolph Huntington Kiner were among the first persons to qualify as deputies yesterday at league headquarters. They left in their big touring car and returned at intervals with large numbers of affidavits. So effective was their day's work that it gave them a large share in the record-breaking number of new voters qualified in twelve hours by the 175 deputies which the league placed in almost faultless system in the field.

Mrs. Rea Smith, Miss Annis Van Nuys, Mrs. Fred Hooker Jones, Mrs. Henry Henderson and Mrs. John Merrill were among others of prominence who took the oath of deputies and at once entered the ranks of automobile workers.

Mrs. O. P. Clark, Mrs. J. D. Hooker, A. F. Naftzger, the lumber man, Miss Belle Baker, Mrs. Ethel Kennedy, Mrs. Hugo Miller, Mrs. L. J. L. Taylor, Mrs. I. M. Dantziger and Miss Helen Wrisley worked effectively in assigned districts from machines.

Both the California and the Jonathan Clubs had women deputies in the women's annex of each, Mrs. Charles C. Bent being at the California and Mrs. Sarah Judson at the Jonathan. Women deputies worked at the Monday Musical and the Ebell Club. Mrs. Fred W. Wood and Mrs. C. H. Kysor maintained a booth at the First National Bank. Mrs. Henry J. Martin and Mrs. Berthold Baruch were assigned to Emanuel Presbyterian Church for prayer-meeting Wednesday night.

CHURCH REGISTRATION.

As a result of the registrars who visited churches in this city Sunday, more than 2000 men and women were registered. Mrs. McCann last night said: "This is not a matter of church and State, but simply a question of the church arousing the conscience of citizens. It is right for churches to inspire good citizenship, but it seems to have taken women in the political field to emphasize this great work.

"I don't believe there is a man in Los Angeles today who regrets that women have been enfranchised. I don't think a man in any party will regret it after December 5.

"At midnight Saturday the number of women registered was 43,474. To-night we are safe in saying that we have passed the 50,000 mark and our league alone will average 3000 daily for the time that remains. Our vote will not stay at home nor will our organization cease when registration closes. We propose to see to it that the percentage of registered women who vote is as great as that of the men. Personally, I think it will far exceed the proportionate male vote. Women have wanted the ballot too long and have realized its power too well not to come to the aid of the city in its present crisis. We know the name and address of every person we have registered and when election day comes we will have a system for securing a vote of tremendous volume."

Miss Mary Foy and her band of workers at the City Hall yesterday did their usual day of effective work. It is estimated last night that in the fourteen twelve hours they had registered approximately 1200 voters.

GETTING TOGETHER.

West Side Voters Organize Strong Club to Push Campaign Work Against Socialist Ticket.

Precinct No. 34, located between Pico boulevard and Temple street west from Vermont avenue to Arapahoe, has been organized for a campaign for the election of George Alexander and the entire ticket.

At an enthusiastic meeting held at the residence of Judge Albert M. Stephens on Kingsley drive on Saturday afternoon, a precinct organization was formed, Sidney L. Briggs was elected chairman; Leo V. Youngworth, secretary and R. W. Burnham, treasurer. Deputies have been sworn in to canvass the entire precinct and see that all registrations are made. Headquarters will be opened immediately at No. 1 Western avenue, next to Nellum & Wright's grocery store and remain open until after election, and every man and woman in the precinct is invited to register, turn in any information, join the association or help boost for the election of the ticket.

Socialist Meeting.

A mass-meeting for women held by the Socialists at Blanchard Hall last night and at its two overflow meetings, one of which was held at the Temple and one at No. 231 South Spring street, Job Harriman and Mayor Alexander to a public speech to be held for three successive nights, at the Auditorium, all the expenses to be paid by Harriman personally, or by the Socialist party, and the tickets for seats to be issued evenly between members of the Socialist Government League and the Socialist party. Other speakers were Mrs. Job Harriman, Mrs. Maynard, Mrs. Garbutt, Mrs. Gaylord Irvine and Mrs. L. G. Can-

Read Hale's Ad in a Wednesday Evening Paper

Sale

Not Wednesday)

oats

CURE CATARRH ... blood diseases and nervous ... DISEASES & SHORTHAND ... Spring ... Take elevator or stairs ... Hours 9 to 6. Sundays, 10 to 2.

BUTTON—$1 A RIP

chess Trousers AT VERWOOD'S

PRESERVE CREDIT AND PROSPERITY OF CITY

The Good Government Organization does not solicit, nor will it receive from public utility corporations or liquor interests, any funds for the necessary expenses of the campaign for Mayor Alexander. Therefore, it must appeal for support in this crisis to those who are not identified with either of these interests.

The greatest calamity that ever confronted any city in the nation is now staring Los Angeles in the face.

While this is not a fight between labor and capital, the labor unions and socialists of the nation are forwarding hundreds of thousands of dollars to Los Angeles to elect Job Harriman and a socialist City Council.

The contest can be met by patriotism only, and we need the help of every peace-abiding citizen. Give as generously as you can of your time and your money.

All checks should be made payable to the Good Government Organization and sent or brought to No. 318 Fay building.

GOOD GOVERNMENT ORGANIZATION,
George Baker Anderson,
Secretary.
Parley M. Johnson,
Treasurer Campaign Committee.

Warning.

LURID FAILURE IS SOCIALISM.

MILWAUKEE MAN GLAD HE CAME TO LOS ANGELES.

Former Business Man of Wisconsin City Tells Why His Former Home Halted and Is Now in Distress Because of Permitting Vagarists to Run Government.

That in the possible event of Harriman's election, Los Angeles would lose her credit, that misrule would follow and that thousands of men would be thrown out of employment is the opinion of George E. Adams formerly a prominent business man of Milwaukee, now living at No. 142 Adelaide drive.

"Los Angeles cannot afford to advertise herself to the world as a second Milwaukee," said Adams last night in discussing the present political situation. "If the voters of Los Angeles want a sample of the effects of socialism in city government, all they need do is to look at Milwaukee. During the last campaign there the Socialists promised a thousand blessings to the people if their candidates for Mayor and Council were placed in power. Free ice, free water, good wages and numerous other good things were promised. The patriots fell asleep and the Socialists elected their ticket. What have they done during the two years in which they have been at the head of the administration? Absolutely nothing. Not a promise has been kept. The cost of living is higher, the city government has cost about $1,000,000 more than the preceding term, work in factories has been stopped, capitalists who had intended establishing industries in that city have been discouraged, and 20,000 men walk the streets in idleness. That does not resemble prosperity in a single feature. I am glad that I sold my property there and came to Southern California before the crash came. Milwaukee is not only o poor city for a man of means, but it is a hard city for the wage earner. I stand for the greatest good to the greatest number, but socialism does not bring about such a condition and it never will. The people of Milwaukee are tired of the way things are going and there is going to be a change. Even some of the Socialist city officials are tired of the present conditions. I understand that at the next election the citizens, without regard to party or creed, are going to unite to wipe socialism off the map of Milwaukee forever. 'Give us a trial,' was their cry two years ago. Well, they have had their trial, and they stand convicted of not having done a single thing toward bettering conditions. Rather, they have made things much worse. I sincerely hope the citizens will wake up and defeat the Socialists at the next election, for Milwaukee is too fine a city to be utterly ruined by socialism.

"I do not believe that the citizens of Los Angeles will vote to precipitate this city into any such deplorable abyss as that into which Milwaukee has fallen. A Socialist victory here in December would set Los Angeles back many years. It would paralyze industry and would hurt the wage earner most of all. We have our aqueduct to finish, the harbor to improve, the power plant to build and the municipal railway to construct. If Harriman is elected it will be impossible to sell the bonds for these improvements and the result will be stagnation. Thousands of men who otherwise might be employed at good wages will have nothing to do. The business that rightfully belongs to Los Angeles will seek other ports when the Panama Canal is completed. Capital will not dare to come to Los Angeles, because capital is always constructive in its action and very naturally avoids both men and cities whose very principles are destructive.

"George Alexander has been a good Mayor, and he is a good man. There is no doubt in my mind that he will be re-elected, although all right thinking men and women in Los Angeles will have to wake up and do their duty if they expect to win."

Prohibition Initiative.

A mass meeting of temperance leaders is called for today at noon at the rooms of the Federation Club, in the Wright & Callender building to advance plans for the prohibition initiative ordinance, which it is found will have sufficient signers to require its going on the ballot at the December election. It is expected that some of the leaders will visit the Council after the meeting to address that body on the ordinance.

In the Fray.

CITIZENS PLAN FOR CAMPAIGN.

Big Headquarters Chosen for Next Four Weeks.

Chairman Says People Are Aroused to Menace.

Daily Meetings and Constant Work Programme.

Preparing for a four weeks' campaign that is to repel socialism in Los Angeles, the Citizens' Campaign Committee, through its Executive Committee, yesterday rented the six-story building, Nos. 631 to 635 South Spring street, for a headquarters. This big building was until recently occupied by the Los Angeles Furniture Company. It offers the most spacious accommodations for the gigantic work that the citizens' committee plans.

Above its doors today this banner will appear:

CITIZENS' COMMITTEE CAMPAIGN HEADQUARTERS. GEORGE ALEXANDER FOR MAYOR.

For the present only the lower floor will be used, but it is expected that the work may soon outgrow this big space and other floors will be used. Its location is regarded as ideal for a central organization.

It will be in charge of the Executive Committee of twenty-five, of which Bradner W. Lee is chairman, and J. J. Petermichel secretary. The committee met yesterday at the offices of Mr. Lee in the H. W. Hellman building, and spent three hours discussing its plans. The entire membership was present except Louis Sentous, Jr., who was relieved because, as French Vice-Consul, he could not, under the consular regulations, participate in politics. T. E. Newlin was elected in his place.

The meeting was thoroughly business-like in its character, the committee getting down at once to practical matters, and laying its plans to have the campaign work started at once along all lines. Realizing the importance of registration, the special committee named by the Realty Board last week, of which Austin O. Martin is chairman, was continued and will remain in charge of this. Its work, according to announcement, will not end with the registration period Tuesday night, but will continue, with perhaps legal aid, afterward in scrutinizing all the registration up to the close and ascertaining that which is fraudulent or illegal.

Chairman Lee said, after yesterday's meeting, that this is one of the most important details the committee will press. He says there are doubtless many hundreds of illegal registrations.

"A committee will make a thorough investigation of this and whenever the facts justify it prosecutions will be instituted," he declared.

PEOPLE AROUSED.

"I have received letters, telephone messages and personal visits in such number today," said Mr. Lee, "from persons who are anxious to give voluntary service in the campaign, that I am sure there is nothing lacking in the real arousing of the people to the necessity for a united effort to defeat the Socialist ticket. I have never known a time when the people seem so thoroughly alive to the danger, and so ready to make sacrifices to bring about the result that will eliminate danger."

Many of the visitors and callers by telephone were working men who realize the distress that a Socialist regime is likely to bring. Chairman Lee said that without delay an auxiliary Workingman's Alexander Club would be organized.

The new campaign headquarters will be opened today at 9 o'clock, and will remain open until the campaign ends, day and evening. Registrations will be received there, and all features of campaign activity provided for abundantly.

Telephone exchanges will be installed and every arrangement made to facilitate the work. The Home telephone exchange will be installed this morning, with the number 60461. The Sunset exchange will also be installed during the day and its number announced.

The campaign to be conducted by the Executive Committee of twenty-five will be active, as it was decided yesterday that the full committee will meet every day from now until the campaign is over, at 4 o'clock in the afternoon. The committee will be divided into subcommittees and will take up all the important lines of work with a daily meeting. While the meetings are slated for 4 o'clock, it is regarded as more than probable that most of the membership will be at headquarters most of the time, as the work planned for the short time intervening before election day requires constant supervision.

WHOLESALE CONSPIRACY?

Chinese Merchants, Charged With Smuggling, Alleged by Immigration Officers to Be Implicated.

In the United States District Court yesterday, the trial of the five cases against Wu Wy, and other Chinese merchants of San Francisco, charged with smuggling laborers across the border into the United States, was postponed until February 13, owing to the fact that Joseph C. Campbell of San Francisco, one of defendants counsel, was recently severely injured and cannot attend court. The accused are under $40,000 bail.

It is asserted by the immigration officers that the case will be one of the most celebrated in Chinese smuggling ever heard in Southern California. They expect to establish a wholesale conspiracy, at the head of which are several of the most prominent Chinese merchants in the Bay City.

Hom Jan, who claimed to be a Chinese merchant, but had a laborer's certificate, was captured by Immigration Inspector Morse at Mojave, and he will be up for deportation today. Jan, it is asserted, landed in San Francisco in 1899, claiming to be a merchant, but having a laborer's certificate which he had secured by registration before the present law went into effect. He returned to China, attempted to land in San Francisco in 1900, shipped to Masatlan, and made his way back into the United States.

United States Commissioner Van Dyke took the deportation cases of Tuey Coon Won and Tuey Chun Chi under advisement until he could read certain depositions in behalf of the Chinese. The boys claim they are brothers, and say they were born in Bakersfield. They are putting up a strong fight against deportation.

GOOD GOVERNMENT.
Anti-Socialist Ticket.

Mayor—George Alexander.
City Attorney—John W. Shenk.
City Auditor—John S. Myers.
City Assessor—Walter Mallard.
BOARD OF EDUCATION.
John H. Bean.
R. F. Blight.
Mrs. R. L. Craig.
H. W. Frank.
J. M. Guinn.
Joseph Scott.
John J. Steadman.
COUNCIL.
J. J. Andrews.
M. F. Betkouski.
F. C. Langdon.
R. M. Lusk.
Charles McKenzie.
H. W. Reed.
John Topham.
F. J. Whiffen.
George Williams.

THE POLITICAL WATCHTOWER.

Los Angeles will choose between socialism and progress, as typified by Harriman and Alexander, four weeks from today. That a situation could arise in this city, making this the final question at the polls, was not dreamed of four months back, when various candidates, representing different attitudes toward a common policy of progression, were preparing for their canvasses for municipal office. It was known that the socialists had been conducting propaganda work here on a large scale then, but it was not believed that the people could be led into the blunder of giving the malcontents courage by a superior primary vote.

Since the election, a week ago, investigation has revealed that the Socialists have gained their hold, not by the tenets of their political creed, but by a campaign of most preposterous misrepresentation about the city and its government, its men and its future. So persistently have these false statements been circulated and remouthed by the Socialist workers that even they have taken them for gospel.

They have misrepresented the aqueduct work and its purposes, and maligned those who are engaged in bringing this great boon to the people. It is the first duty of the Good Government Organization and the Citizens' Committee to show these falsities plainly to the voters.

The Socialists have just as persistently and preposterously misstated the power and harbor projects, both of which are conceived and are being carried out for the benefit of the whole public. And it is because they are for the whole public and not for private benefit that the men in charge of them are moving cautiously amid dangers that hostile interests are placing around them. The Good Government Organization and the Citizens' Committee must tell the truth about these projects, too.

The Socialists have encouraged the vicious classes to hope for privilege beyond the law that they do not now get. Here they profit by illusion and delusion, for there is no Mayor, no Council, no matter what party, that may retain office and pander to the tin-horn gambler and the brothel. They preach a "prohibition menace," but they know that no administration may either establish or annul the present liquor ordinance without the people taking a hand at an election. That situation, too, should be made clear. The popular vote, and no Mayor, decides "wet" or "dry."

They have promised municipal improvements of a social character—municipal farms with municipal irrigation, new projects with abundant work at high wages—that are beyond the wildest dreams of municipal enthusiasm and beyond the financial ability of this city, rich though it may be. But their worst delusion is the hypocritical statement that a Socialist administration will raise the wages of the working classes. That is, of course, beyond the control of any administration and is a bait to catch votes only.

Milwaukee has learned by experience what socialism is. Similar promises, rainbows of hope, were made by the candidates there two years ago. They knew in their hearts they could not permit them. They knew that their constitutional debt limit of the city and its legal taxing limitation would not permit them. They knew that their programme of subsidies to certain classes in the shape of "free water to washwomen," "free ice to the poor," and so on, were legally impossible. And after they gained control they defended themselves with the very laws they knew made their promises impossible of performance. They went to the Wisconsin Legislature with a vague and impractical scheme of free ice that would take as much voted for power bonds—$3,500,000—and were denied this visionary authority. But they also succeeded in defeating a non-partisan election law by which Milwaukee could hope to have her anti-socialist, go-ahead, wide-awake elements govern.

For in Milwaukee the tail wags the dog. The Socialists, with their allied interests, are a minority. They went into power with but 35 per cent. of the total vote. This was due to the fact that Republican and Democratic tickets split the anti-socialist vote. It was believed that a non-partisan law was necessary to unite that vote. The Socialists aided in preventing the adoption of this law, for Wisconsin cities must look to the State for their form of government, not enjoying freeholders' rights as California cities do.

But even that failure will not insure them a return to power next spring, for the citizens are aroused, and it is probable that there will be no partisan ticket, and voters will rally to a citizens' ticket and wipe out the rule of misgovernment and retrogression.

Knowing that their failure in Milwaukee, where 20,000 idle men walk the streets, would be the testimony as to their insincerity and vagaries in the closing campaign here, the Socialists are to have Victor Berger, stimulator of the Milwaukee distress and now its Congressman, and Mayor Emil Seidel, to tell Los Angeles voters what great achievements have been made under socialism. By a series of spectacular meetings they hope to enlarge their deceptions and increase their vote.

It is those things that the managers of the anti-Socialist campaign must keep in view. It is this menace that is to be faced. It is the duty of the Good Government organization and the Citizens' Committee, in full co-operation, to do the work of enlightenment. Perhaps it is the greater duty of the first body named, because it is in charge of the campaign of the Good Government ticket, which it placed on the ballot, and for which it rallied the principal strength against socialism here. But the Citizens' Committee, representing all elements, including those not aligned with the Good Government party, will co-operate in this great educational work during the next four weeks, to the fullest extent. The channel of success has been made large enough by the Good Government organization to permit complete unison of work as well as purpose. And in that unison and co-operation is success surely to be gained next December.

THE WATCHMAN.

NO GRIEVANCE, STRIKE.

Tailors' Union Makes Issue of Right of Employers to Hire Whom They Please—Allege Blacklist is Kept.

Taking advantage of the new season rush, 215 members of the Ladies' Tailors' Union have gone out on strike.

The question of wages or shorter hours is not involved in the dispute. Some weeks ago a member of the union was discharged from the firm where he worked, for incompetency. He applied for work at another establishment, and was asked the usual questions regarding his previous employment. When it was learned that he was not a competent workman the firm in question refused to employ him.

The man complained to his union and the other members took it up and demanded his reinstatement. Because this union tailor's record was exposed by his previous employers the unionists declared that the Los Angeles Ladies' Tailoring and Dressmakers' Association maintained a "blacklist." At the same time they demanded the absolute recognition of their union and the right to dictate who their employers should hire or discharge. The members of the association naturally balked at the high-handed methods of the unionites and at a meeting last night decided to fight for the maintenance of the open shop. Employees of both sexes have been receiving from $25 to $30 a week for eight hours work a day.

Little Stories About A Big Bank— No. 2

A Salesman for an Eastern Hardware House had business in every town in the Southwest.

He "stood high" with the trade—and earned a fine income. But he found he was spending it—every penny—that his expense was not growing less.

Furthermore, this Salesman had a delicate Wife in Los Angeles, with four growing Boys to care for. His home duties called him—but how was he to "let go"!

"I had Forty Dollars in your Bank when I quit my job", he told us recently—"with commissions for about Three Hundred coming due within the month.

"When they arrived I banked them here as a Savings Deposit—and added something to them every week, out of my salary as Manager for a local hardware store.

"I rented a Five Acre Place in the Suburbs and got the Boys interested. 'Let's *buy* it together' I suggested, and we all started in.

"They worked out of school hours and we soon had things growing. They made a Hundred apiece that first season—and opened Savings Accounts.

"We *owned* the place in four year's time—utilizing the Loan Department, as well as the Savings service of your Bank.

"And the Boys—and their Father as well—had learned a lesson of work, thrift and comradeship that will last us all through life."

Fathers of Boys are invited to open Savings Accounts with this Bank—both for themselves and for the Boys.

Such accounts can be made most *interesting* and helpful—the whole Family can grow with them. The money accumulated will, of course, do its work when needed. The experience and the wholesome view-point gained will last through life.

Four per cent interest, compounded semi-annually, is paid on Savings Deposits.

German American Savings Bank
SPRING & FOURTH STS. LOS ANGELES.

Society Brand Clothes
SCOTT SYSTEM FINE CLOTHING

GET THE BEST FOR YOUR MONEY. TEST A SUIT OF THE SOCIETY BRAND AND NOTICE ITS EXCELLENCE. YOU'LL PAY $25 AND MUCH MORE FOR OTHER MAKES OF CLOTHING THAT DO NOT POSSESS AN INFINITE FRACTION OF THE MERIT, SNAP, STYLE, VIGOR AND FINISH OF THE SOCIETY BRAND. COME IN AND CONVINCE YOURSELF. ENGLISH MODELS, AMERICAN MODELS $20 TO $40.

Society Brand Clothes

THE SCOTT SYSTEM BESIDES SOCIETY BRAND, EMBRACES THE MOST FAMOUS CLOTHING MAKES IN THE COUNTRY—SOPHOMORE CLOTHES, HIRSH-WICKWIRE HIGH-ART, ETC.

SCOTT BROS. ARE NOW SHOWING THE STRONGEST $15 AND $20 LINE OF STYLISH SUITS AND OVERCOATS THAT CAN BE HAD ANYWHERE.

THEY'RE WORTH YOUR INSPECTION.

Scott Bros
425-427 SOUTH SPRING STREET

Reformation.

BAPTISTS SEEK SANE CHRISTMAS.

DECLARE GIFTS SHOULD BE JUST SIMPLE TOKENS OF LOVE.

Ministerial Union Adopts Resolutions Stating Extravagance Prevails and Works Hardships. Recommend Thoughtful Moderation.

A movement was started at the session yesterday of the Baptist Ministerial Union in the Auditorium to symbolize Christmas by simple tokens of love rather than extravagant exchanges of gifts. A resolution to that effect was presented by Dr. A. S. Phelps and unanimously adopted without comment. It was referred to a committee consisting of Dr. Phelps, chairman; Rev. J. B. Thomas and Rev. J. W. Greathouse for the purpose of having action taken on it by churches and other religious organizations.

The matter will come before the Baptist Ministerial Union next Sunday, and the following Sunday the pastors of the various Baptist churches comprising the union in Southern California will refer to it from the pulpit and have the resolution approved by the congregations. The superintendents of the Sunday-schools will take similar action.

There are about fifty Baptist churches in Southern California with an approximate membership of 20,000, and backed by this army working for a revolution in Christmas-gift giving, it is hoped to bring about a reformation.

The resolution is as follows:

Whereas, Christmas, the anniversary of our Lord's coming, dear to every Christian heart, is extensively and ever increasingly exploited for gain by commercial business, and

Whereas, the universal custom of making gifts without regard to symbolizing Heaven's gift to save a perishing world, has taken on extravagances that impose heavy burdens on people of moderate means as well as the poor, and

Whereas, fashionable giving imposes on recipients a feeling of obligation to reciprocate in kind and quality equal to the gifts received, working hardships in many cases that might be avoided but for the prevailing custom, therefore

Resolved, That we recommend to our people thoughtful moderation in bestowing gifts, and we suggest that they be limited to simple tokens of love in the name of our Redeemer, and we further recommend that Christmas celebrations in our Sunday-schools be conducted in ways not to excite expectations of gifts, but rather to afford glad opportunities for giving for the relief of the sick and the destitute, and for the support of homes and hospital wards for children.

Resolved, That we invoke the co-operation of all churches and the press in bringing about a modification of the stress of Christmas times by discouraging expensive gifts, and in restoring the Christmas festival in a glad celebration of the coming of our Lord.

Excellent Service To Eastern Points Via Salt Lake Route
Tickets at 601 So. Spring St.

Simple Remedy For Kidneys

The following prescription is known to be one of the most effective obtainable for quick relief and permanent restoration of the kidneys and bladder: "Half ounce fluid extract buchu; half ounce Murax compound; six ounces of good gin. Take one to two teaspoonfuls after each meal and at bed time." Any druggist can mix or furnish the ingredients of this prescription.

Pain in the back, rheumatic pains, frequent and scanty urination, and pains in the groin are nature's warnings that the kidneys are deranged, and should have immediate attention, or serious illness, such as Bright's Disease or diabetes, are likely to follow.

Classified Liners.

Times Classified Rates: The rate for inserting Want Ads. in The Daily Times is 1c per word for each insertion; in the Sunday issue, 1½c per word each insertion; minimum charge, 25c; except under following classifications, the rate for which is 2c per word, minimum charge 30 cents: "Society Meetings," "Personals," "Special Notices," "Church Notices, Miscellaneous," and "Baths and Massage."

Sunday real estate advertisements, to be classified properly, must be in The Times office before 8 o'clock Saturday night. Other classified "Wants," "To Lets," etc., received over counter or by telephone until 11 p.m. Saturday. Ads. received after closing hours for each division will be inserted under heading, "Too Late to Classify." Rates, 1½c per word.

The Sunday circulation of The Times exceeds 80,000 copies, and more "liners" are regularly printed in its columns than in the five other Los Angeles newspapers combined.

Telephone your want advertisements. Ring up "The Times" any time of day or night and secure prompt and careful attention.

The Times cannot guarantee accuracy or assume responsibility for errors of any kind occurring in telephoned advertisements.

The Times will not be responsible for more than one incorrect insertion of any advertisement ordered for more than one time.

Advertisers should retain receipts given by The Times in payment for "liners," as no mistake can be rectified without them.

SPECIAL NOTICES—

WANTED — BOARDING PLACE FOR TWO children, are old enough to not be much trouble. Must be good location and able to give best references. Address G, box 118, TIMES OFFICE.

HAVE 2 REMEDIES FOR LADIES WHICH are guaranteed to allay inflammation. Address DRUG STORE, 834 W. Second, Los Angeles.

CESSPOOLS CLEANED, SATISFACTORY to inspectors. LOS ANGELES SANITARY CO., Wilshire 588; 59146.

PENIEL HALL, 227 S. MAIN, NOON PRAYer meeting daily. Gospel meeting every day.

LADIES' TAILORS—

DIRECT FROM PARIS—
Woolen suitings of the Latest Styles.
In Fall and Winter Materials.
Many New Models
Never Shown Here Before.
We will be pleased to show these at any time at
"B. NIDORF & BROS., Ladies' Tailors."
619½ S. Broadway. Phone A1273.

FLORISTS AND NURSERIES.

FOR SALE — INSPECT OUR STANDARD grade citrus trees for 1912 delivery. ROBINSON CITRUS NURSERIES, San Dimas, Cal.

PERSONAL— Business.

PERSONAL—
BYRON STANLEY,
PSYCHIC.
Readings for next seven days only 50c and $1.
Before you go into anything of importance or undertake anything serious—in business, or love, or marriage, or before you make any change, you should consult the master mind of clairvoyance.
Readings daily and Sundays, 10 to 8.
247 S. HILL ST. 247.

PERSONAL—
MRS. MASSON.
The noted palmist of London, Eng., may be consulted at 252 S. SPRING ST., over Owl Drug Store,) by those desiring careful, conscientious and reliable hand readings, from one of the foremost palmists of the day.
HIGH CLASS PATRONAGE SOLICITED.

PERSONAL—PROF. LUZON,
America's Famous Psychic Palmist,
911 South Hill street.
50c—Readings—50c
This week only. Consult the best today. It may be too late tomorrow. Hours daily, 10 to 8; Sundays by appointment only.
911 SOUTH HILL ST.

PERSONAL—ACTIVE BUSINESS MAN, 50 years, desires lady to invest equal amount, about $5000, as partner. Business and profits the very best, requiring short time. References. Personal explanation. Address G, box 138, TIMES OFFICE.

PERSONAL — "THERE SHALL NOTHING new be told, but that which is ancient shall be interpreted." Do not fail to have Madame Sudevi, the wonderfully gifted, interpret your teacup. Select functions a specialty. Tel. A2967. 1135½ S. GRAND AVE.

PERSONAL — LADIES, ASK YOUR DRUGgist for Chichesters Pills, the Diamond Brand. For 25 years known as best, safest, always reliable. Take no other. Chichesters Diamond Brand Pills are sold everywhere.

PERSONAL — I CURE ASTHMA AND ALL chronic diseases by my drugless method. Call and be convinced. DR. C. H. ST. MARTIN, M. T., rooms 216-217, 218 S. Broadway.

PERSONAL — WILL MRS. WILL TURLEY please send address to friend from Nashville to 71094. Call 1813 W. 34TH ST.

PERSONAL—LADIES, WHEN DELAYED use Triumph Pills, always dependable. "Relief" free. NATIONAL MEDICAL INSTITUTE, Milwaukee, Wis.

PERSONAL—MME. ORA, PALMIST, PSYchic. Best 50c reading in city. 308½ S. SPRING.

PERSONAL—MADAM BARBERA, PSYCHO and solar reader, reliable advice and lessons. 1135 S. GRAND, corner 12th st.

PERSONAL—PSYCHIC CARD AND CRYStal readings, 50 cents. MRS. LEE STEVENSON, 448 S. Figueroa st. F8364.

PERSONAL — MRS. WESLEY, CLAIRVOYant and medium. Room 5. 331½ S. SPRING ST. Readings daily.

PERSONAL — YOU CAN PAY FOR YOUR home in work. See THE M'CARTHY CO., 201 N. Broadway.

PERSONAL — PROF. ALTHOUSE, NOTED astrologer and palmist. 25 years in Los Angeles; highest grade of work. 355½ S. SPRING.

PERSONAL—MME. JOSEPH OF CHICAGO, palmist and medium. Readings 50c. 657½ S. HILL. Main 4823.

PERSONAL — JOHN SLATER, READINGS daily, 10 to 4. 517 S. BROADWAY, Hall 4. Circle Thursday evening.

PERSONAL — FACE CALF TREATMENTS, 444½ S. SPRING ST., Room 111.

PERSONAL — MRS. MARTIN, MAGNETIC healer. 410 W. EIGHTH ST. Phone F4724.

TAXICABS— And Auto Liveries.

M'KEE'S TAXICAB SERVICE.
TOURING CARS, LANDAULETS AND LIMOUSINES.
STAND, M'KEE'S CAFE.
GARAGE, 1023 S. MAIN. MAIN 7890; F4328.
OPEN ALL NIGHT.

TAXICAB SERVICE, FIRST-CLASS.
ANGELUS AUTOMOBILE LIVERY AND TAXICAB CO.,
F1392, FIAT TAXICABS & LIMOUSINES. 20041.
MAIN OFFICE ANGELUS HOTEL.
PHONE DAY OR NIGHT, MAIN 8896, F1392.
5 AND 7-PASSENGER.
1912, 6-CYL. PALMER-SINGER AUTOS.

PULLMAN AUTO LIVERY.
Home 10047. J. L. EBY, MGR. B'DWAY 8420.
STAND AT HOTEL LANKERSHIM.
SEVENT HAND BROADWAY.
RES. SOUTH 5312, HOME 21598.

M. A. VARNEY AUTO RENTAL CO.,
WEST 4421. AUTOS FOR HIRE. HOME 23876.
DAY AND NIGHT SERVICE.
STAND, 344 S. SPRING ST.

HOLLENBECK AUTO LIVERY,
FIAT Landaulets and touring cars FOR HIRE.
311 S. SPRING. Broadway 125; A8697.
Call us for satisfactory service.

WANTED— Help, Male.

WANTED — STRONG BOY TO HELP IN shipping department. R. W. PRIDHAM, 112 Center St.

WANTED—BOY WITH WHEEL WANTED HAYWARD FLORAL CO., 216 West 6th St.

WANTED — PICTURE PLAY WRITERS. Big pay. We'll teach you. PICTURE PLAY ASSOCIATION, San Francisco.

WANTED—BOY WITH WHEEL. APPLY after 8 a.m., WESTERN LITHOGRAPH, 608 East 2nd st.

WANTED — BOY WITH WHEEL. THE AMERICAN DRUG CO., 606 S. Main st.

WANTED—ERRAND BOY WITH OR WITHout wheel. BAILEY ORNAMENTAL IRON CO., 310 Ord st.

WANTED—LADIES TAILORS, GOOD SALary and steady work. Apply A. GREEN & SON, 331 West 7th.

WANTED — MEN'S OR LADIES' TAILors. I. HERZBERG, 444 S. Broadway.

WANTED — A PLUMBER, STEADY WORK. 1280 EAST NINTH ST.

WANTED— Help, Male.

Note.—Applicants for positions are advised not to inclose original recommendations in answer to ads. Send duplicates only.

WANTED—HUMMEL BROS. & CO.,
Employment Agents.
Established 1881.
Largest and Best Equipped Office on the Pacific Coast.
Phones: Main 509, Home 10709.
116-118 E. Second st.
Carpenter, country, $4; form carpenter, country, $3.50; polisher and plater, $3; carpet layer, $3.50; engineer, $50, meals; blacksmith, $4; painter, $3; radiator repairman, $3.50; harness maker, $3; pile driver engineer, $4, board; carpenter, city, $3.50; ranch hands, $30 and $35, board; milker, $40 and $45, board; milk wagon driver, $60; man and wife, ranch and cook, $60, board.
HOTEL DEPARTMENT.
Commissary steward, $100 etc.; first and second camp cook, oil fields, $100 etc.; kitchen helper, hot springs, $30 etc.; dish washer, $5, $9 and meals; waiter, restaurant, $10 and meals; marker and sorter, laundry, $15; waiter, hotel, country, $30 etc.; camp flunky, $30 etc.; colored waiter, soda fountain, $9; second baker, $15.

WANTED — TUCKER'S HOTEL-RESTAURANT Employment Agency, 211½ West Second st. Cooks, waiters, porters, bus boys, houseman, $35, board and room; kitchen helpers, silver, glass, pot, dish washers. — Call TUCKER'S.

WANTED—ON NEW PROPOSITION, TWO experienced magazine or newspaper solicitors. Best legitimate offer in city. Call Circulation Department, room 4, AFTON HOTEL, 533½ S. Spring. Before 10 a.m. or after 4 p.m., Sunday excepted.

WANTED—YOUNG MAN BETWEEN 21 AND 27 years of age, for delivering with bicycle, and minor office work. Nice opportunity for advancement with large wholesale house. Make application in own handwriting. Address G, box 130, TIMES OFFICE.

WANTED — 2 HOUSE TO HOUSE SOLICitors; experienced men with reference; good salary, steady position and splendid chance for advancement; 8 to 10 a.m., 2 to 4 p.m. 309 MASONIC BLDG., 431 S. Hill.

WATED—WORKMEN. WE ARE JUST starting dozen more bungalows. Preference, as heretofore, given those buying lot and let part wages apply. THE McCARTHY COMPANY, 201 North Broadway.

WANTED—LADIES AND GIRLS TO STENCIL novelties at home for wholesale trade; pays $5, $12 to $18 per dozen up. Call 119 RINDGE BLDG., 324 S. Broadway. See ad. under Instruction Course.

WANTED—J. R. VAN ZANDT'S EMPLOYment Agency. Help furnished, both male and female. ROOMS 41-42 Muskegan Bldg., Third and Broadway. Home A3322, Sunset Main 1542.

WANTED — SUBSCRIPTION SOLICITORS. Work with premium on guarantee and commission. Must be hustlers. Booze fighters save your stamps. Address with CALIFORNIA reference, BOX 662, Bakersfield, Cal.

WANTED—HUSKY YOUNG FELLOW FOR warehouse, out of town. Chance to get a start in railroad work. Salary $50. Must leave tonight. MACKAY BUSINESS COLLEGE, 720 So. Broadway.

WANTED — MAN (MARRIED OR SINGLE) for small dairy and general ranch work; must be able to milk about ten cows. Take Long Beach car, get off at Compton, walk east four blocks on Main st. and inquire for the Wreden ranch. ERNEST SCHILLING.

WANTED — SALESMAN TO SELL THE shares of a local manufacturing company; the shares are easy to sell and liberal inducements will be given to the hustlers. Call 422 GERMAIN BLDG., 324 S. Spring st.

WANTED—FIRST-CLASS SALESMAN ON AN A-1 automobile article; salary and commission to right man. The UNDERWOOD CO., 934 S. Spring st.

WANTED — ERRAND BOY FOR STOCK room, capable of driving a Tourist automobile; good chance for advancement. Call 1422 S. OLIVE. See superintendent.

WANTED—IF YOU ARE A HUSTLER AND have made good, I can show you how to coin money. See MR. BROWN, 430 W. Sixth st.

WANTED — GOOD EXPERIENCED DRY cleaner and good spotter. Call to work at once. PARIS DYE WORKS, 566 Logan ave., San Diego, Cal.

WANTED—FIRST-CLASS LADIES' TAILOR, $30 per week to right party. Address MRS. W. H. LANDMESSER, 536 So. 3d, East st., Salt Lake City, Utah.

WANTED— SOLICITORS FOR CITY WORK, elegant samples, good pay and steady position to hustlers. Call between 10 a.m. and 11 a.m. Room 40, 403½ S. BROADWAY.

WANTED—CAPABLE YOUNG MAN WITH knowledge of book-keeping and stenography. Apply between 8 and 10, 510 STEPHENSON AVE.

WANTED—WIDE AWAKE MAN TO TAKE charge of established laundry route, cash bond required. Apply at once. GREATER HYGIENIC LAUNDRY, 14th and Central ave.

WANTED—A YOUNG MAN WITH SOME office experience as assistant to estimator and bill clerk. Apply ALTA PLANING MILL CO., 539 McGarry.

WANTED— FIRST CLASS EXPERIENCED presser on ladies' coats and skirts. Apply at once. SIMON'S STYLE SHOP, 535 South Broadway.

WANTED — AT HAMBURGER'S, A FEW good positions are open for stock boys. A good opportunity to learn the business. Apply to SUPERINTENDENT before 10:30 a.m.

WANTED — BOY WITH WHEEL, BRING references. MEYER-CAHN-TALBOTT, 512 S. Broadway.

WANTED — A FIRST-CLASS TINNER, steady job and good wages. No other need apply. E. P. NITTINGER, Santa Monica, 1464 Third st.

WANTED — GOOD ORNAMENTAL IRON workers, none but experienced man need apply; also good boy. 2710 S. MAIN.

WANTED—LATHERS. 1879 ECHO PARK AVE.

WANTED — YOUNG MAN TO DELIVER groceries, one with experience preferred. Apply 1923 W. ADAMS ST.

WANTED — GROCERY SOLICITOR, ONE who has had experience handling first-class trade. Apply 1923 W. ADAMS.

WANTED—BOY WITH MOTORCYCLE TO deliver shoes. Apply Tuesday, 8 a.m. 629 S. BROADWAY.

WANTED—GOOD CHANDLER-PRICE PRESS feeder at 1014 W. SECOND.

WANTED—TWENTY FIRST-CLASS PLASterers. Apply F. O. ENGSTRUM CO., East 5th and Seaton sts.

WANTED — 2 FIRST-CLASS PAINTERS. Come early ready to work. West 9th st. car to 788 NEW HAMPSHIRE.

WANTED—10 CARPENTERS FOR ROUGHing in. Apply at MOUNT WASHINGTON HOTEL.

WANTED—A BUSHELMAN, HIGH SALARY and steady work. Apply LON GORMAN & CO., 532 S. Broadway.

WANTED—A PRESSER WITH SOME knowledge of busheling. Apply 150 N. SPRING.

WANTED—BOY WITH WHEEL FOR ERrand work. A good opportunity. H. S. WALLACE CO., 424 S. Broadway, 7th floor.

WANTED—FIRST-CLASS PRESSER ON ladies' garments. HARRIS & FRANK, 437 S. Spring.

WANTED — EXPERIENCED CLOTHING salesman; good pay and steady position. EMERGENCY SALES CO., 522 S. Main st.

WANTED—A GOOD COAT MAKER; STEADY job, good pay. 254 SOUTH BROADWAY, Room 102.

WANTED—AT HAMBURGER'S, CASH BOYS, over 15 years of age. Apply to SUPERINTENDENT before 10:30 a.m.

WANTED — STAIR BUILDERS TO BUILD stairs by contract. All material furnished by owner. Apply 1367 W. THIRD ST.

WANTED—AT ONCE AUTOMOBILE REpair man. Telephone GUARANTEE GARAGE, Main 139, Home 110, Santa Ana, Cal.

WANTED—YOUNG MAN TO HELP IN store and delivery. Must know city. Wages $9.00. Apply 447 SOUTH SPRING.

WANTED—BOY WITH WHEEL FOR PACKage delivery to work after school, from 3:30 to 6 p.m. FOWLER BROS., 543 S. Broadway.

WANTED — FIRST-CLASS PRESSER FOR ladies' tailor. Apply 424 S. BROADWAY, room 302.

WANTED—YOUNG MAN FOR BILL CLERK; must have best of references. RIVERS BROS. CO., 1300 Produce st.

WANTED — NEAT BOY, WITH BICYCLE; must know city well. Apply between 8 and 9 a.m. at 804 HIGGINS BLDG.

WANTED—BOY WITH WHEEL TO LEARN real estate business. 218 HENNE BLDG., before 10 a.m. Thompson.

WANTED — SALESMEN AND SOLICITORS for crew work on Coast; good salary and expenses. Address G, box 121, TIMES OFFICE.

WANTED — BARBER, FIRST-CLASS, $12 week and percentage. 424 E. FIFTH ST.

WANTED — SHIPPING CLERK. APPLY WHITLEY JEWELRY CO., 347 S. Broadway.

WANTED—YOUNG MAN, 16 TO 17, WITH wheel preferred. Apply 112 W. THIRD ST.

WANTED—UNDER PRESSER ON MEN'S coats. 107½ N. MAIN, Room 1.

WANTED—A LADIES' TAILOR, SANITARY SHOP, 2402 W. Washington st.

WANTED—A BUSHELMAN. HARRIS & FRANK, 437 S. Spring, 4th floor.

WANTED—PLATEN PRESS FEEDER. THE NEUNER CO., 115 S. Broadway.

WANTED—SHOP BOY. DROMGOLD SIGN CO., 113 W. 6th st., upstairs.

WANTED— Help, Male.

WANTED — HOUSEKEEPER FOR COUNtry and cook for 2 men, $20 and found; restaurant cook, city, $10 and no Sunday work; German restaurant cook, city, $10; nurse girl for the beach, $15 and found, country, boarding-house cook, $30 and found; meat carver for cafeteria, city, $8; three arm waitresses, city, $1 a day; 2 chambermaids, city, $1 a day; good kitchen helpers for country, $35 and found. MARKS EMPLOYMENT AGENCY, 125 E. Second st.

WANTED—4 SHIP BUILDERS, $4 PER DAY; one carpenter and finisher, $3.50 a day; one tinner and plumber, $4 per day; 2 electricians, $3.50 a day; one tinner, $3 to $4; sheet iron stove man, $3 to $5 per day; delivery boy with wheel, $8 per week; night short order cook and assist with pastry, beach, $16 per week, second cook, city, $16; dishwashers, $8, $9 and $10; kitchen helpers, $9 and $10. MARKS EMPLOYMENT AGENCY, 125 E. Second st.

WANTED — SALESMAN, FOR OUR LINEN department, only persons thoroughly experienced in this special line need apply to MANAGER. One with Los Angeles experience preferred. VILLE DE PARIS.

WANTED—STOCK AND BOND SALESman. Substantial banking house offers attractive, permanent connection to salesman of energy and ability. Leads furnished. When answering give phone number. Address M, box 99, TIMES OFFICE.

WANTED—TO MEET MEN WHO HAVE been exceptionally successful soliciting for eastern magazine or newspaper publications. Can use two pace-setters on winter's proposition, men are making $25 to $50 weekly. Call after 4 p.m., Sunday excepted, R. S. PACKARD, Afton Hotel, 533½ S. Spring.

WANTED — AN OLD LINE INSURANCE COMPANY HAS AN OPENING FOR A GENERAL MANAGER FOR THE COMMERCIAL HEALTH AND ACCIDENT DEPARTMENT IN CALIFORNIA. AN ATTRACTIVE CONTRACT WILL BE GIVEN THE RIGHT MAN. SEA BOARD REALTY CO., SIXTH FLOOR, EXCHANGE BLDG.

WANTED — AT HAMBURGER'S, CASH BOYS, MUST BE OVER 15 YEARS OF AGE. APPLY TO SUPT. BEFORE 10:30 A.M.

WANTED—EXPERIENCED SALESMEN TO sell Windsor Square lots on commission basis only. Only men of good address need apply.
R. A. ROWAN & CO.,
200 H. W. Hellman Bldg.

WANTED — THREE MEN OF CHARACter and adapted for salesmanship and organizing work; one as supervisor of agents and two as special agents. Permanent position on commission basis. Advancement opportunities. References required. Address 655 PACIFIC ELECTRIC BLDG.

WANTED—EXPERIENCED MAN, UNDER 45, on small ranch near Pasadena; must have experience in California gardening and thoroughly understand care of horse and cow; good all-round man will find good home and good salary; local references required. Address 1142 W. 29TH, Los Angeles. Give phone.

WANTED—FIRST-CLASS LADIES' TAILOR or men's coat maker to work on ladies' jackets. HESCH, ladies' tailor, 535 S. Broadway, third floor.

WANTED—EXPERIENCED OPERATORS ON ladies' suits. SALZMAN BARUCH & CO., Wholesale Manufacturers, 720 S. Broadway.

WANTED—MEN AND BOYS TO WORK AT automobile repairing; driving, and electrical wiring; we have large repair shop. See our ad. under "Help Wanted, Learn Trades." NATIONAL SCHOOL OF TRADES.

WANTED—EXPERIENCED REAL ESTATE man. To work exchanges, rentals, and leases. This is an excellent opportunity for a live wire, none other need apply. Address E, box 130, TIMES OFFICE.

WANTED — HIGH CLASS STOCK SALESmen, no soliciting; we furnish you leads; big money to right party. See STEELE, 209 S. Main st.

WANTED—2 FIRST-CLASS CABINET MAKers, who are able to work at store, bank and office fixtures, and also at fine cabinet work. Apply to H. C. COWAN, 37 S. Broadway, Pasadena. Home Phone 469, Main 4738.

WANTED—MAN WITH SOME KNOWLedge of seed business to work in store. Apply giving references and salary expected to HARRIS SEED CO., San Diego.

WANTED — ARCADIA ORANGE ORCHARD sprayed. Part payment cottage on tract. THE McCARTHY COMPANY, 201 North Broadway.

WANTED — EXPERIENCED BUSHELMAN, helper and pressers on ladies' and gents' garments. PASADENA PRESSING CLUB, 171 N. Fair Oaks, Pasadena.

WANTED — PAINTER, $3 DAY; RANCH hand, Imperial, $40 month, party here. SWEDISH & GERMAN BUREAU, 101½ S. Broadway.

WANTED — MOTORCYCLE AND BICYCLE repair man; reference required; $40 per month. Address 229 N. SYCAMORE ST., Santa Ana, Cal.

WANTED—FIRST-CLASS TAILORS; WAGES $30 for right parties; steady work and good position. THE ELITE LADIES' TAILORS, 720 S. Broadway.

WANTED—JACKET AND SKIRT PRESSER; must be experienced; wages no object. JOSEPH GREENE, 720 S. Broadway.

WANTED—TEN BOYS WITH WHEELS AT once; good wages. Apply 610 S. SPRING ST., room 202.

WANTED — INTELLIGENT INDUSTRIOUS lady to travel. Salary. Expenses advanced. 726 S. HOPE ST., Monday after 9 a.m.

WANTED—WOMEN WHO ARE CONVINCing talkers and want to make big money should see MR. BROWN, 430 West Sixth st.

WANTED—BOY ABOUT 18 FOR OFFICE and shop work. Call 206 AMERICAN BANK BLDG.

WANTED — A1 FINISHING CARPENTER. Ask for KEESLER, 122 E. Fifth st.

WANTED—A PRESSER. 437 S. SPRING ST. HARRIS & FRANK.

WANTED—A BUSHELMAN. APPLY 211 KERCKHOFF BLDG., Sixth and Main st.

WANTED—LIVE SALESMAN TO HANDLE houses and lots and ranches. Fine suburban section. 319 SOUTH HILL ST.

WANTED—MEN, ASSAYING AND CYANIDing is the best paid trade on the Coast. For particulars see my ads. under Mining. HEDGES' LABORATORY, 108 N. Spring st.

WANTED — BOYS WITH WHEELS. SALary $30 per month; good chance for advancement. Apply CALIFORNIA DRUG & CHEMICAL CO., 813 Stephenson ave.

WANTED—BOY WITH WHEEL FOR DElivery, $30 month. MARVEL, 241 South Broadway.

WANTED — MAN FOR GENERAL CLUB work. 44 S. EUCLID AVE., Pasadena.

WANTED— Help, Male and Female. (Investment Required.)

WANTED — YOUNG GERMAN BUSINESS man with capital wants practical partner not afraid of work; fine chance for man with $300. Address B, box 268, TIMES BRANCH OFFICE.

WANTED—ACTIVE PARTNER, MAN OR woman, with $500 to extend very profitable business, money secured. Address B, box 279, TIMES BRANCH OFFICE.

WANTED—TWO COMPETENT WOMEN TO place 8 per cent. guaranteed securities, good pay for work done. See POULTRY, 604 Chamber Commerce.

WANTED — RELIABLE SINGLE MAN, wages $20 weekly; steady work; $100 required. Call 727½ S. BROADWAY, Room 12.

WANTED— Help, Female.

WANTED — AT HAMBURGER'S, CASH girls over 15 years of age. Apply to Supt., before 10:30 a.m.

WANTED — AT ONCE, FINISHERS AND button-hole makers on ladies' coats. Apply 430 S. BROADWAY, Room 301.

WANTED — EXPERIENCED BINDERY girls. Call this morning. 118 S. BROADWAY.

WANTED — 2 SALESLADIES IN A JEWelry store, must have experience. 429 S. BROADWAY.

WANTED—A GIRL FOR GENERAL HOUSEwork. 1728 WESTMORELAND BLVD. Phone West 1860.

WANTED—RELIABLE GIRL OR WOMAN for general housework. Plain cooking. 4075 NORMANDIE. Dalton car.

WANTED — SPANISH SPEAKING GIRL IN millinery store. THE FASHION MILLINERY, 121 S. Spring st.

WANTED — WAITRESS, MUST HAVE EXperience. Apply 218 W. PICO ST.

WANTED — MILLINERY APPRENTICES, paid while learning. THE FASHION MILLINERY, 121 S. Spring st.

WANTED — HOUSEMAID FOR GENERAL work, small family, references required. 222 CALIFORNIA AVE., Santa Monica.

WANTED — CHOCOLATE AND BON-BON dippers, $15 per week. NEWBERRY, First and Vignes.

WANTED— Help, Female.

Note.—Applicants for positions are advised not to inclose original recommendations in answer to ads. Send duplicates only.

WANTED—
YOUNG WOMEN, FROM 17 TO 25 YEARS OF AGE, WHO DESIRE PERMANENT POSITIONS AS TELEPHONE OPERATORS; THOSE HAVING HIGH SCHOOL EDUCATION PREFERRED; SALARY $1 PER DAY PAID WHILE LEARNING, AND INCREASED AS WORK BECOMES EFFICIENT; QUIET, SECLUDED WORK; RESTROOM AND LIBRARY AT DISPOSAL OF EMPLOYEES; LUNCHES FURNISHED AT COST.
PACIFIC TELEPHONE AND TELEGRAPH CO.,
ROOM 1, SIXTH FLOOR, ESHMAN BLDG.,
321 W. SEVENTH ST.

WANTED—
YOUNG LADY PIANIST.
Must be good sight reader and clever performer. Call Tuesday before 11 o'clock. THE SONG SHOP, 617 South Broadway.

WANTED—COOK, SMALL INSTITUTION, $40; first class family cook, 2 adults, country, $50; house girl, family 3, Nevada, $35; cook, family 3, Hollywood, $35; second maid, French preferred, $30-$35; young second maid, French preferred, $25; waitress and parlor maid, Santa Barbara, $35; kitchen helper, $25, etc.; mixed work, $30; 2 house girls, city, $40; 25 others, $33; long list at $25 and $30; young girls to assist, $15 to $20; 3 house girls, horse nights, $1 day and car fare. Housekeeper's assistant, apartment house, $20, etc. MRS. PATTEN'S EMPLOYMENT OFFICE, 319 South Broadway.

WANTED — HOUSEKEEPER, ROOMING house, $30, and apartment; chambermaid, small hotel, $20, etc.; chambermaid, rooming house, $30 and room; server, cafeteria, short hours, $8 a week; salad maker, cafeteria, $7 a week; carver country cafeteria, $8 a week; waitress, Arizona, ticket here, $30, etc.; waitress, city hotel, $25, etc.; waitress, institution, $20, etc.; pantry girl, hours 8 a.m. to 2 p.m., no Sunday, $5 and meals; 4 women for janitress work, $25 per month; housegirls, $25, etc., to $40, etc. HUMMEL BROS. & CO., 116 East Second st.

WANTED — HOUSEKEEPER FOR COUNtry and cook for 2 men, $20 and found; restaurant cook, city, $10 and no Sunday work; German restaurant cook, city, $10; nurse girl for the beach, $15 and found, country, boarding-house cook, $30 and found; meat carver for cafeteria, city, $8; three arm waitresses, city, $1 a day; 2 chambermaids, city, $1 a day; good kitchen helpers for country, $35 and found. MARKS EMPLOYMENT AGENCY, 125 E. Second st.

WANTED — TUCKER'S HOTEL-RESTAURANT Employment Agency, 211½ West Second street. Cook, institution, $40 found; cook, light dinner, short hours, $12; waffle cook, $12; salad girl, cafeteria, $8; cafeteria serving girls, $6, $7; girl wipe silver, glass, 5 days, $1.50 day. Pantry girl, short hours, no Sunday, $5; kitchen woman, no Sunday, $6; waitresses, hotels, country, free fare, $25, $30, found. Waitresses, cafes, restaurants, short hours, $7, $8. Chambermaids, hotels, rooming houses.

WANTED—GIRLS FOR WORK WHERE EXPERIENCE IS NOT REQUIRED. CORENSON HAIR CO., 619½ SOUTH BROADWAY.

WANTED — WOMEN FOR PEELING AND canning fruit, experienced hands making $1.50 to $2.50 per day, about three months' steady work. Apply CALIFORNIA FRUIT CANNERS' ASSOCIATION, Macy and Anderson sts. Take Brooklyn ave. car at Temple Block.

WANTED — EXPERIENCED DEMONSTRAtor, $10; linen room woman who understands books, $25 found; short hour restaurant waitress, $7; cafeteria servers, $7; parlor girl, $7; cook and downstairs girl, $35; chambermaids and house girls. SECURITY EMPLOYMENT AGENCY, 106 W. Third, room 208.

WANTED — GIRLS FOR GENERAL HOUSEwork, $40, $35, $30 and $25; nurse girl, Venice, $20; middle-aged cook for 3 men, $30; housekeeper with child, widower, out of town, $15. ACME EMPLOYMENT AGENCY, 231½ S. Spring.

WANTED—YOUNG LADY, TALL, GOOD APpearance, to demonstrate and sell on road, making one town a day; all expenses paid and commission by advance agent, theatrical company. Write at once, stating all. SHOWMAN, room 301, St. George Hotel.

WANTED — 24 CHORUS GIRLS, GOOD VOICES, BIG MUSICAL COMEDY COMPANY, NOW ORGANIZING. CALL TODAY, RED OSBORNE, NEW YORK DRAMATIC AGENCY, THIRD FLOOR, BELASCO THEATER.

WANTED — COMPETENT, CONSCIENTIOUS housekeeper for close-in hotel, where all-around experience is essential do not apply unless qualified; $40 month and room. Room 128, 223 WEST SECOND ST., between 12 and 2 p.m., today.

WANTED—COOK FOR BOARDING HOUSE, arm waitresses, cafeteria servers, kitchen helpers, pantry girl, family cooks and general housegirls; no washing; call at CRYSTAL EMPLOYMENT BUREAU, 452½ South Broadway, room 34.

WANTED—THOROUGHLY EXPERIENCED finishers on ladies' jackets. SALZMAN BARUCH CO., Wholesale Manufacturers, 720 S. Broadway.

WANTED—YOUNG LADY FOR STENOgraphic and office work in wholesale house, salary $12 per week. Answer stating age and experience. Address G, box 279, TIMES OFFICE.

WANTED—TAILORESS, ALSO SKIRT MAKer. HESCH, ladies' tailor, 535 S. Broadway, third floor.

WANTED — STRONG, COMPETENT GIRL for general housework and cooking; wages $30. Apply 2820 SANTA FE AVE. Bdway. 3035, 29979.

WANTED—GIRL FOR GENERAL HOUSEwork, good wages and nice home for one who can do good plain cooking. Call any day after Sunday. 413 W. 7TH ST.

WANTED—COMPETENT WOMAN TO DO cooking and dining-room work in private family. 1251 ST. ANDREWS PLACE. Phone 72230.

WANTED—GIRL AT HOLLYWOOD FOR cooking and washing, where second girl is kept; small family, good pay. TELEPHONE 59012.

WANTED—COMPETENT GIRL FOR COOKing and general housework, wages $40. Call after 10:30 a.m. 800 FERGUSON BLDG., corner Third and Hill sts.

WANTED — YOUNG GIRL ABOUT 14 TO assist with light housework, permanent place. Telephone 21179, or call 4871 PASADENA AVE.

WANTED—COMPETENT GIRL FOR GENeral housework, 3 in family. 1037 GRATTAN ST. 51387.

WANTED— A GOOD COOK IN A FAMILY of four adults. No washing. 958 S. ALVARADO ST.

WANTED—COMPETENT GIRL FOR COOKing and downstairs work, at San Diego, permanent place, small family. Address P. O. BOX 20, San Diego, Cal.

WANTED—EXPERIENCED WHITE GIRL for general housework, 3 adults, 4 children, wages $25 month. 2366 W. 23D ST. Take Washington-Rimpau car to Cimarron.

WANTED—GOOD COLORED GIRL FOR general work in private boarding house of 18 people. No cooking; wages $25 month and board. 698 RAMPART. 55875.

WANTED—FIRST-CLASS COAT FINISHER on ladies tailor made coats. Good pay and steady work. Call 303 S. HILL ST. English Ladies' Tailors.

WANTED — FIRST-CLASS EXPERIENCED WAIST MAKERS, ALSO FANCY COAT MAKERS. APPLY BEFORE 10 A.M. 808 FERGUSON BLDG., 3RD AND HILL. PHONE F1428.

WANTED—GIRL WITH EXPERIENCE IN dye works to act as office girl and help out on laces. Good salary to right party. GERMAN DYE WORKS, Redlands, Cal.

WANTED—LADY TO TRAVEL FOR LOS Angeles firm; salary of $15 per week and expenses; expenses advanced. Call Monday. 739 S. FIGUEROA.

WANTED—COMPETENT GIRL, GENERAL housework, small family. 1702 S. FLOWER. 23775.

WANTED — WE WANT A FIRST CLASS chocolate dipper at once. CLARK'S CONFECTIONERY, 1300 S. Main.

WANTED — PICTURE PLAY WRITERS Big pay. We'll teach you. PICTURE PLAY ASSOCIATION, San Francisco.

WANTED— Help, Female.

WANTED—FAMILY COOK, CITY, $50, ANother, $45; cook, small resort, $45; cook, 8 in family, $35; waitress and parlor maid, $35; two seconds girls, $30; general house girl, 2 in family, city, $35; German cook, some housework, $35; long list of places, $20 to $40; cook and butler, $90; chambermaid, $25 and room. HENDERSON EMPLOYMENT AGENCY, 655 South Broadway.

WANTED—GOVERNESS FOR GIRL OF 12 to teach seventh grade work and music and French. To live and board herself in furnished cottage, one mile from employer's residence and to teach from 8:30 to 3 p.m. daily at employer's residence. Reply by mail, stating age and salary required, to MRS. WM. BOWRING, Charter Oak, Cal.

WANTED—
Chocolate dippers.
Apply PIG'N WHISTLE.

WANTED — AT HAMBURGER'S. CASH GIRLS. MUST BE OVER 15 YEARS OF AGE. APPLY TO SUPT., BEFORE 10:30 A.M.

WANTED — EXPERIENCED SEAMSTRESS, $35 found; linen-room woman, $30 found; 2 restaurant waitresses, pantry woman, linen room woman, city; hand ironer, $9 week, city; 2 meal waitress, $7 week. TOURIST EMPLOYMENT OFFICE, 145 South Spring st. Room 227.

WANTED — GOOD CHRISTIAN GIRL AS cook where second maid is kept, in fine country home near Pasadena; must be experienced cook, neat, responsible and willing; a good home for steady, pleasant girl. Write 1143 W. 29TH ST., Los Angeles. Give phone.

WANTED — COOK AND SECOND MAID, Bakersfield, nice home, $70 to $75; house girl, 2 in family, $40; another, $35. Many other good places, city and country. Call early. SWEDISH AND GERMAN BUREAU, 101½ South Broadway.

WANTED — COOK FOR HOTEL, OUT OF city; girl for general housework, $35; matron for institution, out of city; and many other good places in and out of city, at best wages. Room 4, 121½ S. Broadway. GUARANTEE EMPLOYMENT OFFICE.

WANTED—FIRST-CLASS STENOGRAPHER; must write Spanish, city; book-keeper and stenographer, city; cashier, city, Room 8, 121½ S. Broadway. GUARANTEE EMPLOYMENT OFFICE.

WANTED—ONE SUPERVISOR OF AGENTS and two special agents; permanent position, on commission basis; advancement opportunities; references required. 655 PACIFIC ELECTRIC BLDG.

WANTED—GOOD LOOKING YOUNG LADY for demonstrator, drug window. Please state age and weight; give telephone if possible. Address G, box 127, TIMES OFFICE.

WANTED—NEAT YOUNG GIRL TO ASSIST with house work in small family, a good home, no washing, ironing or cooking. PHONE 59207.

WANTED—GIRL FOR GENERAL HOUSEwork, where second girl is kept; 2 in family; good home; foreigner preferred. 625 SHATTO PLACE.

WANTED—FIRST-CLASS HOUSE-TO-HOUSE canvassers on fast-selling musical work; salary or commission. Call 342 I. W. HELLMAN BLDG., 9 to 11.

WANTED—FINISHERS ON MEN'S COATS at once; good wages and steady work. Apply 107 N. SPRING ST., room 2.

WANTED — YOUNG SINGLE WOMAN TO look up references and report for installment house; salary $7 per week. Apply ROOM 430, Mason Bldg.

WANTED—FIRST-CLASS WAIST FINISHERS and apprentice. CALIFORNIA HOTEL, 437 S. Broadway, room 430.

WANTED—GIRL FOR GENERAL HOUSEwork, 2 in family, wages $35. Call 2319 W. 11TH ST. Phone 54152.

WANTED—THOROUGHLY EXPERIENCED alteration hands on coats; one who can do fitting. RELIABLE CLOAK CO., 747 S. Broadway.

WANTED—A WOMAN FOR HALF DAY'S work every morning, from 8 to 12 for upstairs work, in a private family. Apply 1018 BONNIE BRAE.

WANTED — FIRST-CLASS SKIRT WOMAN for fitting; also sleeve girl. None but first-class need apply. Will pay very good wages. 207 S. HILL, Room 405 Ferguson Bldg.

WANTED — BRIGHT YOUNG LADY WHO understands book-keeping and can answer phone calls. Apply ANGELUS DYE WORKS, 761-3 E. Ninth.

WANTED—COOK, $35—MONTH, PRIVATE family, good home, prefer young woman with references; we keep second girl who does upstairs work. Home PHONE 54762.

WANTED—LADY GOING TO BEACH FOR a month desires bright, refined young lady as companion. All expenses and nominal salary. Address G, box 116, TIMES OFFICE.

WANTED—2 NEAT, CLEAN GIRLS TO learn to tie tamales, $1 a day to start, more when you're worth it. Call after 1 p.m., today. TAYLOR'S TAMALE, 511 S. Main.

WANTED — EXPERIENCED FINISHING girls, one to put linings in jackets and one to work on skirts. Apply THE VIENNA LADIES' TAILORS, 1316 West Pico.

WANTED—A YOUNG LADY STENOGRAPHer who understands real estate, $30. Easy position; advancement. Call 303 HIGGINS BLDG.

WANTED — GENERAL HOUSEMAID, white, good cook, some washing, 3 in family, $35 month. Address C, box 210, TIMES BRANCH OFFICE.

WANTED—GOOD FEMALE COOK, SPEAKing Spanish, good wages. Call 720 W. 28TH ST.

WANTED—MIDDLE-AGED LADY, SPEAKing English and Spanish, as teacher of English in a Spanish family. Call 720 W. 28TH ST., 9 to 10 a.m., 3 to 6 p.m.

WANTED—EXPERIENCED LADY STENOGrapher, permanent position; give references and salary expected; also phone number. Address C, box 209, TIMES BRANCH OFFICE.

WANTED — WOMAN TO DO PLAIN COOKing for family of 3, no washing. Apply this morning only. 967 WESTMORELAND AVE. Take West 11th st car.

WANTED—MAN PRESSER FOR WOMEN'S garments. Apply third floor, HARRIS & FRANK, 437-443 South Spring st.

WANTED—TWO YOUNG LADIES TO DO china painting. Call at once. 217 MERCANTILE PLACE.

WANTED—TAILORESS. L. J. HESCH, 535 S. Broadway, 3rd floor.

WANTED—A YOUNG GIRL TO ASSIST IN house work in Hollywood. Call 226 N. GRAND.

WANTED—WOMAN TO ASSIST IN HOUSEwork in small family, $15 per month, with good room and board. Phone SOUTH 6778.

WANTED—LADIES TO WORK ON LADIES' suits and dresses, steady work. 224 EAST SEVENTH ST.

WANTED—GIRL FOR GENERAL HOUSE work and assist with baby. 309 ST. ANDREW'S PLACE. Phone 55430.

WANTED—A GIRL FOR HOUSE WORK, NO washing, plain cook and one use to children, good wages. 1960 W. 29TH. Phone 73554.

WANTED—COAT FINISHER. 224 S. SPRING, Room 319.

WANTED—WAIST FINISHER, ALSO FIRST-class skirt alteration hand. 686 E. COLORADO ST., Pasadena.

WANTED — GIRL FOR GENERAL HOUSEwork. 661 S. CHICAGO, or Phone Boyle 77.

WANTED—FIRST-CLASS WOMAN COAT maker for fancy coats. Also helpers for dressmaking. 513 EXCHANGE BLDG., Third and Hill.

WANTED—GIRL FOR GENERAL HOUSEwork, good home. 935 W. 20TH ST. Take Washington st. car.

WANTED—FIRST-CLASS SKIRT HELPER in dressmaking; also sleeve girl. 207 S. HILL, room 405.

WANTED—SKIRT OPERATORS; WAGES NO object; plenty of work. JOSEPH GREENE, 720 S. Broadway.

WANTED—EXPERIENCED GIRL FOR GENeral housework, good cook; wages $35; 3 in family. Call mornings, 826 UNION AVE.

WANTED — GIRL FOR GENERAL HOUSEwork. PHONE 59877.

WANTED — FINISHERS ON MEN'S COATS. 107½ N. MAIN, Room 1.

WANTED—BRIGHT YOUNG LADY TODAY. Room 101. 618½ S. BROADWAY.

WANTED— Help, Male and Female.

WANTED — DEPARTMENT STORE PEOple; department managers, advertising manager, buyers, salespeople, cashiers, bookkeepers, and people experienced in all lines of department-store work; all correspondence confidential. Address New Department store, box 120, TIMES OFFICE.

WANTED—MAN AND WIFE, ORANGE ORchard, $50 and house; man and wife, gardener and cook, $80; man and wife, home place, $50; man and wife, stock ranch, cook for men, $60 to $70. Call early. SWEDISH AND GERMAN BUREAU, 101½ South Broadway.

WANTED — IMMEDIATELY, SCENARIOS for western, Indian and Mexican picture plays. Address D. F. OSBORN, 1344 S. Flower st., Los Angeles.

WANTED — MAKE MONEY WRITING stories, or for papers; big pay; send for free booklet; tells how. UNITED PRESS SYNDICATE, San Francisco.

WANTED— Help, Male and Female.

WANTED—FINE OPENING. PERMANENT job, good pay to right lady or gentleman. 434 BRYSON BLOCK, Second and Spring.

WANTED—EASY WORK AND GOOD PAY for intelligent lady or gentleman. Call 323 BYRNE BLDG., Third and Broadway.

WANTED— Help, Male and Female. (Instruction Course.)

WANTED — CHAS. FRENCH SCHOOL OF motion picture acting; instruction given to fit people for actual work in the motion pictures. Office hours, 11 to 4; class hours, 1 to 4, afternoons. BURBANK THEATER BLDG., 512 S. Main, upstairs.

WANTED—SHORTHAND IN THIRTY DAYS. Gregg or Stidger; telegraphy; stenography, book-keeping, grade work; Spanish, English; S. P. wires in schools. Main 4736. MACKAY BUSINESS COLLEGE, 720 S. Broadway.

WANTED — STUDENTS, $5.00 MONTH. "Gregg" shorthand, book-keeping; touch typewriting, class room or home study. NATIONAL BUSINESS COLLEGE, 608 Chamber Commerce.

WANTED—7000 GOVERNMENT POSITIONS open. Write for list. FRANKLIN INSTITUTE, Dept. 133, Rochester, N. Y.

WANTED—LADIES TO MAKE OUR NOVELties at home. 119 RINDGE BLDG., 324 S. Broadway.

WANTED— Help, Male and Female. (To Learn Trades.)

WANTED—MEN AND BOYS AT NATIONAL DAY AND NIGHT SCHOOL, 2139 W. Seventh, to learn automobile repairing, driving on up-to-date cars. We operate the largest repair shop in Southern California, where students get the benefit of overhauling and repairing all makes of cars. We also teach electrical engineering and surveying by practical methods. After you have wasted time and money with our imitators, you will have to come to our school to learn the trade properly, as many others have done. We furnish positions to graduates. Also places to work for room and board after school hours. Come interview our students. Catalogue free.

WANTED — MEN APPRENTICESHIP PLAN reversed. The student does the work instead of watching the journeyman. Men learn in a few months, trades of automobiles, electricity, plumbing, bricklaying. UNITED TRADE SCHOOL CONTRACTING CO., 658 Pacific Electric Bldg. Shops, 234 Aliso st.

WANTED — DICTATION IN ONE WEEK. Bell System of shorthand, stenography, bookkeeping, English, arithmetic, etc. Main 1377. THE BELL BUSINESS COLLEGE, 434 Bryson Blk., corner Second and Spring.

WANTED—AUTOMOBILE REPAIRING AND driving in auto school, full course till efficient, $100; earn money back while learning. Address G, box 122, TIMES OFFICE.

WANTED—MEN, HOW WOULD YOU LIKE to earn $125 to $300 a month? Become an assayer and cyanide specialist. You can learn at HEDGES' LABORATORY, 108 N. Spring.

WANTED— Situations, Male.

WANTED—YOUNG MARRIED MAN WISHES position with real estate or building concern. Speaks two languages; several years' experience. Can furnish references. Call Home Phone 26189 or address D, box 197, TIMES OFFICE for appointment.

WANTED — SITUATION, YOUNG MARried man having eight years' experience as general office man, desires position immediately. Can give references. State salary. Address G, box 138, TIMES OFFICE.

WANTED—HOTEL CLERK, HIGHEST OF references, knows how to handle the people; years of experience in first class hotels. Don't drink. Address C, box 280, TIMES BRANCH OFFICE.

WANTED—AM A1 BRICKLAYER AND CEment finisher, cobblestone plasterer; have family; need work badly; want a show; will go anywhere, cheap. Address A. CARO, 213½ Commercial st.

WANTED — ENGLISH-SPANISH STENOGrapher, book-keeper or salesman, experienced, would consider good offer with reliable firm, coming from El Paso; highest references. C. PIQUERO, Y.M.C.A., city.

WANTED — CLERICAL WORK IN LAW, collection, abstract or real estate office by married lawyer; will prove valuable man; references. Address C, box 246, TIMES BRANCH OFFICE.

WANTED — JAPANESE, FIRST CLASS cook, desires situation; thoroughly experienced, highly recommended. ITO'S EMPLOYMENT AGENCY, 340 Hill st. 61222, Main 5043.

WANTED — AM AN A1 BOOK-KEEPER, can operate the typewriter rapidly, good worker, moderate salary to start; best of references. Address G, box 330, TIMES OFFICE.

WANTED—STEAM AND ELECTRICAL ENgineer open for position; mining company preferred; go anywhere. Address G, box 11, TIMES OFFICE.

WANTED—YOUNG JAPANESE WAITER wishes situation in private family; can do housework; has good experience. MURA, 228 Jackson st.

WANTED—POSITION AS FOREMAN ON R. R. or good road work, A1 references, speaks Spanish. E. M. MAHILL, 3729 Maple avenue. Home Phone 29880.

WANTED—POSITION AS GARDENER BY good all-round man, age 40, sober and obliging. Address F, box 136, TIMES OFFICE.

WANTED—POSITION AS BOOKKEEPER OR office man by experienced hand. Best of references. Address Z, box 219, TIMES BRANCH OFFICE.

WANTED—YOUNG GARDENER EXPERIenced all branches, wants position. Address C, box 211, TIMES BRANCH OFFICE.

WANTED—CHINESE BOY, FIRST CLASS cook, position in family, good references. Address C, box 208, TIMES BRANCH OFFICE.

WANTED — AN ALL AROUND COLORED boy wants position in a private family or a garage as to cleaning up automobile. Call up SOUTH 1045.

WANTED — POSITION, AUTO REPAIRman; will start as helper; good reference. WM. M. HUNTER, 3661 University ave. Home Phone 22165.

WANTED — YOUNG MAN WANTS TO work for board and room mornings and evenings. Address F, box 312, TIMES OFFICE.

WANTED—NIGHT WATCHMAN POSITION by steady man, 42, good references, can be furnished; salary reasonable. Address J. MILROY, Walton House, East Second st.

WANTED—BY LICENSED MOVING PICture operator, position, city or country. References. Address G, box 128, TIMES OFFICE.

WANTED—POSITION, FIRST CLASS GARdener, grader, propagator and greenhouse man, city and eastern references. Address G, box 132, TIMES OFFICE.

WANTED—POSITION BY GOOD BUTLER and houseman, wages $30 to $40, good references. Address C, box 232, TIMES BRANCH OFFICE.

WANTED—POSITION AS ELEVATOR OPerator. Electric license. Phone MAIN 4628.

WANTED — SITUATION BY ALL-ROUND candymaker, 25 years' experience, retail. ED. KIRCHNER, 221½ East Fourth st.

WANTED—JANITOR WORK BY EXPERIenced man. Address D, box 399, TIMES OFFICE.

WANTED—CONSTRUCTION CLERK AND time-keeper wants position; will take any kind office work. Address B, box 252, TIMES BRANCH OFFICE.

WANTED—WILL TINT ROOM FOR $2.50 and paint house at your price. SUNSET 1051, PASADENA.

WANTED—JAPANESE WANTS POSITION for driving auto, who has full references and 2 years experience. Address Z, box 253, TIMES BRANCH OFFICE.

WANTED—JAPANESE.
STAR EMPLOYMENT AGENCY.
All kinds good help.
Home A5383, M. 4398. 627 W. Sixth.

WANTED—POSITION AS FOREMAN OR superintendent of machine shop or manufacturing plant. Address F, box 349, TIMES OFFICE.

WANTED—AD. WRITER HAS SPARE TIME for one small account; commercial or special. Address F, box 341, TIMES OFFICE.

WANTED—WORK BY A JAPANESE, GOOD cook, positively competent and reliable; also do housework. PHONE F7569. Jiro.

WANTED — DOES YOUR ROOF LEAK? I repair any kind leaky roofs, furnish material, guarantee work. BURKHART, Roofer. Phone 41263.

WANTED—POSITION AS CHAUFFEUR BY young man, age 25, go anywhere. Address 348 EAST STATE ST. Phone Boyle 1979.

WANTED — POSITION AS MANAGER OR steward, hotel and club experience, large Boston following and best references. CHAS. V. CARTER, University Club, Boston, Mass.

WANTED—YOUNG SINGLE MAN, EXPERIenced orchard hand, wants work. F. CAVANAGH, 440 E. 4th st., City.

WANTED—POSITION AS JANITOR OR BUTler in private family or house cleaning; good references. BROADWAY 1853.

WANTED — BY EXPERIENCED FARMER, place with house. 449 YORK BLVD.

WANTED—PAINTING, TINTING, PAPERhanging, first class work, prices reasonable. Phone A3527; BROADWAY 2168.

WANTED—EXPERIENCED MEAT CUTTER and grocery clerk wants position; references. Address G, box 15, TIMES OFFICE.

WANTED— Situations, Male.

WANTED—POSITION.
By strictly high class business man, who had 12 years' all-round experience in manufacturing and jobbing business; both on the coast and in the East; no small investment or commission job. Am employed but want larger field. Not afraid of work. First class references. Bond if required. Address G, box 190, TIMES OFFICE.

WANTED — BY COMPETNET, … first class nurseryman and florist, also an artistic landscape gardener, … all around experience; … years of age; thoroughly acquainted with all the details of propagating and greenhouses; cultivation, as well as designer for … wishes employment. Address I. BARNY, … South Olive street. Phone Main 6072.

WANTED — SUPERINTENDENT OF CONstruction and architectural engineer open for engagement. Large experience in the construction of buildings, residences and all classes of reinforced construction, installation of heating, electricity and plumbing systems. Capable and reliable. Address E, box …, TIMES OFFICE.

WANTED — WELL EDUCATED YOUNG man wishes position as book-keeper or correspondence clerk, with good firm; … years banking experience, 1 year accountant, wholesale firm; speedy, accurate and reliable. Address Z, box 200, TIMES BRANCH OFFICE.

WANTED—POSITION BY EXPERT BOOKkeeper, can give best of references; also bond of any amount. Will work for small salary if permitted to take outside work. Address C box 235, TIMES BRANCH OFFICE.

WANTED — POSITION TO MANAGE HOtel or apartment house, on commission or salary; 15 years' experience; 5 years in Los Angeles. Address D, box 197, TIMES OFFICE.

WANTED—POSITION AS CHAUFFEUR IN private family by young man of good character, steady habits. Reliable, careful driver. Can furnish best of references. Address E, box 396, TIMES OFFICE.

WANTED—GERMAN, 30 YEARS, EXPERIenced chainman, rodman and level man, 3 years foreman at trail and irrigation ditch construction; wants position. T. HENDERSON, 137 N. Hope st.

WANTED—
JAPANESE CENTRAL EMP. AGENCY,
'Phones Main 2924, F…
124½ E. Third st., near Main st.
All kinds of Japanese help promptly furnished. House and window-cleaning department.

WANTED—SITUATION, COMPETENT ENgineer and machinist, experienced in construction and repair work, installing engines, boilers and all kinds of machinery; best references. Address F, box 87, TIMES OFFICE.

WANTED—YOUNG GERMAN CABINET maker, understanding carpenter work wishes position where he could gain experience in the latter. Wages reasonable. Address F, box 169, TIMES OFFICE.

WANTED—SITUATION, ANY STEADY INside work by a sober, reliable, steady man with 5 years' machine shop and millwright experience. L. ZOLLER, Somerset House, East Fifth st.

WANTED — YOUNG MAN WISHES TO learn auto trade from start to finish; has had some experience; wages no object; references. Address C, box …, TIMES BRANCH OFFICE.

WANTED—HAVE HAD 7 YEARS EXPERIence as ranch foreman of citrus orchard, … years as foreman packing house handling lemons and oranges; experienced in general ranching; prefer outside position. Address BOX 498, Santa Paula.

WANTED—GERMAN WISHES WORK AS houseman, bedmaker or janitor. Address F, box 219, TIMES BRANCH OFFICE.

WANTED — SMALL SET OF BOOKS TO keep in exchange for desk room. Address C, box 299, TIMES BRANCH OFFICE.

WANTED—POSITION BY GRADUATE IN massage and Swedish gymnastics. Address F, box 227, TIMES OFFICE.

WANTED—BY YOUNG JAPANESE AS family cook or second boy in or out of city. Address F, box 339, TIMES OFFICE.

WANTED — JAPANESE SCHOOL BOY wants position in Garvanza, or South Pasadena. HOME PHONE 66988.

WANTED—BY MAN OF 30 POSITION AS salesman, has experience in the … Address G, box 95, TIMES OFFICE.

WANTED—ACCOUNTANT AND AUDITOR, corporation and partnership books opened and closed. D. F. Hayek, 607 Cham. of Com.

WANTED — JAPANESE STUDENT WANTS position as school boy. AKIMOTO, … 19th st., city.

WANTED—BY BRIGHT, HARDY YOUNG man, night work preferred. Address … 927 BUENA VISTA ST.

WANTED— Situations, Female.

WANTED—COMPETENT WOMAN WANTS apartment building to take care of for apartment, and some pay. Phone … or call at 1135 W. SEVENTH ST.

WANTED—BY YOUNG LADY, CLERIcal and general office work, life and fire insurance, experienced. Address C, box …, TIMES OFFICE.

WANTED—PLACE FOR GIRL OF … to help with house work and take care of children. Salary $15. Call ROOM … HOUSE.

WANTED — POSITION FOR WASHING, ironing, cleaning and house work, by colored woman. 975 ARDMORE AVE. … 71627.

WANTED—AM A GOOD STENOGRAPHER and book-keeper, not afraid of work; start reasonable; local references. Address C, box 282, TIMES OFFICE.

WANTED — BY 16-YEAR-OLD GIRL, place to help in small store for board and small wages. Address C, box …, TIMES BRANCH OFFICE.

WANTED—FIRST-CLASS COLORED … dress wishes work by day, … specialty; references. BROOKS, … Oaks, Pasadena. Main 1047.

WANTED—LADY RECENTLY FROM Europe wants work in private family; French, 4 to 5 days a week; … quire 1515 HENRY ST.

WANTED—WOMAN WANTS HALF DAY work, chamber work, gen. housework, cleaning; not afraid of work. Phone … 2770 today only.

WANTED — POSITION AS COOK … small family, by competent … good wages required. Address C, box …, TIMES BRANCH OFFICE.

WANTED — BY EDUCATED, … young woman, position as housekeeper … other assistance is kept. Apply … OCEAN PARK.

WANTED—YOUNG LADY DESIRES … work; is able to take dictation; … with small salary. Address G, box …, OFFICE.

WANTED—A1 STENOGRAPHER … position, will start for $15 a week … references. Address G, box …, TIMES OFFICE.

WANTED—SCANDINAVIAN GIRL, … comer, wants position doing general housework, willing to learn. Address G, box …, TIMES OFFICE.

WANTED—GERMAN LADY WITH … year-old child would like position as housekeeper, widower or bachelor, preferred. Address 521 W. 10TH ST.

WANTED—SITUATION BY YOUNG LADY as cashier or book-keeper, willing and quick. Address C, box 214, TIMES BRANCH OFFICE.

WANTED — BY COMPETENT … nurse, assist light housework, … swered. Address G, box 94, TIMES OFFICE.

WANTED—YOUNG LADY WISHES … 2 hours a day in family … a room. Address B, box …, TIMES BRANCH OFFICE.

WANTED—NEAT COLORED GIRL WANTS place to work by the month or by the day, or washing and ironing to take home. SOUTH 2894.

WANTED — COMPETENT GIRL … like housework part day, … Address G, box 140, TIMES OFFICE.

WANTED—NICE NEAT COLORED … would like a position as house girl. WILSHIRE 2726.

WANTED—BY COMPETENT COOK … second maid (German girls) together … mornings, 13629, MAIN …

WANTED — HUNGARIAN GIRL WANTS employment by Jewish family for house work and cooking. 357 N. FLOWER …

WANTED — COMPETENT … German woman wants permanent … housekeeper. Address 521 W. 10TH ST.

WANTED—SEWING BY THE DAY, children's clothes a specialty. Phone … 8705. Wayne Hotel, Room …

WANTED — PIANO SCHOLARS … reasonable, 2523 Wilshire. Address … 17, TIMES OFFICE.

WANTED—POSITION AS STENOGRAPHER, experienced; references. Address … TIMES OFFICE.

WANTED — YOUNG LADY WISHES position in bakery, experienced and … PHONE 24744.

WANTED—IF YOU ARE IN NEED … male help, ring up ACME EMPLOYMENT AGENCY, 231½ S. Spring st.

WANTED—BY 18-YEAR-OLD GIRL homelike place to help in … wages $20. EAST 104.

WANTED—POSITION AS … or cook by competent woman … MOLINO ST.

Situations, Male.

...SITION.
...high class business man. Has ... allround experience in manu... jobbing business; both on the ... the East; no small investment ... job. Am employed but want ... Not afraid of work. First ... bond if required. Address ... TIMES OFFICE.

...BY COMPETENT, SOBER, nurseryman and florist, also an landscape gardener, ... years experience; ... years ... acquainted with all the ... propagating and greenhouses; cul... well as designer for parks. ... Address J. BARNY, ... street. Phone Main ...

...SUPERINTENDENT OF CON... architectural engineer open for ... Large experience in the construc... residences and all classes of ... struction, installation of heating, ... plumbing systems. Capable and ... Address E, box ... TIMES OFFICE.

...WELL EDUCATED YOUNG ... position as book-keeper or ... clerk, with good firm; ... years ... experience, 1 year accountant ... steady, accurate and reliable. Ad... TIMES BRANCH OFFICE.

...POSITION BY EXPERT BOOK... give best of references; also ... amount. Will work for small ... entitled to take outside work. Ad... TIMES BRANCH OF...

...POSITION TO MANAGE HO... apartment house, on commission or ... years' experience; 5 years in Los ... Address D, box 161, TIMES OF...

...POSITION AS CHAUFFEUR ... family by young man of good charac... habits. Reliable, careful driver. ... best of references. Address F, ... TIMES OFFICE.

...GERMAN, 29 YEARS, EXPERI... lineman, rodman and level man, ... man at trail and irrigation ditch ... wants position. T. HENDER... Hope st.

...E CENTRAL EMP. AGENCY, ... Phones Main 2924, F2923. ... E. Third st., near Main st. ... Japanese help promptly furnished. ... window-cleaning department.

...SITUATION, COMPETENT ENGI... machinist, experienced in construc... repair work, installing engines, boil... kinds of machinery; local refer... Address F, box 57, TIMES OFFICE.

...YOUNG GERMAN CABINET ... understanding carpenter work wishes ... where he could gain experience in ... Wages reasonable. Address F, ... TIMES OFFICE.

...SITUATION, ANY STEADY IN... by a sober, reliable, steady man ... years' machine shop and millwright ... L. ZOLLER, Somerset House, ...

...YOUNG MAN WISHES TO ... trade from start to finish; have ... experience; wages no object; good ... Address C, box 217, TIMES OFFICE.

...HAVE HAD 7 YEARS EXPERI... ranch foreman of citrus orchard, ... foreman packing house handling lem... oranges; experienced in general ... prefer outside position. Address ... Santa Paula.

...GERMAN WISHES WORK AS ... bedmaker or janitor. Address C, ... TIMES BRANCH OFFICE.

...SMALL SET OF BOOKS TO ... exchange for desk room. Address ... TIMES BRANCH OFFICE.

...POSITION BY GRADUATE IN ... and Swedish gymnastics. Address ... TIMES OFFICE.

...BY YOUNG JAPANESE AS A ... cook or second boy in or out city. ... box 378, TIMES OFFICE.

...JAPANESE SCHOOL BOY ... position in Garvanza, or South Pasa... PHONE ...

...BY MAN OF 30 POSITION AS ... has experience in the East. Ad... box 95, TIMES OFFICE.

...ACCOUNTANT AND AUDITOR, ... and partnership books, opened ... D. F. Hayek, 607 Cham. of Com.

...JAPANESE STUDENT WANTS ... school boy. AKIMOTO, ...

...BY BRIGHT, HARDY YOUNG ... work preferred. Address E. J. S., ... VISTA ST.

Situations, Female.

...COMPETENT WOMAN WANTS ... building to take care of for ... and some pay. Phone Main ... 1133 W. SEVENTH ST.

...BY YOUNG LADY, CLERI... general office work, life and fire ... experienced. Address C, box ... OFFICE.

...PLACE FOR GIRL OF ... TO ... house work and take charge of ... salary $15. Call ROOM 4, COURT...

...POSITION FOR WASHING, ... ironing and house work; Japanese ... ARDMORE AVE. ...

...A GOOD STENOGRAPHER ... keeper, not afraid of work; will ... ; local references. Address G, ... OFFICE.

...BY 16-YEAR-OLD GIRL ... help in small store for room ... small wages. Address C, box ... BRANCH OFFICE.

...FIRST-CLASS COLORED LAUN... work by day; fine lingerie a ... references. BROOKS, ... Main 1047.

...LADY RECENTLY FROM ... work in private family, ... 5 days a week; reliable. ... HENRY ST.

...WOMAN WANTS HALF DAY ... other work, gen. housework or ... afraid of work. Phone EAST ...

...POSITION AS COOK IN ... by competent Swedish girl ... required. Address C, box ... BRANCH OFFICE.

...BY EDUCATED, REFINED ... position as housekeeper where ... is kept. Apply M, box ...

...YOUNG LADY DESIRES OFFICE ... to take dictation; will start ... Address G, box 126, TIMES ...

...STENOGRAPHER DESIRES ... start for $15 a week. Phone ... Address G, box 126, TIMES OF...

...SCANDINAVIAN GIRL (NEW... position doing general house... learn. Address G, box ...

...GERMAN LADY WITH FIVE ... would like position as house... or bachelor, preferred. Ad... 10TH ST.

...SITUATION BY YOUNG LADY ... book-keeper, willing and ... Address C, box 214, TIMES BRANCH ...

...BY COMPETENT CHILD... light housework, letters ... Address G, box 95, TIMES OF...

...YOUNG LADY WISHES TO SEW ... in family in exchange for ... Address B, box 284, TIMES BRANCH ...

...COLORED GIRL WANTS ... by the month or by the day ... ironing to take home. ...

...COMPETENT GIRL WOULD ... part day, sleep home. Ad... TIMES OFFICE.

...NEAT COLORED GIRL ... position as house girl. Phone ...

...COMPETENT COOK AND ... German girls) together. Phone ... MAIN 1045.

...HUNGARIAN GIRL WANTS ... Jewish family for ... cooking. 237 N. FLOWER ST.

...COMPETENT MIDDLE-AGED ... wants permanent position ... Address 521 W. 10TH ST.

...WORKING BY THE DAY ... a specialty. Phone ... Room 404.

...PIANO SCHOLARS ... Wilshire. Address G, ...

...POSITION AS STENOGRAPHER ... references. Address F, box ...

...YOUNG LADY WISHES POSITION ... experienced and competent ...

...YOU ARE IN NEED OF ... up ACME EMPLOYMENT ... Spring st.

...YEAR-OLD GIRL ... to help in house... box 104.

...POSITION AS HOUSEKEEPER ... competent woman. ...

Classified Liners.

WANTED—
Situations, Female.

WANTED—SITUATION BY YOUNG LADY stenographer of wide experience, very accurate; also experienced in other lines of office work; can furnish excellent references. Address S. PERKINS, 674 W. Washington. Home phone 21725.

WANTED—SITUATION, BY STENOGRAPHER, ten years' experience, office work; employed at present; good reasons for change; splendid references. Address F, box 2, TIMES OFFICE.

WANTED — BY WELL-BRED YOUNG lady, position as companion to elderly woman. German speaking. Address C, box 178, TIMES BRANCH OFFICE.

WANTED—A NEAT RELIABLE WOMAN wishes a position as cook or general housework in a small family in the city; no washing; fine city references. Address G, box 214, TIMES BRANCH OFFICE.

WANTED—SITUATION AS HOUSEKEEPER for lonely couple or light work on ranch by American woman, good home, appreciated; moderate wages. 520 TEMPLE ST.

WANTED — POSITION, COMPETENT, RELIABLE woman, aged thirty-nine; housekeeping for lady employed or widower with family. Wages $25. City references. Address C, box 80, TIMES BRANCH OFFICE.

WANTED — EXPERIENCED COOK AND second girl or waitress with good references, wish places together, good wages required. Address C, box 285, TIMES BRANCH OFFICE.

WANTED—BY FRENCH GIRL, POSITION as upstairs girl, or care of children. Speaks only French, wages $30 per month. Address MRS. BONNAFOUX, 1045 W. 46th st.

WANTED—BY A WIDOW OF 35, POSITION as lady's secretary and companion, or as care taker, housekeeper in suitable family. Address NN, box 153, TIMES OFFICE.

WANTED—THE STENOGRAPHERS' ASSOCIATION can supply you promptly and satisfactorily with competent stenographers and book-keepers. 418 EXCHANGE BLDG. Main 4477.

WANTED — A YOUNG SWEDISH GIRL wishes position as general housework in small family. Address G, box 13, TIMES OFFICE.

WANTED—COMPETENT STENOGRAPHERS and book-keepers supplied to business men. CALIFORNIA TEACHERS' BUREAU, 444-45 I. W. Hellman Bldg. F1634; Main 2777.

WANTED—BY A REFINED, CHRISTIAN woman, to look after rooms, or assist with light housework, from 8 to 12 daily. Address G, box 16, TIMES OFFICE.

WANTED — PLACE AS MAID OR HOUSE girl by good colored Southern girl; best of references. Phone WILSHIRE 439.

WANTED — NURSE WANTS INVALID case, no tuberculosis or cancer, $30 per week. Address NURSE, 2927 Halldale ave.

WANTED — POSITION, HOUSEWORK, small family, no washing; $18 or $20 per month; no children. Phone SOUTH 3166.

WANTED — COMPETENT GIRL WANTS general house work, small family. Address L, box 58, TIMES OFFICE.

WANTED — EVENING WORK BY EXPERIENCED stenographer. MAIN 2279. Evenings and Sundays, WEST 4626.

WANTED — SITUATION BY STENOGRAPHER with eight years' office experience. Good references. Phone EAST 3628.

WANTED—EXPERIENCED DOUBLE ENTRY book-keeper and typist; can operate switchboard. Phone SOUTH 7680.

WANTED — BY TWO DANISH GIRLS, place as second girl and cook. Call 8 to Tuesday. 1180 CLANTON ST.

WANTED—PLACE ON RANCH BY INDIAN girl, 17 years old. $15. Call room ... COURTHOUSE, by Thursday morning.

WANTED—POSITION BY A PRACTICAL nurse in confinement cases. Phone WEST ...

WANTED—HOUSEWORK OF ANY KIND by the day. Call or address B, 772, ... AVE.

WANTED — EXPERIENCED COOK AND houseworker wants work by day from 9 to ... Phone BOYLE 350.

WANTED—POSITION BY YOUNG LADY to do general office work or small store. Phone WEST 4035.

WANTED—COMPETENT YOUNG WOMAN with child wants position as housekeeper or general housework. Phone MAIN 5645.

WANTED—POSITION AS HOUSEKEEPER, ... for 14-months-old baby. Apply 1561 E. ... ST.

WANTED—A PLACE TO DO HOUSEWORK and cooking. 118 JULIAN ST., in Boyle Heights.

WANTED — COLORED HELP FURNISHED ... Apply 818 WALL ST. Broadway 732.

WANTED—FIRST-CLASS SWEDISH LAUNDRESS wishes few more customers; large, ... yard; strictly hand work. F3674.

WANTED—DAY WORK, CAREFUL CLEANING, cook dinner, care children night, etc. Phone 7989.

WANTED—WASHING TO TAKE HOME, BY first-class laundress. Phone BOYLE 206.

WANTED—SEWING BY DAY, $1.85. Phone SOUTH 5117.

WANTED—
Situations, Male and Female.

WANTED—HUSBAND AND WIFE WANT position, husband janitor and all-around man, wife cook; best city references. J. T. FREEMAN, 809 N. Alvarado st. Home ...

WANTED—MAN AND WIFE FOR INSTITUTION or hospital work, 10 years' experience. Address W. T. NEIGHBORS, 242½ ... Main st., city.

WANTED — JAPANESE COUPLE, WIFE good cook and washing; man house work and all around, best references. Address G, box 38, TIMES OFFICE.

WANTED — MAN AND WIFE WANT work as cook and helper. Write or call J. B., 119 N. OLIVE ST., L. A.

WANTED—JAPANESE COUPLE COOK AND general help, wants position in family, city or country. Address Z, box 256, TIMES BRANCH OFFICE.

WANTED—
Work by the Day.

WANTED—SMALL BUNDLES OF LAUNDRY to take home from hotels and apartments. Ladies' and children's clothing a specialty. SOUTH 590.

WANTED—DAY'S WORK OF ANY KIND. Cleaning houses a specialty. Phone MAIN ...

WANTED — BY DAY, WASHING AND house cleaning. HOME PHONE A2906.

WANTED—
Agents and Solicitors.

WANTED—HIGH-GRADE SELLING AGENTS for our apple orchard bonds. Bonds sold for cash or installments, are secured by cream of Rogue River Valley land. We provide scientific cultivation, five years and pay interest during period on moneys paid toward purchase price, 6 per cent. per annum. Bond holders can exchange bonds for deed to land with full water rights, or receive 80 per cent. net profits from apple crops by letting us handle. Strongest Pacific Coast trust company certifies bonds and protects investors' interest. Agents can earn from $100 to $500 monthly handling proposition. H. N. HOWARD, general manager, 904-6-8 Trust and Savings Bldg.

WANTED—MEN AND WOMEN, PLEASANT, steady work with chance to make more money than ever. Choice territory now open. Call mornings. 1111 TRUST AND SAVINGS BLDG., Los Angeles.

WANTED—AGENTS TO SELL THE CELEBRATED Arnold Vibrator everywhere; exclusive territory to the right party. Big money in selling these goods. Address A. M. SMITH, 435 W. Eighth st., Los Angeles, Cal.

WANTED—A REAL SALESMAN, NOT AN ordinary order taker; will offer inducements to a high-grade man. City or traveling. Give age and present occupation. Address G, box 198, TIMES OFFICE.

WANTED — SOLICITORS OF NEAT ADDRESS, new proposition, salary and commission, expenses advanced; no "has-beens" wanted. Call today, ROOM 34, Hotel La Barre, 44 N. Orange, Pasadena.

WANTED — GOOD LIVE MEN TO SELL watches, diamonds and jewelry on easy payments; best time of the year now; liberal commission or salary; references required. 417 S. BROADWAY, Room 404.

WANTED—
Partners.

WANTED—LOCAL BUSINESS MAN HANDLING exclusive agency of fast selling electrical specialties, desires a partner who can handle the office end. My business is fully established and as it keeps me on the outside all the time I need a good man. This is an exceptionally rare opening for the right party. References and $350 required. If you are looking for a nice paying business investigate this at once. Don't apply unless you can furnish the best of references. Experience not essential. L. J. WOOD, 215 W. Ninth st. Mezzanine floor.

WANTED — PARTNER WITH $500 FOR half interest in theatrical stock company. Will give parts if desired. Address G, box 1, TIMES OFFICE.

WANTED—
To Rent.

WANTED—TO RENT, FOR ADULTS ONLY, a modern up-to-date furnished house, with 9 or 10 rooms, in the vicinity of Berkeley Square. Must have a furnace and garage. No use to reply to this unless house and furnishings are first-class. Address P.O. BOX 605, city.

WANTED — IF YOU WANT TO RENT your house, list with us; no charge for listing. F. G. WEIK & CO., 300 H. W. Hellman Bldg.

WANTED—TO RENT, LIST YOUR HOUSES with us for quick results. Have clients waiting. If your house is vacant, see or phone us at once.
F. M. BRAY,
F4695. HOOD-SPENCER-BRAY CO., Main 6223. 414-416 Union League Bldg.

WANTED—TO LEASE OR BUY FROM 5 TO 15 acres of land within 15 miles of Los Angeles for chicken ranch, improved or unimproved; state price. Address J. B. C., 2642 ADAIR ST. 'Phone South 5522.

WANTED — FLAT, 3 ROOMS AND BATH, unfurnished, by couple with baby, in a refined, cheerful neighborhood; not over $15; southwest preferred; state all particulars. Address G, box 193, TIMES OFFICE.

WANTED — TO RENT; HAVE PARTIES wanting good house, west or southwest, 5 to 10 rooms, with furnace; also want houses from 4 to 20 rooms, furnished and unfurnished. F. L. FRARY, 210 Central Bldg. F5762.

WANTED — TO RENT HOUSE OR BUNGALOW in Wilshire district, furnished or unfurnished, by family of two; will lease if location and price is right. See GOODIN, 430 W. Sixth st.

WANTED — UNFURNISHED OR PARTLY furnished flat of 3 rooms, close in, by two people; good references. Address F. D., 534 E. 38TH ST. South 1069.

WANTED—I WANT TO LEASE FORTY OR more acres first-class land, including improvements. Address R. GUDEMAN, R. F. D. 3, box 18, Santa Ana, Cal.

WANTED — COUPLE, NO CHILDREN, want 4 or 5-room furnished bungalow, close-in; permanent. Give full particulars. Address D, box 92, TIMES OFFICE.

WANTED—SUITE HOUSEKEEPING ROOMS for man, wife and 5-year-old child, in exchange for work. Address G, box 133, TIMES OFFICE.

WANTED—TO LIST EVERY HOUSE, FLAT and bungalow in the southwest; no charge for listing. Use 'phone. R. G. DOW, 2405 S. Hoover. West 1810, 24163.

WANTED — GENTLEMAN DESIRES FURNISHED room; private house preferred. Address G, box 190, TIMES OFFICE.

WANTED—AT ONCE, NICELY FURNISHED 6 or 7-room bungalow, with piano; West Park or Vermont Square. 'PHONE 26702.

WANTED—TO RENT 4 OR 5-ACRE RANCH, good rich soil, plenty of water, near Pasadena. Address P. O. BOX 73, Lamanda Park.

WANTED—
Rooms and Board.

WANTED — YOUNG ATTORNEY WANTS place in private family to live; can furnish any references desired. Address G, box 124, TIMES OFFICE.

WANTED—BOARD AND ROOM BY YOUNG man in exchange for services before and after school hours. MAIN 6642, F8210.

WANTED—
Houses.

WANTED—TO PURCHASE 7-ROOM MODERN residence, south of Sixth and west of Union ave. State size of lot and location; price and terms. P. O. box 241, STATION P.

WANTED—
To Purchase, Real Estate.

WANTED—FROM OWNERS, IMPROVED and unimproved property in the city and also ranches and acreage to be submitted to purchasers. No inflated values. Call or send full particulars to, HENRY LOEWENTHAL, 622 South Spring st.

WANTED—TO PURCHASE.
Wanted—Good orange, lemon and walnut grove; also alfalfa and general ranches, for good city property.
Owners will pay cash difference.
See Mr. Cain.
THE LAWRENCE B. BURCK COMPANY,
142 S. Spring st.
Main 6661. 10685.

WANTED—TO BUY QUICK, THIS MORNING 6 or 7-room bungalow, strictly modern, close in, good neighborhood; lot must be 50 feet frontage; $400 cash, $35 a month. No agents. 'Phone us before 10:30 Tuesday, Main 167, A1186, or come in. AMERICAN FINANCE AND REALTY CO., 201 Ferguson Bldg., Third and Hill sts.

WANTED—I WANT THE BEST 6 OR MORE-room house or bungalow $3800 cash will buy; solid and well built; large lot, high, not hilly; close in preferred; have income property East for trade. Address G, box 122, TIMES OFFICE.

WANTED — TO PURCHASE. WE HAVE client for 5 or 6-room bungalow in vicinity of South Pasadena or Hollywood district; must be worth the money; can close deal at once if price is right; $3000 to $4000. Address 307 UNION LEAGUE BLDG. F2612, Main 3612.

WANTED—I WANT 2 SMALL HOUSES ON one lot or 2 houses on 2 lots together; must be reasonable and easy terms; state location, price and description in first letter or no attention. I am not a real estate man. No objection to suburban. Address E, box 377, TIMES OFFICE.

WANTED — TO PURCHASE, 10 TO 40 acres, close-in, on car line, for immediate subdivision.
MR. BOYCE, MR. RIGALI,
PACIFIC HOME BUILDERS,
617-18 Wright & Callender Bldg.

WANTED — MODERN RESIDENCE, WEST part city to $15,000; will pay for same with 50 ft. east front lot and ten-room good house on Grand ave. near Washington st. See my agents, HILDERSHEIM & SCHILLER, 503 Delta Bldg. F6426; Main 6025.

WANTED—TO PURCHASE 2 TO 5 ACRES for chicken ranch, with small house and plenty of water, away from the coast. Will pay substantial payment down and balance by mortgage or payments. 403 GERMAIN BLDG., 224 S. Spring.

WANTED—TO PURCHASE FOR CASH.
1. Lots in Southwest for building.
2. Land for subdivision.
MATTHEWS & MATTHEWS,
329 Douglas Bldg., corner Third and Spring.

WANTED — LOT, ONE BLOCK FROM W. Sixth or Seventh-st. car line, facing east; will pay cash, not over $2900; street work must be in, also sewer; owners only. FUNK & CHURCH, 610 Wright & Callender Bldg. A1079.

WANTED—CASH CUSTOMER WANTS 1000 acres cheap land on railroad, not over 70 miles from city; water not necessary; give lowest figure, location, etc. MR. MULL, 'phone 22098.

WANTED—TO PURCHASE ACREAGE NEAR 5-cent car fare, southwest, Vernon ave., west of Main st., preferred; state amount of acreage, location, price and terms. Owners only. Address ZZ, box 66, TIMES OFFICE.

WANTED—TO PURCHASE, 5 OR 6-ROOM cottage, will give well located $500 lot as first payment; balance cash monthly. ANDERSON & LEITHEAD, 416 O. T. Johnson Bldg. F1702.

WANTED—TO PURCHASE.
Wanted—Good city, suburban and beach properties in exchange for ranches and cash.
See MR. CAIN,
THE LAWRENCE B. BURCK CO.,
142 S. Spring st.
Main 6661. 10685.

WANTED—LOTS IN THE SOUTHWEST, suitable for bungalows. Have diamonds to exchange for same and will assume. Address F, box 370, TIMES OFFICE.

WANTED — TO PURCHASE LOT 50 TO 100-foot front, on Santee st., south of Ninth. State price and location, also terms. P. O. BOX 241, STATION C.

WANTED—ANTELOPE VALLEY LANDS. Give description, price, terms, also cash price, in your first communication. Address D, box 398, TIMES OFFICE.

WANTED — HAVE BUYER WITH CASH. Want good buy in Lankershim or San Fernando Valley; acreage or deciduous orchard. Address G, box 115, TIMES OFFICE.

WANTED—LOT, VERMONT SQUARE, GIVE automobile, 1911 model, cash or assume. Call 1237 WEST 45TH ST.

WANTED — CHEAP BEACH LOT, OR LOT and cottage; give location and lowest cash price. ALLEN CULVER, 2901 Menlo ave.

WANTED—GOOD HOUSE AND LOT to $3200. Will pay with good $1500 lot, balance cash. F. L. FRARY, 210 Central Bldg.

WANTED—QUICK, ORCHARD ANYWHERE near Los Angeles. MERRILL LAND CO., 210 Central Bldg.

WANTED—SNAPS IN REAL ESTATE IN city and suburbs. JOHN L. KIRKHAM, 229 Laughlin Bldg., A4636.

WANTED—
Miscellaneous.

WANTED — FOR CASH, OLD-FASHIONED jewelry, silverware, laces, any kind of old gold and silver; also postal stamp collections. 514 W. 8TH ST., near Grand ave., open Sundays.

WANTED — BRING YOUR OLD GUNS, pistols, cameras, gold and silver, to the SQUARE DEAL LOAN OFFICE. We pay big prices. 225 S. Main st.

WANTED—TO CARE FOR PERSON GOING East, or buy return ticket to Pennsylvania. Address F, box 334, TIMES OFFICE.

WANTED — HIGHEST-CLASS HAND EMBROIDERY done; (linens and lingeries.) 'Phone BROADWAY 2712.

WANTED — ELECTRICAL WIRING, ELECTRIC signs, door-bell repairing; half price. Broadway 904. 420 S. FIGUEROA.

WANTED—
To Purchase, Miscellaneous.

WANTED — TOP PRICES PAID FOR LADIES' AND MEN'S GOOD USED CLOTHING. EVENING DRESSES BOUGHT. TRADE WITH A RELIABLE HOUSE. 305 S. SPRING. MAIN 4924. F2899.

WANTED — LADIES' AND MEN'S CLOTHING, evening wear, full dress, Tuxedos, trunks. Deal with a reliable house which pays highest prices. 513 W. 7TH ST. Main 3297. F3958.

WANTED — MEN'S CLOTHING, TRUNKS, FURNITURE, JEWELRY, OR ANYTHING YOU HAVE GOT TO SELL. WE PAY THE HIGHEST PRICE. TRY US. HOME 'PHONE A3031.

WANTED — AUTO; LIGHT RUNABOUT which can be used for 4 passengers or delivery wagon; must be in good condition. J. S. THURSTON, Laguna Beach, Cal.

WANTED—DIAMONDS, OLD GOLD, SILVERWARE, antique jewelry, broken jewelry, curios; pay highest cash price; no red tape. S. S. SCHEPPS CO., 761 S. Broadway.

WANTED — TO BUY, WATER TANKS; also wind power pump or small engine pump. 2945 COUNCIL ST. Phone Broadway 1964.

WANTED—FURNITURE AND HOUSEHOLD goods. L. A. AUCTION & COMMISSION CO., 421-3 N. Main st. Broadway 1667, F1719.

WANTED — MEN'S USED CLOTHING, tools, etc., highest prices paid. F4971. Main 7617. 106 E. FIRST ST.

WANTED—DIAMONDS, OLD GOLD, ANTIQUES bought for cash. H. B. CROUCH CO., 217 W. Sixth st.

WANTED — REVOLVERS, RIFLES AND shotguns of all kinds. COLLATERAL LOAN CO., 402 S. Main.

WANTED — HIGHEST PRICE PAID FOR ladies' and gentlemen's good second-hand clothing. Phones: 34692, WEST 6126.

WANTED — CASH PAID FOR FEATHER beds. 1427 S. MAIN. Phones South 6904, 24913.

WANTED — DIAMONDS, JEWELRY, ETC. Pay highest cash prices. REID, 402 Grant Bldg. Phone 11826.

WANTED—WATER WELL DRILLING OUTFIT or string of tools up to 10 inches. Address F, box 343, TIMES OFFICE.

WANTED — A STEAM SHOVEL AND A Huntington mill. Address G, box 179, TIMES OFFICE.

WANTED — MEN'S CAST-OFF CLOTHING. Highest prices paid. Phones MAIN 5745, A5721.

WANTED—SECOND HAND CLOTHING AND shoes. Pay highest prices. 14815; MAIN 6587.

WANTED — CASH PAID FOR FEATHER-beds. 738 SAN PEDRO ST. Main 1166.

WANTED—
Furniture.

WANTED—WE PAY THE VERY HIGHEST cash prices for all kinds of furniture, household goods, merchandise, etc.; any quantity; on consignments. A trial will convince you, and we are always at your service; we have the largest, best equipped and oldest auction house in the State. REED & HAMMOND, Auctioneers, 747-749 S. Spring st. Tel. Broadway 2960, Home F2245.

WANTED — WE BUY FURNITURE, HOUSE and office furniture, merchandise, carpets, stoves, ice boxes, odd pieces or complete outfits. Prompt attention to Los Angeles or suburban calls. Also buy electric fans, guns, sporting goods, light machinery, etc. We want good FURNITURE and have the SPOTLESS CASH. L. C. SKEELS, 311 S. Main. F7018, Main 3042.

WANTED — WE PAY MORE CASH FOR furniture, household goods, merchandise, etc. than any firm in the city; any quantity. Also sell on commission. Cash advanced on consignments. Largest and oldest established auction house in California. RHOADES & RHOADES, Auctioneers, 830-832 S. Main st. Phones F1259, Main 1259.

WANTED—IF YOU WANT TO DISPOSE OF ANYTHING at the BEST PRICE OBTAINABLE, communicate with us. We hold sales anywhere—and positively "get action." We have the experience and know how—and will give you a square deal. Ring up BRENT'S AUCTION AND COMMISSION, 715 S. Main st. Telephone Main 2926, Home F4346.

WANTED—TO PURCHASE THE FURNITURE of a private residence in mahogany, oak or bird's-eye maple, for CASH. Let me know at once. No dealers need apply. From owners direct. In Alhambra, South Pasadena, Oneonta or Serra Vista and Los Angeles. Address F, box 343, TIMES OFFICE.

WANTED — FURNITURE, HOUSEHOLD goods, office furniture, restaurant outfits, stocks of merchandise, fixtures, any amount for cash. Call us first. SUGARMAN'S, 114-116 Court st. Phones F4510; Main 3114.

WANTED — HIGHEST PRICE PAID FOR SECOND-HAND FURNITURE, CARPETS OR STOVES; ONE PIECE OR HOUSE FULL. PHONE 24692, WEST 6126.

WANTED—FURNITURE IN ANY AMOUNT for spot cash. Will answer all calls immediately; prepared to pay cash and take possession. BROADWAY 1667 and F1719.

WANTED—WE WILL PAY YOU HIGHEST cash price for your furniture. MAIN 1139.

TO LET—
Furnished Rooms.

TO LET—ROOMS.
NEW HOTEL IN LOS ANGELES.
HOTEL SHERMAN—Main entrance, 214 W. Fourth st., near Broadway.
ATTRACTIONS—An exceptionally light, new and modern house of 157 rooms. Unsurpassed in furnishings, beddings, cleanliness and service. Steam heat, hot water and free telephone in all rooms.
POPULAR PRICES—$5, $6, and $7 a week; $1 day. Parlor suites and bath suites at attractive rates.
A Select Permanent and Traveling Patronage.

TO LET—
HOTEL VALDEMAR,
S.E. CORNER HOPE AND SIXTH,
NEW MANAGEMENT.
Newly furnished, bright, sunshiny rooms, hot and cold running water in all rooms, with or without private baths; our location is the best. We are making very low rates. Phone BROADWAY 5776.

TO LET—A SPLENDID SUITE OF LIGHT, sunny rooms, corner location, 10 minutes from Seventh street, finely furnished. Furnace heat; five car lines; private family; no other roomers. Desirable party with reference can secure this suite with use of parlor and piano. PHONE 24253.

TO LET—BEAUTIFUL FURNISHED ROOMS in a modern downtown hotel, at 75c up per day; $5 up per week. Why live in a rooming-house when you can get all conveniences of this modern hotel at these rates? ST. GEORGE HOTEL, 3rd near Main.

TO LET—THE DORIA APARTMENTS, 1604 West Pico, corner of Union, beautiful large front room with bath, $15 monthly including hotel service; housekeeping privileges if desired. PHONE 22930. Take Pico Heights car.

TO LET—TO A LADY, FURNISHED ROOM with bath and electric lights, gas with use of kitchen, $7.50 per month. Phone WILSHIRE 713.

TO LET—LARGE SUNNY FRONT ROOM, also sleeping porch and dressing room, privilege of both. HARTFORD APARTMENTS, 1341 W. Seventh.

TO LET — 2 FURNISHED ROOMS FOR housekeeping, in good location; sunny; walking distance. PHONE 54988.

TO LET—PLEASANT FRONT ROOM, EVery convenience, between 2 car lines; private home. 815 STEWART ST. Wilshire 404.

TO LET—HOTEL BURKE, JUST OPENED, 718 W. THIRD ST. Steam heat, hot and cold running water; rates $2.50 up.

TO LET—GLENDALE, HANDSOMELY FURNISHED; large front room; private entrance; very reasonable; block from car; good air and quiet; board optional. Inquire 1363 W. 7TH ST., Glendale.

TO LET—2 CONNECTING ROOMS WITH running water, one with sleeping porch; walking distance. 1333 SOUTH HOPE. Phone 24322.

TO LET—PLEASANT FURNISHED ROOMS in nice location. Apply 1616 TOBERMAN ST. Phone 22312.

TO LET—IN PRIVATE FAMILY, 2 FURNISHED housekeeping rooms, bath, no children. SWITS, 2814 W. Pico st.

TO LET — LARGE SUNNY FRONT ROOM, also 2-room suite for housekeeping, $13.50 per month, with gas. 1221 S. OLIVE ST.

TO LET—ELEGANTLY FURNISHED UPPER front room, all conveniences; suitable for one or two gentlemen. 1207 W. NINTH.

TO LET—2 NEWLY FURNISHED ROOMS, 1119 W. PICO. Phone, mornings, 24543.

TO LET—
Unfurnished Rooms.

TO LET—THREE SUNNY ROOMS, FREE gas, 345 FIREMAN STREET. Take Temple st. car.

TO LET—2 LARGE CONNECTING ROOMS, modern conveniences. 222 EAST 24TH.

TO LET—UNFURNISHED ROOM WITH kitchen, steam heat, $10. 1243 W. SIXTH.

TO LET—
Furnished and Unfurnished.

TO LET—THREE FURNISHED ROOMS FOR light housekeeping, 3 unfurnished rooms, reasonable. 1217 TRENTON ST. Tel. Broadway 5497. Home 52999.

TO LET—THREE ROOMS AND BATH, FURNISHED, $30. Two and bath, unfurnished, $14. Faultless. 1452 PLEASANT AVE.

TO LET—
Flats.

TO LET—MOST UP-TO-DATE FLATS IN THE CITY, CONTAINING EVERY BUILT-IN FEATURE, JUST LIKE BUNGALOWS.
4201 SOUTH GRAND—$32.
4201½ SOUTH GRAND—$28.
4244 SOUTH GRAND—$32.
4244½ SOUTH GRAND—$30.
AND OTHERS. WATER PAID.
F. H. REDPATH CO., OWNERS,
302 CONSOLIDATED REALTY BLDG.
SIXTH AND HILL.
F4409. MAIN 2418.

TO LET—NEW 5-ROOM CORNER FLAT ON W. Vernon near Moneta ave. Hardwood floors, bookcase, writing desk, buffet, mantel, walls beautifully decorated, linoleum on kitchen and bath, gas range, front and back porches; adults. Call 831 W. VERNON.

TO LET — NEW 4-ROOM CORNER FLAT; hardwood floors, disappearing bed, white enameled kitchen and bathroom, linoleum, gas range; 3501½ S. Hope. Inquire 414 W. 35TH.

TO LET—5 AND 7-ROOM FLATS AT WESTlake Park; elegantly finished; hardwood floors, wall beds, window seats, buffet, bookcases, laundry tubs. References required. 'PHONE 51566.

TO LET—SPLENDID 6-ROOM FLAT, FRONTing Westlake Park; fine for doctor, dentist or any profession. ART SCHOOL BUILDING, corner Sixth and Alvarado.

TO LET — GOOD 4 AND 5-ROOM FLATS, very close in; gas and ranges and water paid; rent very reasonable. HUBBEL INVESTMENT CO., Phone A2734, 562 Bullard Blk.

TO LET—
If you want a close-in, walking distance, five-room modern, unfurnished flat, on East Seventh st., at $22.50.
Call at 441 DOUGLAS BLDG.

TO LET—BEAUTIFUL CARLETON. THREE front rooms, $15 a month; unfurnished; 2 minutes from Broadway and First. 232 N. GRAND AVE.

TO LET — NICE 4-ROOM UNFURNISHED flat, with bath, small family, walking distance. 458 N. FIGUEROA ST.

TO LET—A 5-ROOM FLAT, $20; GOOD LOCATION. Call 2204 TOBERMAN ST.

TO LET—
Furnished Flats.

TO LET—UP-TO-DATE FURNISHED APARTMENTS, CLOSE IN. WE PAY WATER.
1241 WEST 2ND ST., FLAT, 3—$18.
1243½ WEST 2ND ST.,—$18.
AND OTHERS.
F. H. REDPATH & CO., OWNERS,
302 CONSOLIDATED REALTY BLDG.
SIXTH AND HILL.
F4409. MAIN 2418.

TO LET—LOWER AND UPPER FLAT, nicely furnished, large yard, beautiful location. A very attractive place to spend the winter. Address 231 N. AVE. 66. Home Phone 38146.

TO LET—HANDSOMELY FURNISHED FLAT, large living-room, dining-room, and two bedrooms, besides buffet kitchen and bath. We furnish heat, hot water, phone and everything to make one comfortable.
932 S. BONNIE BRAE.

TO LET — BEAUTIFUL FLAT OF 3 LARGE rooms and bath, dressing-room, hall and porch, built-in beds, buffet, hardwood floors, etc.; new and elegantly furnished, at Westlake Park. Adults. References required. PHONE 51566.

TO LET—TWO LARGE ROOMS, FURNISHED complete, with kitchen and sleeping porch, high, very light and sunny; two blocks from Fourth and Broadway. 332 S. OLIVE.

TO LET—THREE-ROOM FLATS, FURNISHED, rent $45; four-room flat, furnished, rent $35; two nice single front rooms, rent $20 and $18. 426 NORTH HILL ST.

TO LET—4-ROOM FURNISHED FLAT, modern, good location, good car service; also single room, furnished to let. 1701 S. UNION AVE. West 3715.

TO LET—FURNISHED FLAT, FOUR SUNNY outside rooms, completely furnished, 2 disappearing beds. Hollywood car to Alvarado, walk one block north. 2027 RESERVOIR ST.

TO LET — 2 NEWLY-FURNISHED ROOMS, rent $15; walking distance. 312 EDGEWARE ROAD.

TO LET—1424 W. 10TH, NEWLY AND NICELY furnished modern 5-room flat, large, sunny rooms. PHONE 51912.

TO LET—FURNISHED FLAT, 4 ROOMS, 2616 N. MAIN ST. Inquire 1 to 2 p.m.

TO LET—MY NICE 4-ROOM FLAT, WITH piano; adults. PHONE SOUTH 4682.

TO LET — 4-ROOM FLAT, FURNISHED. 782 EAST 14TH. Phone 22347.

TO LET—VERY DESIRABLE NEWLY FURNISHED room, 554 West 7th, Corner Francisco. South and west exposure. Bath and all modern conveniences.

TO LET—ONE SINGLE OR SUITE OF rooms to responsible party. 1018½ MAPLE AVE., L. A.

TO LET—THREE-ROOM HOUSEKEEPING suite; $25; also one room for gentleman, $12. 1114 S. MAIN ST.

TO LET — NEWLY FURNISHED ROOMS, also one housekeeping apartment; reasonable walking distance. 51765. 717 W. 11TH.

TO LET — DELIGHTFULLY COOL, AIRY rooms, central location; $2.50 to $3.50 per week. REX HOTEL, 316 S. Broadway.

TO LET—SUNNY HOUSEKEEPING SUITE of 3 rooms. 306 E. 12TH. Phone Bway 3386.

TO LET — FLATIRON HOTEL, NICE OUTside rooms, $1 per day; terms by week. 804½ S. SPRING, 805½ S. Main.

TO LET—IN A PRIVATE HOME, FIVE modern housekeeping rooms, completely furnished; entirely separate; reasonable. 221 E. 25TH.

TO LET—LADY HAVING PLEASANT home, wishes few nice roomers. 1182 S. FIGUEROA.

TO LET—PLEASANT SUNNY ROOMS, FURnished for light housekeeping or without; large lawn, quiet place, reasonable rent. 1148 S. FIGUEROA.

TO LET—WESTLAKE DISTRICT, NEWLY-furnished sunny room with private bath, suitable for 1 or 2 gentlemen. 677 CARONDELET. Phone 53254.

TO LET—DELIGHTFULLY SUNNY AND DEsirable rooms, sleeping porch and garage, a strictly modern house, in every respect. 1939 S. FIGUEROA ST., Phone 25162.

TO LET—MODERN FURNISHED ROOM IN exclusive residence section of city. Every modern convenience. Gentlemen preferred. PHONE 73086.

TO LET—TO ADULTS IN A BEAUTIFUL home, 1247 West 38th Place, three or four nicely furnished rooms for light housekeeping. PHONE 77135.

TO LET—2 COSY ROOMS FOR HOUSEkeeping, 1 minute walk from Fourth and Hill. 342 CLAY ST., between Hill and Olive. Rent reasonable.

TO LET—ATTRACTIVE ROOM AND BATH in Westlake private home, congenial surroundings, every convenience. Suitable for refined gentleman. West 11th st. car to Westlake ave., 1857 WINFIELD ST., Home Phone 54473.

TO LET—2 NICELY FURNISHED HOUSEkeeping rooms, use of Home phone, Westlake district, rent $20 per month. 1815 WINFIELD ST. Home phone 55047.

TO LET—HADDON HALL HOTEL.
830½ S. SPRING.
Extra large rooms, 50c, 75c, $1 per day; $2 to $4 per week. Stationery and baths free.

TO LET—
NEW HOTEL BROADWAY,
207 NORTH BROADWAY.
$4 per week and up. Downtown location.

TO LET — NEWLY FURNISHED ROOMS, velvet rugs, brass bedsteads, best beds in the city. Come see them. 1014 W. EIGHTH ST., second flat.

TO LET—FURNISHED ROOMS FOR LIGHT housekeeping; also single rooms; bath, gas and electricity; cheap rent. 1948 ESTRELLA AVE. University car. Home 'phone 21347.

TO LET—TWO CONNECTING FURNISHED rooms for housekeeping; nice locality; no children; $12 a month. 505 E. 15TH ST., near Maple.

TO LET — WESTLAKE; BEAUTIFUL; 424 LAKE ST. Opening days. First-class rooming and apartment-house; board if desired; half block from park; private bath; steam heat; get choice. 'Phone Home 55250.

TO LET — HANDSOMELY FURNISHED housekeeping rooms; very attractive home. 1600 W. 14TH, cor. Union ave.

TO LET — LADIES EMPLOYED; ONE OR sunny rooms, newly furnished; private home; walking distance; fine location. 'PHONE 54651.

TO LET—FURNISHED ROOM NEAR WESTlake Park. 2322 W. EIGHTH. 'Phone Wilshire 230.

TO LET — 2 NEWLY FURNISHED ROOMS for light housekeeping; sink, water in kitchen; rent $17. Please call at 1524 MAPLE.

TO LET—FURNISHED SUITES OF ONE AND two rooms, also pleasant double and single rooms, new furniture, phone and bath, walking distance. 1243 S. HOPE.

TO LET—2 ADJOINING ROOMS WELL FURnished in private house, with or without board. German cooking. 1361 S. HOPE. Phone 22062.

TO LET—
Apartments and Hotels—Furnished.

TO LET—1000 MODERN HOUSEKEEPING apartments, furnished complete, sunniest in the city; especially ventilated; homelike, convenient arrangements, large grounds, flowers, birds. WE CAN LOCATE you where YOU WILL BE SUITED. $10 to $75 monthly.
$14—1029 W. 1st st., for couples.......DENVER
$18—1117 W. 1st st., 2 double beds......GOLETA
$22—1123 W. 1st, fine view..........MICHIGAN
$17—1137 W. 1st, splendid rooms.......LUCERNE
$12—1141 W. 1st st., beautiful view...ST. LOUIS
$14—204 N. Fremont, large grounds....GENEVA
$15—212 N. Fremont, 3 rooms..........HELVETIA
$24—218 N. Fremont, 2 double beds.....RAMONA
$18—222 N. Fremont, 2 double beds.....GAVIOTA
$12—811 Diamond, very neat..........PORTLAND
$14—832 S. Figueroa, very close in.........TAFT
$10—334 S. Figueroa ....ROOSEVELT
$12—150 N. Beaudry, veranda............CHICAGO
$12—1060 Colton st., large rooms.....FLORENCE
$12—1062 E. Ninth, very fine...............BOSTON
$11—1015 E. 8th, very desirable.......NEW YORK
$11—836 Crocker st., for couple....PITTSBURGH
$14—712 Ceres ave.....................ALHAMBRA
$20—1136 Mignonette st.................OAKLAND
$20—944 Francisco, just opened........MARENGO
$40—1132 W. Seventh st.......................PARK
$50—1130 W. Seventh, steam heat.......GOLDEN
Owned and operated by T. WIESENDANGER, 408 W. Sixth st. A2943, Main 3042. Branch, 1017 W. First st.

TO LET—

THE TEDFORD.

1217 W. TENTH ST.

APARTMENTS THAT ARE DIFFERENT.

Large dressing rooms.
All sunny rooms.
Built for healthy, happy living.
Opened October, 1911.
Walking distance, or take W. Ninth st. car to Sunbury st.

TO LET—
HEATHER APARTMENTS.
668 South Bonnie Brae.
Twentieth Century Apartment now open. Handsomely furnished, gas light, water, heat, 'phone, in every suite; in fact, everything to make life worth living; 3 single and 2 double suites vacant; must be seen to be appreciated. Take W. Seventh st. car to Bonnie Brae st.

TO LET—
ALBEMARLE APARTMENTS.
Scarff, between 23d and Adams sts.
Overlooking beautiful St. James Park. Quiet and restful among the trees. Off car line; no noise or dust. Recently opened to meet the requirements of select people who desire a home atmosphere.
Steam-heated throughout, with every modern convenience and at reasonable prices. University car to Scarff, ¼ block south.

TO LET—DORIA APARTMENTS.
1604 West Pico, corner Union.
Come and see for yourself the beautiful large 3-room apartment with bath we are offering for $35 monthly; hardwood floors, old mission style furniture, new and up-to-date in every way; all sunny outside rooms; hotel service included; also 2-room apartment with bath, $25. 22930. Take Pico Heights car.

TO LET—
WESTLAKE APARTMENTS.
High-class accommodations at rates that will surprise you. Beautiful sunny porches with masses of flowers and ferns. One-half block from Westlake Park.
Phones Wilshire 1436, 53903. 427 S. Alvarado.

TO LET—BRIGGS APARTMENTS, HANDsomely furnished, private bath, phone, steam heat, ballroom, roof garden, sun parlors, reception rooms, etc.; fireproof absolutely; terms ranging from $30 to $60. 407 S. HOPE ST.

TO LET—BUNGALOW APARTMENTS, NEWly and beautifully furnished, 3 rooms, kitchen and bath, porches, lawn and flowers. Away from noise. 20 minutes from center, on two car lines. Phone South 4625, or take Huntington Park car at 7th and Broadway eastward to 145 N. PACIFIC BLVD.

TO LET—
The Edwards Apartments, 1427 Griffith ave., new building, elegantly furnished three-room housekeeping apartments, with private bath, only $20 per month (worth $50) white enameled bathrooms and kitchens, finest in America for price. Two vacancies, come today. PHONE 23192.

TO LET—
EDGERLY APARTMENTS.
1029 South Hope.
A good place to live.
Rates reasonable.
F2614. Main 1182.

TO LET—
THE SAN DONA,
1406 West Seventh st.
High-grade suites. Two rooms, bath and kitchen. Beautifully furnished. Delightful surroundings. Large porches. Reasonable rates. New management.

TO LET—
MONROE APARTMENTS,
1225 W. SIXTH ST.
Just being completed; new in every way; 2 and 3-room suites; all outside kitchens; automatic elevator, steam heat, hot water, private phone, janitor service; best location in city. Choose your apartment before they are all gone.

TO LET—
7 rooms, well and tastefully furnished, Westlake district, east front, high ground, swell surroundings; 2 car lines. E. S. HALL, 502 Fay Bldg.

TO LET—PARK APARTMENTS.
Do You Want a Winter Home?
Richly furnished, private bath, phone, steam heat, extensive private grounds.
One 3-room suite, very sunny, $50.
One 3-room suite, front, sunny, $45.
721 GOLDEN AVE., near W. Seventh st.

TO LET—RICHARDS APARTMENTS—
1027 VALENCIA ST.
Nicest of everything for the nicest people; single and double apartments; large kitchens; running hot water, private baths, steam heat. Phone 54909.

TO LET— HOME 53908.
MENLO APARTMENTS.
Don't rent until you see our new, modern apartments.
933 MENLO AVE.
W. 11th st. car, one block north.

TO LET—GOLDEN APARTMENTS, 1130 W. Seventh st. Finest of all apartment hotels. Very popular for its special amusement features; billiards, music-room, gymnasium, roof garden, sun parlor, automatic elevator, richly furnished; everything new.

TO LET — NICELY FURNISHED APARTments, two rooms, kitchen and private bath, by day or week; everything furnished with hotel service. Call and get rates. Downtown, no car fare. NEW HOTEL BROADWAY, 204 N. Broadway.

TO LET — $17 MONTHLY, 2-ROOM, COMpletely furnished apartments, private bath, spotlessly clean, unique, cosy; walking distance. SEATTLE APARTMENTS, 812 W. Fourth st.

TO LET—
ST. PAUL APARTMENTS, 811 S. Union.
WESTLAKE DISTRICT. First-class modern apartments, refurnished and under new management; private phone and bath; rates reasonable. Phone 53930. Wilshire 7.

TO LET—$12, $16, $18 MONTHLY, LARGE, airy, 2 and 3-room furnished apartments, spotlessly clean. Immense grounds. Paved street. GENEVA, HELVETIA, RAMONA APARTMENTS, 204, 212 and 218 N. Fremont ave. "First and Sixth st. loop car."

TO LET—LAKESIDE APARTMENTS,
Facing Westlake Park.
Opened Oct. 1; large outside sunny rooms, special rates to permanent guests. 670 S. ALVARADO ST. Phone 55051.

TO LET—SWANEE APARTMENTS,
317 N. Hill st. New building, new furniture, within walking distance of business center, beautifully furnished, with every modern convenience; must be seen to be appreciated.

TO LET—
STANLEY APARTMENTS.
1502 Griffith. 2 and 3-room furnished apts., $11 to $16 monthly; hot water, electricity and both phones included; no objection to children. Griffith car on Main st.

TO LET — THE PRINCESS APARTMENTS, 722 S. Bonnie Brae. New and modern; delightfully located, near Westlake Park; first-class service. 'PHONE WILSHIRE 1349, HOME 53757.

TO LET—MISSION APARTMENTS, 202 N. Broadway. All outside, elegantly furnished 2 and 3-room suites; steam heat, hot running water. Rates $25 to $45.

TO LET—ANNABELL APARTMENTS, 515 E. 15th st. New building; private baths; furnace heat; hot water. Maple-ave. car. BROADWAY 3172.

TO LET — THE GIBSON, 635 W. FOURTH. Choice of 4-room apartments, corner, private baths and 'phones, steam heat; fine for bachelors; 3 minutes from Broadway.

TO LET—THE WAYLAND—
Two attractively furnished apartments for light housekeeping; private bath; Jap service. 530 S. HOPE, just off Sixth st. No car fare.

TO LET — ELEGANTLY FURNISHED apartment; cosy home; private house; spotlessly clean; sunny; modern; $30. 211 E. 28TH ST. Call mornings.

TO LET—PITTSBURGH APARTMENTS.
$11 monthly, cosy 2-room suites, completely furnished, housekeeping, absolutely modern; spotlessly clean. 836 CROCKER ST.

TO LET—AT LOWEST PRICES, THE HANDsomest double apartments in Los Angeles; magnificently furnished, elevator, garage, beautiful grounds. 1130 W. SEVENTH ST.

TO LET—RAINBOW APARTMENTS, 217 N. Figueroa; new brick building; newly furnished; best ventilated 2 and 3-room apartments in city. $16.50 up. A4604, BROADWAY 3939.

TO LET — THE SCHERMERHORN, 942 Potter Park ave. Beautifully furnished two and three-room apartments and single rooms; modern, central, homelike, reasonable.

TO LET—$14, $18 MONTHLY, ELEGANTLY furnished one-room apartments, with cabinet kitchen, music room, roof garden, high-class in every particular. MARENGO APARTMENTS, 944 Francisco st. West 8th st. car.

TO LET—CLINEHURST APTS., 819 BEACON st. High class, new apartments, exclusive Westlake district; modern features; open August 30; single apartment, $35; one fine double apartment, $50. Take W. 8th or 9th st. car.

TO LET—BARTELS APTS., 934 W. SIXTH ST. Get your winter rates on apartments. The Bartels has them. Steam heated and pleasant, 4 blocks from Broadway.

TO LET—THE VALDORIA.
725 S. ALVARADO.
Third house from Westlake Park.
Elegant apartments, steam heat.

TO LET—THE MONTEITH APARTMENTS. Just completed, 436 South Fremont ave. Strictly modern, 1, 2 and 3-room apartments. Rates $21 up. Elevator service. Bdwy. 5729.

TO LET—THE HALE APARTMENTS.
1414 W. TENTH ST.
Two or three-room suites, all modern. Steam heat and hot water. Home 52593. Wilshire 194.

TO LET—
VALDEZ APARTMENTS.
512 S. Coronado, near Westlake Park, between car lines; most attractive, light, 2 and 3-room suites. Phone 53468.

TO LET—
Fine front apartment.
Large, sunny rooms.
780 BEACON ST.

TO LET — THE OWEN APTS., ORANGE and Valencia sts.; 2 and 3 rooms, beautifully furnished; ballroom, billiards and pool, elevator; modern conveniences; service unsurpassed. Phone WILSHIRE 2049.

TO LET—
PONCE DE LEON APARTMENTS.
New house, strictly high-class, all outside rooms, exclusive district. Phone 54478, Wilshire 514. 1125 S. ALVARADO.

TO LET—THE NAVARRO.
2 and 3-room suites, elegantly furnished, strictly modern; also single rooms with or without baths; located 2 blocks from Westlake Park; 9th st. car.

TO LET — BIXEL APARTMENTS, 416-418 Bixel st. Completely furnished 1 and 2 sunny room apartments; buffet kitchens, private baths.

TO LET—GOLDEN APARTMENTS, 1130 W. Seventh st. Finest of all apartment hotels. Garage, elevator, magnificent grounds. PHONE 60049, BROADWAY 3004.

TO LET — $75 MONTHLY, A DOUBLE front apartment; luxuriously furnished; beautiful private grounds. GOLDEN APARTMENTS, 1130 W. Seventh st.

TO LET—PRINCETON APTS., 1313 GIRARD st., 2 and 3 rooms, private bath, hot water, modern, $18 to $30. Take Pico car to VALENCIA. 51149.

TO LET—PORTLAND APARTMENTS.
$12 monthly. Hair mattresses, sunniest, most up-to-date, new. Extensive private grounds. Aviary. "LIVE RIGHT," one block from First and Figueroa sts. 811 DIAMOND ST.

TO LET—RAPHAEL APARTMENTS, 1022 S. Hill st. BROADWAY 3580, F3179. 3-room apartments, steam heat, private bath and phone.

TO LET — RENSHAW APARTMENTS, 712 California. 3-room well-furnished apartment, steam heat, private bath and all modern conveniences; walking distance, near postoffice; reasonable rates.

TO LET — LA SALETTE, 2 AND 3-ROOM apartments, new and modern, private bath, steam heat, close in. 141 N. GRAND AVE. F5632.

TO LET — MARSAND APARTMENTS, 18TH and Cherry. 2 and 3-room sunny apartments $16 and up. Light and linen included.

TO LET—THE EUCLID, 1066 W. SIXTH ST. Modern furnished apartments, private bath, telephones, walking distance.

TO LET—$18 MONTHLY, COSIEST, MOST homelike and so close to Broadway. Housekeeping. 334 S. FIGUEROA.

TO LET—2-ROOM APARTMENT, COMPLETE; sun sleeping-room; Westlake; walking distance; adults; choice. 787 GARLAND.

TO LET—A $20 SNAP; LARGE, SUNNY FURnished apartment, main floor; so close to Broadway. 334 S. FIGUEROA ST.

TO LET—LA PRINCESSA, 2 AND 3-ROOM suites; new, elegant; ½ block Westlake Park. 717 LAKE ST. 51282; Wilshire 1800.

TO LET—TOWNSEND APARTMENTS, NEW annex, modern; rates reasonable. 228 N. OLIVE ST.

TO LET—
Apartments—Unfurnished.

TO LET — 3 AND 4-ROOM APARTMENTS, furnished or unfurnished; fine close-in location; very reasonable rent. Call at 435 N. HILL. MRS. RICHARDS.

TO LET—
Rooms and Board.

TO LET—BELLEVUE TERRACE HOTEL CO., at 6th and Figueroa sts., American plan only, offers to permanent guests a rate of $35 per month and up for 1 in a room and $60 per month for 2 in a room, only 4 minutes' walk to downtown, have beautiful grounds, large shady porches, splendid table, pleasant social life, table board, $6 per week. Phones MAIN 446; F2392.

TO LET—TO REFINED, WELL-BRED PEOple. High-class rooms and board in elegantly furnished home; excellent cooking; exclusive neighborhood; beautiful grounds; private baths; sleeping porches; garage; splendid car service; reasonable rates. 2344 S. FIGUEROA.

TO LET — TO REFINED PEOPLE ONLY, large, newly furnished room, with board, in fine Westlake home, furnace heat, everything first-class, $65 for two. 712 BONNIE BRAE. Phone 53467.

TO LET—FRONT ROOM, BATH, FURNACE heat, hot water, piano, phone, private home, best of table. 902 S. BONNIE BRAE. Phone 52308.

TO LET — ROOM AND BOARD IN BEAUtiful southwest; rooms sunny and homelike; home cooking; references. 1300 S. FLOWER. 23715.

TO LET — 2 BEAUTIFULLY FURNISHED front rooms, excellent table, walking distance. 1350 S. HOPE. Phones 24790.

TO LET—2 SUNNY ROOMS, BEAUTIFULLY furnished, with breakfast and dinner; private home. 1220 W. FOURTH ST. 54026.

TO LET — IN PRIVATE FAMILY, TO TWO people; large room with or without private bath; use of garage. House in St. James Park. PHONE 25143 for further information.

TO LET—ROOM AND BOARD IN PRIVATE house opposite California hospital. Reasonable. Phone 23062. 1361 S. HOPE.

TO LET — HOTEL NETHERLANDS, FAMily hotel, American plan; good table; within walking distance; all cars pass the door. 1253 WEST 7TH.

TO LET — SUNNY ROOMS, HOME COOKing; furnace heated; block from Westlake Park; First and Sixth Loop passes. 253 S. ALVARADO ST. 52182.

TO LET—HAVING COMFORTABLE HOME in good residence section of Pasadena, would like a few invalids to care for. Address box 62, TIMES OFFICE, Pasadena.

TO LET—1 DOUBLE ROOM, ALSO SINGLE room, with excellent table board, in handsome private home. 1204 ORANGE ST.

TO LET—ROOM AND BOARD IN BEAUtiful Westlake. Strictly private family and home cooking. PHONE 52911.

TO LET—BEAUTIFUL FURNISHED ROOMS single or en suite; first-class board; garage. Phone 51695. 701 BEACON ST.

TO LET—SUNNY ROOMS WITH EXCELLENT board, where grounds are large, verandas sunny and rates reasonable. GARVANZA VILLA, Ave. 63.

TO LET—ROOMS AND BOARD IN PRIVATE family. 931 WEST 32ND ST. West 4396.

TO LET—
Rooms and Board for Children.

TO LET — SMALL CHILDREN BOARDED at 124 W. 40TH PLACE. South 2824.

TO LET—WANTED CHILDREN TO BOARD. Mother's care. 521 W. 10TH.

TO LET — WANTED — CHILDREN TO board; a mother's care. PHONE 23077.

TO LET—
Houses.

TO LET—5-ROOM UNFURNISHED COTTAGE IN COMMERCIAL DISTRICT, REAR OF 865 EAST 11TH ST., $15, WATER PAID.
F. H. REDPATH CO., OWNER,
302 CONSOLIDATED REALTY BLDG.,
SIXTH AND HILL.
F4409. MAIN 2418.

TO LET OR FOR SALE—5-ROOM COTTAGE, gas and electric. Call GLENDALE 139 Party J.

TO LET — STRICTLY MODERN 7-ROOM story and half bungalow, 1660 West 38th Place, lawn, bowers, trees, and use of large corral. Key at 1664 W. 38th Place. Rent $35, water paid.

TO LET — WE RUN AN UP-TO-DATE rental department; free list; furnished and unfurnished cottages, bungalows, flats, etc. S. W. WRIGHT, Manager, F. G. WEIK & CO., 300 H. W. Hellman Bldg.

TO LET — HOUSES AND FLATS, UNFURnished or furnished, in every section of the city and suburbs. Call for our list.
BROADWAY REALTY CO.,
Suite 319. O. T. Johnson Bldg.

TO LET—$35, 8 LARGE FINE ROOMS, OAK floors, all modern except furnace. 3736 S. HOPE ST. Grand ave. cars. Phone A6108 or 51339.

TO LET—9-ROOM HOUSE, 2622 VERMONT ave.; first house south of Adams, all modern improvements, hardwood floors, furnace and garage. PHONE 25335, between 10 and 4.

TO LET—FLOWER ST. VILLA, 3 AND 4-room bungalows, baths, wall beds; strictly modern. 126 N. FLOWER ST., near First.

TO LET — MODERN, UP-TO-DATE 10-room house, Westmoreland tract. Rent reasonable. Phone MAIN 2609, A1389.

TO LET—2130 KANSAS AVE., NEAR JEFferson and Vermont, 2-story six rooms, with or without garage.

TO LET—EVERY
FURNISHED AND UNFURNISHED PROPERTY IN THE CITY
WORTH LOOKING AT.
OUR FREE RENTAL BULLETIN,
MAP OF CITY,
AND
INFORMATION BUREAU,
MAKES HOUSE HUNTING MUCH EASIER.
WRIGHT & CALLENDER COMPANY,
MANAGER OF
RENTAL PROPERTY AND ESTATES.
4th & HILL ST.

FOR SALE—
$2650. $2650.
Don't throw your money away on agents, buy from owner, this is a 5-room modern bungalow, all the latest built-in effects, beautiful lawn and flowers, $300 cheaper than any house in the vicinity. We must sell. $450 buys my equity. 1441 WEST 38TH ST. Home Phone 28109.

FOR SALE—
$300. BUNGALOW. $300.
6-room modern bungalow, hardwood floors in parlor and dining-room, built-in bookcases and buffet, beam ceilings; 2 cement porches, 3 bedrooms, nice lawn and yard, on 29th st., near Arlington. Price $4000, $300 cash, balance $30 a month.
R. G. DOW,
24163. 2405 S. Hoover. West 1810.

TO LET—ABSOLUTELY NEW AND STRICTly modern 8-room house, equipped with furnace, stove, etc., $50 per month. 314 South Union ave., 10 minutes from business center. Inquire next door north or see owner, ANDREW J. COPP, JR., 416 Copp Bldg. A1531. Broadway 763. Open for inspection Sunday afternoon, 2-5.

FOR SALE—OR EXCHANGE—BY OWNER, the biggest bargain ever offered in an 8-room modern, up-to-date bungalow, will trade for automobile, diamond or what have you? 3063 E. SIXTH. Euclid Heights. Phone 41171; Boyle 1966, after 5 p.m. Phone 41297 or Boyle 1956.

TO LET—2-STORY RESIDENCE, BEAUTIful inside finish, up-to-date in every part; 8 rooms, 4 porches, 6 large closets, furnace, garage. 617 West 40th Place, just west of Figueroa. D. BRYSON, owner, at Hotel Chickasaw.

TO LET — AN ELEGANT 5-ROOM SWISS BUNGALOW IN NORTH WILSHIRE SECTION OF FINE CORNER LOT, FURNACE, 2 OPEN GRATES, GAS, ELECTRIC LIGHTS, IN FACT, EVERYTHING MODERN AND UP-TO-DATE; ONLY $40 PER MONTH.
A. T. JERGINS & CO.

TO LET—DOUBLE BUNGALOW, UNFURnished, $15; three large rooms, bath and dressing-room, two disappearing beds, nice yard, high ground, 1269 Court st. Key at 1311. Take Temple st. car to Edgeware, walk south to Court. ELLIS, 401 Story Bldg. A2588.

TO LET—9-ROOM MODERN, CLOSE IN, W. 27th st., $65.
8 rooms, with furnace, W. 35th st., $35.
8 rooms, new, furnace, Union ave., close in, $50.
M. J. FERGUSSON, 227 Merchants' Trust Bldg.

TO LET — MODERN 5-ROOM HOUSE, $15; completely furnished; iron beds, hair mattresses, velvet carpets, mahogany dressers; price only $175; going East. 535½ GLADYS AVE.

TO LET—$75; 14-ROOM RESIDENCE ON ELlendale Place near W. Adams st. Furnace, 2 baths, all conveniences, garage, fine grounds, $14714. Call ADE ORRILL, 334 Consolidated Bldg. A3390, Broadway 5167.

TO LET—8-ROOM MODERN HOUSE, FINE location; nice yard and shrubbery, garage, furnace, fireplace, and everything to make a house convenient; this is the best place you can find for the price. House at 2345 W. 23D ST. Phone A2167 or Main 286.

TO LET — 1266 WEST 47TH ST. PHONE 24778.

TO LET—923 S. UNION, FURNACE, HARDwood floors, 9 rooms, garage.

TO LET—
Furnished Houses.

TO LET—2-STORY, 8-ROOM HOUSE, PRIvate home, select neighborhood. Among beautiful homes; furnished in mahogany, Stickney and golden oak, bird's-eye maple, beautiful draperies and portieres; Wilton velvet rugs, china and silver bullion bookcases and writing desk, and buffet; fine furnace and grate, gas heater, upper and lower porches facing east, flowers, has never been rented. 72016. 1731 HARVARD BLVD.

TO LET — FURNISHED BUNGALOWS, Santa Barbara Court, 2 rooms and bath; wall and disappearing beds, lawns cared for, east and west fronts; a dozen new cottages, no dogs, cats or young children; 12 minutes from Broadway. Dalton car, get off at Walton, $16 a month and up. A. R. JAQUITH, 1075 Santa Barbara ave. Phone 77104 or Vail & Crane Co., Story Bldg.

TO LET—ELEGANTLY FURNISHED FIVE-room bungalow, hardwood floors, paneled dining room, all modern improvements and conveniences, lawn and flowers. Must be seen to be appreciated. Rent $35. 645 W. 52ND ST.

TO LET—5 LARGE ROOMS, MODERN COTtage, completely furnished, new gas range, 2 beds, beautiful rugs, easy chairs, chicken corral, lawn, flowers, our own home, must leave city; $25 per month. 609 AUSTIN ST., between 36th and 37th. Home Phone A2006.

TO LET — 10-ROOM HOUSE, WEST ADAMS car, completely furnished; hardwood floors, Axminster and body Brussels rugs, linen, silver, china, piano, furnace, fireplace, sunny rooms; rent $125. 2319 RAYMOND AVE. 72158.

TO LET—NICELY FURNISHED 7-ROOM cottage on corner, sunny bedrooms, piano, Haviland china; solid silver, nice location. Own home, never rented before; no children. 1996 PARK GROVE AVE. University car.

TO LET—8-ROOM RESIDENCE, AT 11TH AND BURLINGTON, ELEGANTLY FURNISHED. WANT LEASE FOR 6 MONTHS. WORTH $100 PER MONTH IF TAKEN AT ONCE AND FOR 6 MONTHS' LEASE FOR $80 PER MONTH.
A. T. JERGINS & CO.

TO LET—OUR LIST OF FURNISHED AND unfurnished houses and flats is complete. See us at once. We will get you located.
F. M. BRAY,
F4695. Hood-Spencer-Bray Co., Main 6223. 414-416 Union League Bldg.

TO LET—SIX-ROOM NEW, FURNISHED, nice, Fairmont ave., $65. New, never occupied, furnished, Normandie ave., $35. 8 rooms, complete with piano, Halldale, $75. M. J. FERGUSSON, 227 Merchants' Trust Bldg.

TO LET—ELEGANTLY FURNISHED 8-room mission style house, Wilshire district, near Westlake Park, every modern convenience, beautiful flowers, lawn, etc., garage, strictly modern home in every respect; rent $125. 679 S. HOOVER. Phone 51733.

TO LET—3 FURNISHED ROOMS, COMplete, separate, in cottage, desirable, clean, sunny, gas range, porcelain bath, lawn, near every convenience. $15. Owner, 1411 E. 23RD ST.

TO LET—WESTLAKE HOME, HANDSOMEly and newly furnished; everything up-to-date; large airy bedrooms; two baths; furnace; beautiful yard.
932 BONNIE BRAE.

TO LET—COMPLETELY FURNISHED NEW bungalow of 7 rooms, occupied by owner; rent $75; will lease 6 months or more to reliable parties only. Close in, west side. Address D, box 329, TIMES OFFICE.

TO LET—ELEGANT HOME ON BEAUTIful Elden ave., magnificent furnishings, oriental rugs, all brand new, large garage and in the heart of fashionable Los Angeles. Apply 943 ELDEN AVE. Phone 54057.

TO LET—5-ROOM COTTAGE, COMPLETEly furnished for housekeeping. Call 1444 E. 22ND ST. Phone 22345.

TO LET—$40 PER MONTH, NICELY FURnished, 8-room house, modern conveniences, fine neighborhood, near Washington and Union ave. Phone Sunday, 21264. Week days Main 2202.

TO LET — $25; 5 ROOMS, COMPLETELY furnished, clean, modern, nice grounds; water paid. Adults. 128 S. GATES ST. North Broadway car.

TO LET — FURNISHED, NEW, PRETTY bungalow for one or two adults; modern; all for $15 a month; bargain. Come out and see it. 295 E. ADAMS.

TO LET — PART OF COTTAGE, 3 COMpletely furnished housekeeping rooms, large and sunny, adults or with infant; rent reasonable. Hooper ave. car. 1741 NEWTON ST.

TO LET—IF YOU ARE LOOKING FOR A swell 6-room bungalow, prettily furnished, on the nicest street in the southwest, reasonable rent. PHONE F4814, ask for book-keeper.

TO LET—4-ROOM FURNISHED HOUSE, high and dry, large sunny rooms, beautiful view of the mountains, good water. Come and look at it. Call week days, 29079.

TO LET—$35 MONTH, FURNISHED SIX-room, modern house, large lot. Call Monday and Tuesday, between 8 a.m. and 4 p.m. 1744 MAGNOLIA AVE.

TO LET—HALF COTTAGE, 3 NICELY FURnished rooms, up-to-date, bath, gas and electricity. 138 WEST 22D ST.

TO LET—1220 WEST 31ST ST., FURNISHED, 6-room modern cottage, clean, comfortable; adults only. May be seen afternoon, 2 to 5.

TO LET—BEAUTIFULLY FURNISHED 8-room house, out of the ordinary. 3608 HOBART BLVD.

TO LET—FURNISHED BUNGALOW; HIGH, choice location; 8 minutes from business center. 53099. A1877.

TO LET—9 ROOMS, GARAGE, SWELL LOcation, reasonable. 1237 MAGNOLIA AVE. Wilshire 1180.

TO LET—NICELY FURNISHED 5-ROOM cottage, lawn, flowers and trees, $27.50. 1225 W. JEFFERSON ST. Phone West 3794.

Classified Liners.

TO LET—
Furnished Houses.

TO LET—BEAUTIFULLY FURNISHED NEW seven-room bungalow; piano, everything complete. 2023 WEST 29TH ST.

TO LET — 6-ROOM, NEW, MODERN house, newly furnished. 4187 S. WOODLAWN. Phone South 8441.

TO LET—FURNISHED 4-ROOM COTTAGE, $35 with piano. 844 E. 29TH.

TO LET — 6-ROOM BUNGALOW, 1187 W. 30th, $35 per month. Call or phone WEST 481.

TO LET OR LEASE—
Stores, Offices and Business Sites.

TO LET—
UNION LEAGUE BUILDING
OFFICES, $12.50 TO $30.
Two good storerooms for rent. Absolutely fireproof; all modern conveniences.
Office of Building.
F4686. Room 434. Main 4236.
SECOND AND HILL STS.

TO LET—
Fine office, private room, part of suite, with both phones and service, in Story Bldg.
HENRY S. WOOLNER CO.,
220-221 Story Bldg.

TO LET—FINE STORE, PICO NEAR Flower; low rent. Fine chance for restaurant. Apply to S. G. Marshutz, owner, 704 S. Broadway or phone Main 3182. F3722.

TO LET—FINE STORE, 3720 CENTRAL AVE.; low rent; will fix up for living-rooms in rear. GEORGE LEY, owner, 1006 Avenue 62. Phone East 1794.

TO LET—LOFT, 44x150; HIGH CEILING; 4 skylights; passenger and freight elevators; interior all new. Z. L. PARMELEE CO., 718 S. Broadway.

TO LET—DESK ROOM, GROUND-FLOOR office, near park. UNION INVESTMENT CO., 517½ W. Sixth st.

TO LET—LARGE STORE ROOM AND FIXtures, $18 per month; new. NICOL, Boyle 2287.

TO LET—STOREROOM, 12x30, $15; LIGHTS and phone included; fine location. 738 W. PICO.

TO LET — STORE, CORNER 11TH ST., Central ave. Fine location. See OWNER, 1107 Central ave.

STORAGE—
All Sorts.

TO LET—
COLYEARS VAN & STORAGE CO.,
Main 1117. 511 S. Main st. Home F1171.
MOVING, PACKING SHIPPING.
Auto Trucks, Padded Vans.
SPEED, SERVICE, ACCURACY.
Storage in Private Rooms $1.50 Per Month.
YOU KEEP THE KEY.

TO LET—THE L. A. VAN, TRUCK & STORage Co.'s private rooms for storing and the largest vans for moving household goods, pianos, etc. Warehouses 314 LINDEN ST., near Ninth st. and Central ave. Phone F4673; Main 173. R. H. DUNSTON, Prop.

TO LET — HOUSEHOLD GOODS PACKED, MOVED IN "THE BIG RED VANS," SHIPPED, STORED IN CLEAN WAREHOUSE. PRIVATE ROOMS. COAL AND WOOD. BOTH PHONES. SHATTUCK & NIMMO, 109 E. SIXTH ST.

TO LET—
Farming Lands.

TO LET—WILL GIVE TO PARTY ONE-third interest of one hundred and sixty acres of fine level land, party must make assessment work and will give control of land to party. Land is near-by Los Angeles. Snap. Address G, box 138, TIMES OFFICE.

TO LET—FOR BEET RAISING, 130 ACRES in the city of Compton, one-quarter of mile from railroad; land in A1 condition, pumping plant, owner has not time to attend to same. FOSGATE-REES, 449 South Broadway.

TO LET—640 ACRES GRAIN LAND IN Merced county, close to three lines of railroads. Slightly rolling, splendid soil and all tillable. Will lease for long term on shares. For further particulars write or call C. H. HALL, 512 W. 29th st.

TO LET—20-ACRE TRUCK FARM, WEST Adams st., house, reasonable rent. 710 HENNE BLDG.

TO LET—10 ACRES IN ONTARIO, WITH water. C. F. GALLOWAY, 5512 Central avenue.

TO LET—30 ACRES, WITH HOUSE AND barn and wells, on Pico st., near Long Beach. Address G, box 134, TIMES OFFICE.

TO LET—160 ACRES IMPERIAL, COTTON and barley. JACKSON, 504 Higgins Bldg.

TO LET—
Beach Property.

TO LET—$8 MONTHLY; 4 ROOMS, FURnished, bath, gas. 531 DESCANSO. Take East Third car at Long Beach.

TO LET—
Poultry Ranches.

TO LET—3½ ACRES, 5-ROOM HOUSE, good for chickens or vegetables, 5-cent car fare, plenty of water and many other large and small chicken ranches. Will give lease. AMERICAN FINANCE AND REALTY CO., 200-204 Ferguson Building.

TO LET—8 ACRES NEAR GARDENA, 5-room cottage, barn, chicken coops, 3 acres alfalfa, cheap water. 1701 S. UNION. West 2778.

TO LET — NINE-ACRE CHICKEN RANCH with artesian water. PHONE 22954.

FOR SALE—
Houses.

FOR SALE—
WALNUT LAWN.
The most beautiful section of Los Angeles. Fine English walnut shade trees on every lot. Near school and stores. Best street car service. Five and six-room modern bungalows, also large residence lots; cash or easy terms. Call 319 S. HILL ST. mornings before 10 o'clock and see Owner.

FOR SALE—
HOME.
2255 West 24th St.
Choice Location.
Finished Neighborhood.
See it.
TELEPHONE 73664.

FOR SALE—MUST SELL, $2400. TERMS, 5-room modern house, gas, electricity, sewer, 12 minutes' ride. 2822 EAST FOURTH, Boyle Heights. Worth $2800. Owner, Phone Boyle 748.

FOR SALE—I HAVE THREE OF THE BEST bargains in Los Angeles, 5-room plastered house, $1600; 7-room modern house in proportion; 6-room modern house in proportion. ANDERSON, 604 Chamber of Commerce.

FOR SALE—
$2850—Fine new 5-room bungalow, 54th st. near Main. Built-in bookcases, buffet, linen closet, etc.
THE McCARTHY CO.,
Main 1302. 201 N. Broadway. A5341.

FOR SALE—BY OWNER ON BEAUTIFUL pepper lined Leighton avenue, elegant modern 7-room bungalow, built for home; leaving city, must sell at once. 1201 LEIGHTON AVE. Phone West 5514.

FOR SALE—7-ROOM SWISS CHALET, 1119 West 55th street. All late built-in features, gas, water, electricity, telephone and street paved; one block from two good car lines; price $2850, terms arranged. Phone OWNER, Home 26544 or West 1268.

FOR SALE—A BEAUTIFUL 6-ROOM MODern cottage, as good as new, not a fault to be found; has garage, several choice fruit trees, close to school, churches and three car lines; good neighborhood; price $2500, $1250 cash. All I ask is to show this place. C. F. W. PALMER, 206 Story Bldg.

FOR SALE—
$2150—New classy five-room bungalow, Moneta way, with built-in furniture, $200 cash, $25 per month.
THE McCARTHY CO.,
Main 1302. 201 North Broadway. A5341.

FOR SALE—SNAP.
A bargain in 5-room cottage on Pennsylvania avenue, near corner of Boyle avenue. Price $2000, terms to suit.
EDWARD C. HYANS,
A3900. 223 Laughlin Bldg.

FOR SALE—BEAUTIFUL 5-ROOM MODERN house, 2921 La Salle ave.; lot 50x150, at auction, Wednesday, November 8, 2 p.m. Take W. Jefferson car. THE R. H. STROUSE CO., auctioneers.

FOR SALE—$2800, EASY TERMS; 5-ROOM bungalow, hardwood floors, strictly up-to-date. Take Heliotrope Drive car to end. 920 ROSELAWN AVE. Home 59685.

FOR SALE — BARGAIN FOR CASH 5-room house, would consider exchange or equity for clear lot in southwest. 424 W. 55TH ST.

FOR SALE—LEAVING CITY, WILL SELL my beautiful 6-room bungalow completely furnished, $3200, $1800 cash. See OWNER, 416 W. 42nd Place.

FOR SALE—EASY TERMS, 5-ROOM AND 6-room house, Boyle Heights, small payment down, balance small monthly payments. J. F. ANDERSON, 207 Copp Bldg.

FOR SALE—
Houses.

FOR SALE—
COLLEGE TRACT BARGAINS
ONLY A FEW LEFT
SELLING FAST.
MAKE YOUR SELECTION NOW.

College Tract is being closed out rapidly. Every home left is marked at bare construction cost; choose your bungalow at once and save the builder's profit.

College Tract is an ideal location; all the homes are new and modern, and every convenience is provided the resident; gas, electricity, sewers, telephones, postoffice, churches, assembly hall, model stores, walks, curbs and planted shade trees. No unimproved lots or streets in College Tract. Three-minute car service.

EASY PAYMENT PLAN—Make a small cash payment, and the balance in monthly installments like rent; including all taxes, interest and insurance.

REDUCED TO $2500.
5-room bungalow at 4805 Arlington; oak floors in living and dining-room; false panels and plate rail; central hall connects dining-room, two bedrooms and bath; large front porch and rear screen porch. Remember, this is going for $2500, on easy terms.

REDUCED TO $3400
5-room bungalow at 1736 W. 50th. Living and dining rooms have white enamel woodwork panels, plate rail, fireplace, china closets, all kitchen conveniences. Two bed-rooms, bath and central hall. Cement front porch.

REDUCED TO $4150
A six-room, story and a half bungalow at 4627 Cimarron. Oak floors in living, dining room and den. Half beamed ceilings. Lincrusta panels. Beautiful mantel, buffet, bay window. 24 foot front porch. Two bed-rooms, bath, closets.

REDUCED TO $4500
A palatial 6-room, story and a half bungalow at 4626 Cimarron. Reception hall with open staircase. Beamed ceilings and oak floors throughout first flor except kitchen. Living, dining room and den have panels and plate rail. Every built-in convenience that you can possibly use. Two bed-rooms, bath and sleeping porch on second floor. One of the most elegant homes in College Tract.

Take a Grand avenue W. 48th car to Denker avenue or Gramercy place. Tract agents at each office. Or call at Hill street office and ride out in an automobile.
LOS ANGELES INVESTMENT COMPANY,
333-335-337 South Hill Street.
Home 60127 Main 2248

FOR SALE—
THAT $1950 HOUSE
is certainly a wonder.
If it wasn't being offered by a reliable company you'd really wonder if the title and everything was all right
BECAUSE
It's so cheap.
$1950
$100 cash, $20 month
for a modern
5-room bungalow
with large lot. Right close to Eagle Rock, yellow car, gas available. We have several designs of houses in this location (25 minutes ride,) one has living-room 18 3-4 feet long, buffet 10½ feet long, with built-in bookcases, etc. Enamel bathroom. Up-to-date expresses the rest of it. You'd expect the price to be much more and would be if offered by others. We build hundreds of houses for less cost. Call and see us. See the plans and see the houses.
WESTERN BUILDING & INVESTMET CO.,
147 S. Broadway.
Main 7273. 60196.

FOR SALE—
TAKE A RIDE
—OUT TO—
BRENTWOOD PARK.
FINEST HOMESITE IN AMERICA.
14 MILES WEST OF MAIN ST.
—ON—
SAN VICENTE ROAD.
I'M BUILDING TWO RESIDENCES
—IN—
BRENTWOOD PARK.
Lots are 100x300 (four times the size of the ordinary city lot) and there are others to be had of similar size.
Write for booklet, maps and circulars about Brentwood Park.
J. A. CAMPBELL,
care of
BRALY-JANSS CO.,
820 Pacific Electric Bldg.,
Los Angeles.
Take a ride to Brentwood Park.

FOR SALE—
WILSHIRE DISTRICT BUNGALOWS.
Two new, elegant and classy 7-room bungalows. The finest in all the fashionable Wilshire district, on Gramercy Place, one-half block from car line, has all modern and up-to-date features, easy terms, like rent. See SOL. DAVIS,
GOLDEN STATE REALTY COMPANY,
622 S. Spring st.
Open Sundays from 9 to 12.

FOR SALE—16 NEW BUNGALOWS—
WE ARE FORCED TO SELL—PRICES CUT.
ONLY $1800 TO $2800 EACH AND $50 TO $150 CASH, $25 TO $28 MONTHLY.
16 new and beautiful homes in that beautiful verdure-covered valley, midst the oak and sycamore trees of the Arroyo Seco, and known as
ARTISTIC ARROYO GLEN PARK.
Buy a house and be happy with other contented owners of the better class.
We have just finished 16 new 5-room bungalows, with oak floors, built-in buffets, outside chimneys, artistic in design, all built from Matthews & Matthews' famous bungalow plans, in that beautiful location between Carnegie Library site and the new Arroyo Park, splendid car service, 5-cent fare. Take yellow Garvanza car or red South Pasadena car on Main st., get off at Pasadena and Piedmont avenues. See our office at this corner.
ARTISTIC BUNGALOW BUILDING CO.,
Phone East 52.
6109 PASADENA AVE.

FOR SALE—DOWN MONETA AVE. WAY, between Moneta ave. and Figueroa st., on 75th st., we have three 5-room houses just completed that are beauties for $2400 each on terms of $200 cash, $25 month. Unless you act at once and go to see them there won't be so many to choose from, for they have hardwood floors and the new nobby built-in effects that you'd expect only in a much higher priced house. Gas, electricity now, and the new yellow car line assured means a quick development in this district. Big lot, too. If you'll call at our office will show you plans and the house, too, if you desire.
WESTERN BUILDING & INVESTMENT CO.,
147 S. Broadway.
Main 7273. 60196.

FOR SALE—IN EAST HOLLYWOOD, A dandy little bungalow to be completed this week; four large rooms and bath, disappearing bed, oak floors, living and dining room, both paneled, bath and bedroom white enameled, white brick mantel, interior finish a feature, cement walk, 2 palms, 50 ft. frontage. Price $2300, small cash payment, balance monthly including interest. Several others under construction, call at once and we will be pleased to take you out to property.
PACIFIC HOME BUILDERS.
Realty Dept. 418 Wright & Callender Bldg.
Members of L. A. Realty Board.

FOR SALE—
Houses.

FOR SALE—
SNAPS IN HOUSES.
On rent payments. Don't waste time and money paying rent. You know what Los Angeles real estate is going to do. Get in with your rent money and grow with the country.
—$1650—
$100 Down—$20 Per Month,
Including Interest.
Four rooms, bath, screen porch, gas and electric fixtures; hardwood floors, fireplace, buffet, etc. SNAP.
—$2250—
$100 Cash—$20 Per Month.
Four rooms, bath and screen porch, hot and cold water, electric fixtures, etc. A bargain.
Don't wait until these are sold. Come in and see them.
W. E. JONES,
With BRALY-JANSS CO.,
820 Pacific Electric Bldg., Sixth & Main.
Main 1371. F8101.

FOR SALE—
BELVEDERE HEIGHTS BUNGALOW. FIVE ROOMS. $2250.
Best house for the money in Los Angeles, $100 cash, $20 per month including interest. Large, level, sightly lot, 200 feet higher than the city. Dry climate. House modern and convenient and only two short blocks from the car. 5-cent fare and 20 minutes from Main and First sts.
SAVE YOUR RENT MONEY.
Take East First street car going north on Broadway or east on First to office at corner Rowan and Brooklyn avenue.
L. A. CALDWELL.
Boyle 217. Home 41187.

FOR SALE—
If you want a modern 5-room bungalow on a good lot where the street work is completed and the gas and electricity is there now, at say $2250, would you see the one I'm now completing? It certainly is a dandy good one. Everything strictly first class and only 10 minutes from the industrial section. 5-cent car fare; of course, come with me in my machine. I'm ready whenever it suits your convenience.
STERLING W. BANKS,
With Braly-Janss Co. 820 P. E. Bldg.

FOR SALE—
HERE IS
A HOME FOR YOU.
—$1875—
$100 Cash—$15 Per Month,
Including Interest.
Will only offer these terms this week. You couldn't rent the house for less than $15 per month.
4 rooms, modern, bath, gas, water, cement work. Lot fenced, good soil; high and sightly. East front.
This is a snap and you will have to come out pretty soon if you want it.
Take Stephenson Avenue car going east on Seventh street to Stephenson and El Paso streets.
F. W. BLAKE,
Home 41752.

FOR SALE—
COLUMBIA IMPROVEMENT COMPANY'S BEST BUILT BUNGALOWS.
The best bungalows in the city for the price, be sure and see them before you buy. Taxes paid for one year.
Sewer, street work, lawns, all included in the price. Bungalows half furnished as they have everything built in.
Location the most desirable in the southwest section. Small cash payment, balance monthly like rent.
Adams & Company, agents at the property, corner 37th Place and Dalton avenue. Take University car marked West 39th street, to Denver ave., go two blocks north to the bungalows. Phone WEST 5849.

FOR SALE—ARE YOU GOING TO BUY A bungalow? Investigate this before you put your money into a cheap, contract-built proposition. I have a new 5-room bungalow substantially built by day labor, strictly modern, with gas, etc. Lot is 50 ft. on high ground, affording a fine view. Price $2500. Small payment down, balance monthly. In reach of 2 car lines. In a rapidly developing section in the northwest. For full particulars, address owner and builder, G, box 131, TIMES OFFICE.

FOR SALE—6-ROOM BUNGALOW, $2800. Small cash and monthly payments. On large lot. French doors from dining room to east porch. This is a fine property. You will say so when you see it. Beautiful residence section of southwest. Come to office or Phone A5146, Main 690, before 10 o'clock a.m. POORMAN, 201 Mason Bldg.

FOR SALE—$500 CASH, BALANCE LIKE rent, buys a brand new 7-room modern home, all built-in features, swell location, out Wilshire way. Owner must sell this week. Value exceeds $5000. Can be bought for some less.
A2983. Main 2931.
WILLIAMS LAND & LOAN CO.,
618 Grant Bldg.

FOR SALE—ARE YOU GOING TO BUY A bungalow? Investigate this before you put your money into a cheap contract-built proposition. I have a new 5-room bungalow substantially built by day labor, strictly modern, with gas, etc. Lot is 50 ft. on high ground, affording a fine view. Price $2500. Small payment down, balance monthly. In reach of 3 car lines. In a rapidly developing section in the northwest. For full particulars, address owner and builder, G, box 349, TIMES OFFICE.

FOR SALE—
$7500—Or with double lot—$9800.
My new 8-room up-to-date home, 468 Westminster ave., between Fourth and Fifth sts., in Wilshire blvd. district; a homey, livable place; Ruud heater; furnace; large porches, garage, garden, etc. Phone Home 56674. Or B. MEYER. Main 1202.

FOR SALE—BUY FROM OWNER DIRECT and keep commission in your own pocket. Full two-story, 8-room, modern house; near Adams and Normandie; never been vacant or rented. Corner lot. Best snap in city. Price $4250; $1000 will handle. OWNER, Home 73634.

FOR SALE—A BEAUTIFUL TWO-STORY nine-room modern home, lot 50x160 to alley. Every modern convenience, four sleeping rooms, furnace, best of reason for selling. Located in fashionable west end; price $6500. Will not allow a hundred dollars or two to stand in way. C. F. W. PALMER, 206 Story Bldg.

FOR SALE—3 NEW MODERN HIGH-class bungalows, strictly up-to-date; must be seen to be appreciated. 1299 W. 37th Drive, $4300; 1438 West 37th Drive, $3500; 1446 West 37th Drive, $3350. Take University West 39th st. car to Normandie, go north to 37th Drive. Owner at place today. Easy terms. Phone West 2631.

FOR SALE—
HIGH CLASS BUNGALOWS,
ONLY $250 CASH.
BALANCE LIKE RENT.
Handsome 6 and 7-room new bungalows; lots 60x172. 594 WINDEMERE AVE. Take Heliotrope Drive car, get off at Clinton, go west one block.

FOR SALE—
$4000. MODERN BUNGALOW. $4000.
6-room new bungalow in Vermont Square, with built-in buffet, bookcases and all modern features; hardwood floors; 2 large cement porches, garage and cement drive; nice lawn and flowers; lot 50x135. This is a snap and will bear investigation.
R. G. DOW,
24163. 2408 S. Hoover. West 1810.

FOR SALE—BARGAIN, 2-STORY 9-ROOM elegantly finished Peruvian mahogany and quarter sawed oak, kitchen, bath and sleeping porch, plastic stone floors, roof heater, Angelus furnace, hardwood floors throughout, finest location in southwest. Address JULIUS W. SMITH, 224 W. 47th st. Phone owner, 29087.

FOR SALE—STORY AND HALF MODERN 7-room house, fine location, W. Adams Heights; buy direct from owner, saving agents' commission, part cash, balance mortgage, $5000 net. 1842 W. 21ST ST. Phone 71671 or F5028.

FOR SALE—FINEST NEW BUNGALOW, Wilshire district, 343 N. Cahuenga, 6 rooms, $3700; 346 N. Cahuenga, 5 rooms, $3250, easy payments. Take Western ave. car to Barrow st., walk 2 blocks east. W. VEEDER, owner, 366 N. Cahuenga. Phone Wilshire 429.

FOR SALE — $7500, MODERN PAGODA style, bungalow, on one of the most beautiful streets in the city. Terms, $2500 cash. 1108 W. SANTA BARBARA AVE. Telephone 77473.

FOR SALE—BARGAIN, MODERN SEVEN-room, 1½-story bungalow, hardwood floors, gas, electricity and sewer in, sleeping balcony, ½ block from car line. Leaving city. Call 1441 E. 42ND ST. Phone South 5167.

FOR SALE—2 BEAUTIFUL 5-ROOM MODern bungalows, close in; gas, electricity, only $2000; $50 down. P. J. LEAVER & CO., owners, 817 Higgins Bldg. A1487. Main 2748.

FOR SALE—
Houses.

FOR SALE— HOUSES.
$2250—5 rooms, South Walton.
$2500—6 rooms, South Walton, 4026.
$2750—7 rooms, South Walton, 4032.
$3500—7 rooms, West Santa Barbara, 1124.
$5500—7 rooms, West Santa Barbara, 1128.
$6000—7 rooms, West 41st st., 1307.
$7000—10 rooms, West 29th Place, 1032.
$7500—8 rooms, West Santa Barbara, 1103.
$7500—8 rooms, West Santa Barbara, 1102.
$8000—9 rooms, West Santa Barbara, 1217.
$10,000—8 rooms, West Santa Barbara, 1075.
All in beautiful West Park Tract, Browning Boulevard and Santa Barbara avenue are in the center. Dalton car to Budlong, and see the best in Los Angeles. 345 houses on the tract. Santa Barbara Court is there also, for rent.
VAIL & CRANE COMPANY,
1026 Story Building.

FOR SALE—TWO OF THE MOST ARTISTIC bungalows ever built in the Wilshire district, east front Swiss chalet style, west front gray shakes—large sleeping rom above with extra toilet and lavatory, seven rooms, each trimmed in solid mahogany, Oregon pine and white enamel, finest designs in imported wall paper and electric fixtures, built-in inglenook, buffet, etc. Cut glass windows and doors. Art tile mantel and book cases built across entire length of room, woodstone floor in bath, solar heater, furnace, garage, flowers and lawns in. Hardwood floors throughout, cut glass trim in hardware. Terms to suit. Apply owner, N. P. CUMMINGS, 131 Manhattan place. Take Western ave. car. Telephone WILSHIRE 3068.

FOR SALE—BY OWNER, BEAUTIFUL NEW residence on West Adams Heights, adjoining Berkeley Square. Two-story, seven rooms, living-room with large fireplace and beam ceiling, music room with built-in book-case and music cabinet, paneled dining-room with artistic buffet, French cabinet kitchen, cement basement and porch. Three bedrooms, large clothes closets and bathroom all finished in white enamel. Linen closet, cabinet drawers, sleeping porch, tasty fixtures, French plate windows, hardwood floors, two toilets, stationary tubs, two chimneys, furnace, garage, tool house, cement drive, wide sidewalks, back yard fenced, fruit trees, lawn, flowers. Lot 60 by 200 feet; immense bargain; only $6500. HOME PHONE 72656. Address G, box 85, TIMES OFFICE.

FOR SALE — WILSHIRE AND ARDMORE. New, modern, 10-room house, with mahogany and cedar finish, oak floors all over, two fireplaces and furnace. This place is a bargain at $12,000. Adjoining lot vacant, is held at $8500, and I will sell this splendid home this week for $8300 net. $2000 cash will handle it. I own another fine 10-room house closer in and will sell this week for $7000. $2000 cash. OWNER, 2974 W. 8th st. Phone 55314.

FOR SALE—MUST BE SOLD.
Seven-room bungalow, Wilshire section. Price reduced from $4250 to $3850 for quick sale to customer with $3350 cash. Here is an opportunity to obtain a new home that you will be proud to show your friends and one that will "stand without hitching." Workmanship throughout is the best and decorations are in good taste. Rooms are large and airy with plenty of sun. This is surely a "snap," therefore don't delay. 218 HOBART BLVD. Owner.

FOR SALE—A VERY CLASSY BUNGALOW of 5 rooms, beamed ceilings, built-in wall beds, buffet, cupboards, etc.; art paper between plate rail and picture mold; very fine electric fixtures; close in; only 15 minutes' walk to Third and Broadway; beautiful grounds with pergolas and vines; where can you buy such a beautiful place, near the center of Los Angeles, for the price of $2500? Cash $850, $35 monthly payments. T. WIESENDANGER, 408 W. Sixth st. A2043, Main 2043. Mr. Frye.

FOR SALE — ABSOLUTELY ONE OF THE best up-to-date new east-front 7-room bungalows in Los Angeles; lot 54½x172; every detail having been considered, for convenience and beauty; this is a real house, not a skeleton; has a fine garage and drive, automatic lawn sprinkler; 100-foot street; 8-foot sidewalk; beautiful mountain view; price $6500. Verify this statement by looking at property. See E. H. JOHNSON, cor. Melrose and Normandie. Heliotrope car. Phone 59247.

FOR SALE—OR EXCHANGE—WEST GLENdale, modern bungalow 6 rooms, gas, lawn, cement porch, small barn, $2650; will take $500 down, $100 a quarter with interest or clear lot as part payment in or close to Los Angeles, Pasadena, Glendale or where is your lot? SUNSET 575 Party J. Box 17, Casa Verdugo, Cal.

FOR SALE—MR. BUYER, DO YOU WANT A HOME WITH AN INCOME INCLUDED? 2 MODERN HOUSES ON SAME LOT; IN EXCELLENT CONDITION; RENT AT $36.50; FURNITURE INCLUDED; GOOD LOCALITY; A BARGAIN, $1900 WILL HANDLE THIS. CALL AT ONCE. 546 E. 32D. GRIFFITH AVE. CAR. SOUTH 8475.

FOR SALE—6-ROOM MODERN BUNGALOW, polished oak floors, beamed ceilings, paneled walls in living-room and dining-room, built-in bookcases, cupboards, bins, etc.; 2 large bedrooms with bathroom connecting; one very large screen sleeping room; beautiful location near three car lines; 5c fare. This is a bargain at $3500. T. WIESENDANGER, 408 W. Sixth st. A2043, Main 2043. Mr. Frye.

FOR SALE—7-ROOM BUNGALOW, JUST completed, beautiful living, dining, music and breakfast rooms, bedrooms very charming, large cement porches, finest neighborhood, restricted, reduced from $4500 to $3800, $800 cash. Bargain, cheapest. Phone 26752 for auto, or call 1407 W. 48TH ST., just below Normandie ave.

FOR SALE — DON'T FAIL TO SEE THIS. Modern 6-room house, University section, near Jefferson st. and Exposition Park. $3900. Will increase in value. 3146 Kingsley st., 22nd and Hoover, University car. Open from 2 to 4 p.m. OWNER, 830 West 36th st.

FOR SALE—BY OWNER. SNAP. $1200 worth of real estate for $2400; new, modern 6-room bungalow, north front, ½ block to car. This is no fake. Investigate it. No real estate agents wanted. Address F, box 86, TIMES OFFICE.

FOR SALE—MODERN FIVE-ROOM BUNGAlow, with or without the furniture, including Cable Nellson piano. Terms very easy. Phone South 5214 or call any time, 944 W. 74TH ST. Strawberry Park car. Everything is new. Don't fail to see this.

FOR SALE—
$15,500. 4 flats, 3 6-room, and one 7 rooms furnished; handsome modern colonial style. Lot 50x150. Westlake, high ground; east front. Income $135 month. Clear. Non-resident; must sell. E. S. HALL, 502 Fay bldg.

FOR SALE—OR EXCHANGE—HAVE AN elegant six-room bungalow, modern in every way, furnished up to date, situated near 40th st., near Moneta ave. $1000 mortgage and equity, $4000. Want good clear in improved property in Los Angeles. This will bear investigation. It is a fine home. 29366.

FOR SALE—6-ROOM MODERN HOUSE, on corner of 21st and Namao, fine large corner lot, beautiful lawn; will make a good apartment site, price $3700; cash $1000, balance in three years, 7 per cent. Residence 6920 PHILADELPHIA ST. East 3189.

FOR SALE—BARGAIN, $3000 WILL BUY A 4-room bungalow on N. Vermont ave. Terms $300 cash and $15 per month, including interest. Lot alone worth the money. J. E. MARTIN, 313 Stimson Bldg. A3327.

FOR SALE—$3450, CASH $300, DELIGHTFUL 5-room bungalow on Harvard blvd., just being finished, east front, every convenience, including outdoor sleeping room, built to please the most exacting. OWNER. West 5130.

FOR SALE—TEN-ROOM HOUSE, BUNKER Hill ave., near Sunset Blvd., fine location for rooming-house. $1500 cash will handle it. J. M. BROOKS, 305 Germain Bldg.

FOR SALE—WEST ADAMS HEIGHTS, NEW 7-room bungalow, high unobstructed view, worth $6000, will sell for $5300, only $1000 cash. PHONE 26752, will call with auto and show a REAL home.

FOR SALE—LOVELY NEW AND MODERN 6-room bungalow, Glendale; near cars, high, healthy, above fog, beautiful home, reduced from $4000 to $3200, $200 cash, $30 monthly, really a bargain. Phone 26752, will take you out in automobile.

FOR SALE—ONLY $2000, $50 DOWN, 2 beautiful modern 5-room bungalows, close in, gas, electricity, large lots. LEAVER & CO., owners, 817 Higgins Bldg. Main 2748. A1487.

FOR SALE—WILSHIRE RESIDENCE, 11 rooms and sleeping porch, 3 tiled baths, hardwood finish, 60-ft. elevated lot, cheap at $15,000. Can sell for $12,800; opportunity!! HILDESHEIM & SCHILLER, 508 Delta Bldg. F6428; Main 5025.

FOR SALE—CHEAP; AM LEAVING CITY and must sell furnished or unfurnished my pretty 1½-story 6-room bungalow, sleeping-porch, hardwood inlaid floors, garage; will call for interested parties in auto. HOME PHONE 72655.

FOR SALE—AT A BARGAIN, ONE ACRE, good 5-room house, good barn, well and water; place set to fruit. Address R. F. D. BOX 565 K.

FOR SALE—
Houses.

FOR SALE—NICELY FURNISHED 6-ROOM bungalow, with flowers, vines and fruit trees; Hobart blvd. near Adams. JOHN C. BRIGGS, 2609 Hobart blvd.

FOR SALE—OR WILL EXCHANGE—EQUIty of $1000 in $2300 home; small payment down, $15 per month. Call 516 S. FIGUEROA ST. Or phone F3613. Apt. 8.

FOR SALE—6-ROOM BUNGALOW AND breakfastette. It's a palace. $3800; $500 cash, balance like rent. Located 1631 W. 29TH ST. H. Burgman, 437 S. Broadway.

FOR SALE—$3000, EIGHT-ROOM HOME with all modern conveniences, No. 1619 Wilton Place. Will rent for $40 a month. Owner at 652 BURLINGTON AVE.

FOR SALE — $5000. 6-ROOM BUNGALOW, beam ceilings, hardwood floors; ½ cash, balance mortgage. OWNER, 1535 Third Ave. Phone West 1190.

FOR SALE—5-ROOM HOUSE, IN SAN Dimas, $2200; will take good auto up to $1500. H. E. STONE, San Dimas, Cal.

FOR SALE—SOUTHWEST, NICE 8-ROOM, 2-story house, easy terms, to suit buyer. West 4126. 2107 BUDLONG. Call mornings.

FOR SALE — BEST BARGAINS IN BUNgalows in city and easiest terms. BRADY, 516 Stimson Bldg. Phone A2156.

FOR SALE—E. ADAMS ST. NEAR MAIN, 9-room house, garage; lot 50x170; cheap for cash. 24610.

FOR SALE—OWNER ANXIOUS TO SELL his 6-room modern bungalow and furniture. Call at 123 W. 51ST ST.

FOR SALE—CHEAP, 5-ROOM COTTAGE, 864 E. 37TH ST. Easy terms. Inquire next door east.

FOR SALE—OWN YOUR OWN HOME. WE can sell you new bungalows just like rent. Come to us and we will show you. H. L. MILLER & CO., 324 W. 6th st.

FOR SALE—FIVE-ROOM MODERN BUNGAlow, $2600. About half cash. 697 E. 46TH ST.

FOR SALE—MUST SELL THIS MONTH my artistic 5-room bungalow, strictly modern. Call 41103. W. M. CHAPMAN.

FOR SALE—5-ROOM MODERN COTTAGE, a bargain. 1425 E. 21ST. Phone 22560.

FOR SALE — MY EQUITY IN MODERN home at 1635 E. 29TH ST.

CONTRACTORS—
And Builders.

WE BUILD DIRECT FROM OUR OWN lumber yard at first cost.
2 rooms, $75 to $100; 4 rooms, $200.
5 and 6 rooms, modern, $800 to $1200.
See our plans, $1300 to $2000.
We lower all bids, city or country.
Complete free drafting department.
P. J. LEAVER & CO., Contractors, 817 to 821 Higgins Bldg., corner Second and Main. A1487. Main 2748.

L. E. TUCKER, CONTRACTOR AND Builder, 535 Citizens' National Bank Bldg., Third and Main. Broadway 2701. See me for lowest prices and best work. High class references.

I DO PAINTING, PAPERING AND TINTing on old houses; also any kind of repairs, very cheap. P. B. BROWN, 1317 S. [illegible] st. W5403. 25281.

JACKSON, BUILDER AND CONTRACTOR. Money and plans furnished. 504 HIGGINS BLDG. 14674.

FOR SALE—
City Lots and Lands.

FOR SALE—
CITY LOTS $250.
High, sightly lots, within the city limits, overlooking city and ocean, above the dust and smoke; excellent car service, 5c fare. Water piped to each lot. Only $250 and up. $2 down and $2 weekly. No interest, no taxes.
GOLDEN STATE REALTY COMPANY,
622 South Spring st.
Open Sundays from 9 to 12.

FOR SALE—
NEW NEW NEW
7-ROOM MODERN BUNGALOW.
VALUED AT $4000, FOR $3500.
In the heart of the beautiful Wilshire district; all modern improvements; everything to make an ideal home; built-in bookcases, buffet, fine mantel, hardwood floors, beam ceilings; everything up to date.
Let me show you this bargain.
Will Make Easy Terms.
JACOB STERN,
404 Pacific Electric Bldg.

FOR SALE—
How about a fine lot at only $550 within 10 minutes' ride of the industrial section? I have several good ones with all cement improvements completed as well as gas, electricity and 5-cent yellow car. I know these lots are in values because they are selling fast to people who know. Suppose I say terms of $25 cash and then $10 monthly, will you investigate? My automobile is at your service, ready to go at your convenience.
If you contemplate a home to stop the rent habit, come and see me and perhaps we can get together for a small sum of money.
STERLING W. BANKS,
With Braly-Janss Co. 820 P. E. Bldg.

FOR SALE—
THE BEST
LOTS IN LOS ANGELES
FOR $500.
Large level high lots, with cement walks and curb, oiled and graveled streets. Close to 5-cent car, stores, etc. 10 minutes from industrial district. 20 minutes from Main st.
Positively the last opportunity to buy close in at these prices.
Come out and let me show you. Take Stephenson Avenue car to corner Stephenson avenue and El Paso street.
F. W. BLAKE,
Home 41752.

FOR SALE—
3—FINE WILSHIRE SNAPS—3.
60 or 70 ft. front, 155 ft. deep. Highest and finest Wilshire building sites among magnificent homes, for $50 and $80 per foot, while adjacent values are $75 to $90 per foot. If you intend building here is your chance. Terms. Mr. Raymond.
ARTHUR W. KINNEY CO.,
A5342. 508 Trust and Savings Bldg. Main 2233.

FOR SALE—
CITY FIVE-ACRE SNAP.
Over 175 fine bearing lemon, orange and other fruit trees, six-room house, city water piped all over place, fine view, big shade trees, splendid location, inside city limits, near car line, Hollywood District. Must have money. Will sacrifice, make offer. Address CC, box 44, TIMES OFFICE.

FOR SALE — LOTS ARE SELLING LIKE hot cakes, more so than in the boom; get in line at our office and buy some El Segundo lots and make some money; prices from $350 up. $10 down and $10 per month. Drop $10; pick up $[illegible] quick, if you miss it you miss it. See H. L. MILLER & CO., 324 W. Sixth st.

FOR SALE—
CHEAPEST LOTS IN TOWN.
Moneta avenue, near Manchester.
All improvements in—5-cent car fare.
$250 and up.
HENRY S. WOOLNER CO.,
220-221 Story Bldg.,
Main 818. F5295.

FOR SALE—$5 DOWN AND $5 A MONTH FOR LOTS ON THE LONG BEACH LINE. SIXTEEN MINUTES FROM SIXTH AND MAIN ST. $175 AND UP. WATER PIPED TO EACH LOT.
HOHENSTEIN REALTY CO.,
221 GROSSE BLDG.
MAIN 1967. F3225. 6TH & SPRING STS.

FOR SALE—
BUNGALOW LOTS IN FLORENCE HEIGHTS, $700. 200 bungalows building in adjacent tract. For special terms on these choice SOUTHWEST lots, see SULLENDER on tract, corner 76th and Vermont.
THE McCARTHY COMPANY,
Main 1302. 201 North Broadway. A5341.

FOR SALE—
WOMEN VOTERS, do you own property in the city that you help to govern? Why not! We have splendid investment and home lots from $400 up on convenient terms.
THE McCARTHY CO.,
Main 1302. 201 North Broadway. A5341.

FOR SALE — COUNTRY CLUB HEIGHTS, Gramercy Place, between 10th and 11th, between two fine homes, 50-foot lot, $1850, for few days. Adjoining lot sold $2600. HENRY R. HIGGINS, 1938 La France avenue, South Pasadena. Home 39707.

FOR SALE—
City Lots and Lands.

FOR SALE—
The Price of This Lot Is ONLY $825.
And It's A BARGAIN.
To A RELIABLE Builder We Will Make BARGAIN Terms.
We'll Give You A CLEAR DEED For ONLY $300 CASH.
Allow you to Borrow the Money to Build, and we'll take back a Trust Deed for the balance, payable at ONLY $15 Monthly. This is ABSOLUTELY the Best Proposition ever offered a Builder on this class of property, or on any salable property. ANY PLACE. Since we first made this offer, several weeks ago, DOZENS have taken advantage of it, and now Our New Tracts at
"39th & Western"
Are well built up. In fact, some blocks almost built SOLID. Consequently we have about discontinued this Liberal offer. There is ONE BLOCK, however, in which we want TWO (2) MORE HOUSES. To secure them and if taken advantage of at once, we will MAKE THE SAME OFFER. We can sell you a Fine Building Site—NORTH FRONT—in this block, for only $825. REMEMBER, this is good for just TWO MORE LOTS, so
ACT AT ONCE.
Call at Down-town Office, This Morning, or Branch Office, "39th and Western," This Afternoon. To Get There Take the 39th st. University Car to End of Line. ALWAYS
"See Us for the Best Buys."
VICTOR G. KLEINBERGER CO.
332-333 H. W. Hellman Bldg.

FOR SALE—
We are offering lots located in the beautiful "PALISADES" DISTRICT at Santa Monica. Size 50x150 feet each, at a price of $800 per lot, on easy terms; or will take one-half in California ranches, Los Angeles city property, or clear eastern city improved property in exchange, one-quarter in cash, one-quarter in a mortgage back on the lots so sold. This is the most beautiful district in California, is surrounded by high-class improvements, high, with good soil, commanding most beautiful views of mountains and ocean and must be seen to be appreciated. Many sales have been made in this beautiful tract during the past six months, many beautiful homes are to be erected there during the next twelve to eighteen months, and all investors in it are sure to reap large returns. Our price as above quoted, is $800 per lot. For further particulars call or address No. 514 LAUGHLIN BLDG. Phones: A1355, or Main 3202.

FOR SALE—
SOUTHWEST LOT, CHEAP.
FINE IMPROVEMENTS, PRICE ONLY $725.
The price is below that of surrounding property; low enough, and the terms easy enough. It's the best buy I've seen in many a day. This lot is in a district where street improvements are complete. Cement walks and curbs, oiled streets and parkings planted to shade trees and beautiful palms. Good car service by several lines, with five cent fare. In a good neighborhood, among some of our nicest bungalows. The fastest-growing part of Los Angeles. A level lot, with fine mountain view, at only $725. An excellent investment. Terms $25 cash and $15 monthly. LOOK THIS UP. You'll never regret this purchase.
EMIL FIRTH,
346 S. Broadway.
"You're Safe at Firth's."
Home 60167. Main 2543.

FOR SALE—
QUARTER ACRE LOTS FOR $400, ON TERMS TO SUIT YOU.
The big chance is at hand when you can secure an ideal homesite, only 22 minutes from the business district, on three main interurban car lines. Between the city and the sea, on the Venice Short Line. In the direct path of the greatest development westward.
VALUES ARE BOUND TO JUMP AT IVYWILD.
If you are looking for an investment or a homesite, you should see this splendid new suburb where the values are not inflated.
REED & CHIPLEY, General Agents,
203-210 Consolidated Realty Bldg.,
Main 6021. Sixth and Hill sts. A4731.

FOR SALE—
VAN NESS SQUARE.
Fashionable Wilshire boulevard property, adjoining Windsor Square, the new residential masterpiece. Amid elegant and artistic homes. GUY McCANN, corner 5th and Wilton. Phone 56509.
or
THE McCARTHY COMPANY,
Main 1302. 201 N. Broadway. A5341.

FOR SALE—
FINE BUILDING LOTS—GET BUSY.
50x155, high, sightly, near college $1000
35x155, high, sightly, near college $750
50x125, corner business lot, near college....$1100
1 acre, finest view in California $1500
60x150, corner Sunset Blvd. $1650
60x150, corner W. 16th, business $1500
T. WIESENDANGER, 408 W. Sixth st.
A2043; Main 2043. Mr. Frye.

FOR SALE—
$3000—APARTMENT SITE—$3000.
Lot 50x165 in Ellendale Place, just off West Adams, 20 minutes from town; good car line; beautiful neighborhood. This is a snap for an A No. 1 apartment.
R. G. DOW,
24163. 2408 S. Hoover. West 1810.

FOR SALE—LOT, CORNER PARK VIEW and Tenth.
2 lots, corner Temple and Fanning.
2 lots, Westlake ave., near Temple.
2 lots, Ramona corner Benito and Front.
2 lots at Alamitos Bay on P. E. Ry.
J. M. BROOKS, 305 Germain Bldg.

FOR SALE—
Fine elevated lot, choice section, Wilshire district; three thousand dollars only; five hundred cash, balance three years, six per cent.
HILDESHEIM & SCHILLER,
508 Delta Bldg. F6428, Main 5025.

FOR SALE—3 SPECIAL BARGAINS.
50x150—5th avenue, near 23rd, $1700.
50x140—5th avenue, near Pico, $1800.
50x120—11th avenue, near Washington, $1250.
L. L. WARNER, 14th and Arlington. 72065; West 5665.

FOR SALE—
Ten acres in city, fronting Mille street, and Park Way, overlooking Silver Lake; five acres at La Canada; 160 acres at Mt. Wilson Half-way House. WILL D. GOULD, Temple Blk., Phone, Main 7177.

FOR SALE — LOT 50x150 ON GRAMERCY Place, near 5th st., high and very desirable for residence. View of mountains and sunsets; cars one block. Address owner, 312 BARTON AVE., Colegrove, Los Angeles.

FOR SALE—ELEGANT LOT ON 27TH ST., just west of Figueroa, 60x170 to a 20-ft. alley, will sacrifice for cash. See owner, 311 CURRIER BLDG., 212 W. Third st.

FOR SALE—CHEAP, FINE LOTS IN LOS Angeles, Long Beach and Pasadena; also a few good first mortgages. C. L. ANDERSON. Phone West 4601, after 6 p.m.

FOR SALE — 110 FEET ON BIMINI AVE., close to Bimini Baths. Gilt-edge corner. Need money and will sell reasonable. Price $55 per foot. Apply 794 TOWNE AVE.

FOR SALE—TWO FINE LOTS ON A CORner on Boyle Heights, close in, or will sell singly. Inquire 205 DOUGLAS BLDG. Phone Main 2292.

FOR SALE — SOUTHWEST CORNER Fourth and Western ave., Lot 1, Westminster Square. Submit offers to OWNER, P.O. Box 827, San Diego, Cal.

FOR SALE—FINE LOT NEAR VERMONT and 54th st., $800, $100 secures it; easy terms. Address HARVARD, 645 E. Ocean ave., Long Beach.

FOR SALE—LOT 50x150, NEAR BIMINI, ALL improvements, fine location. OWNER, Main 5350.

FOR SALE—
Business Property.

FOR SALE—PICO AND HOPE STS.
110x150 ft. to Cameron Lane.
Best and cheapest corner in the business district. Price right, terms liberal. Call MARK KEPPEL, Main 2884 or A1865.

FOR SALE—ON WASHINGTON WEST OF Wall, 97x150, beautiful site for hotel. Price $12,000. Phone SOUTH 469. Apply at 750 E. 16th st.

FOR SALE—LARGE LOT, CLOSE-IN, ON Rose st., between Second and Third; price $10,500 net; until Dec. 1. Owner, J. HENRY WOLFRON, 112 Central ave.

FOR SALE—A S. W. CORNER BUSINESS lot on west side by owner. A. CARL, 1467 Georgia st.

FOR SALE—BARGAINS IN WAREHOUSE property, on Alameda st., north of First st. See H. F. WHITTIER, 443 S. Los Angeles street.

FOR SALE—
Business Property.

FOR SALE—
S.W. corner of 10th and Grand, 135 ft. on 10th by 120 ft. on Grand. Price $1000 per front ft. on Grand.
Very easy terms and I would go in a syndicate of the right people.
This lot will double in value before the Panama Canal is open.
Why buy suburban property when you can get downtown property on easy terms.
See C. H. STILLWELL at [illegible] Cafeteria, 629 S. Main.

FOR SALE—AT A SACRIFICE.
In order to take over a larger interest in our apartment syndicate, I will sell at a sacrifice the following properties:
A $4500 bungalow and furniture for $3000.
A choice business lot on W. Jefferson, worth $4500 for $3250. Also 6 lots on S. Figueroa st., worth $900 each, at $550, or any part of these properties. Terms, ½ cash, balance time.
ROBINSON REAL ESTATE SYNDICATE,
617 Laughlin Bldg.

FOR SALE—
A SITE RIPE AND READY FOR IMMEDIATE IMPROVEMENT.
Corner Central ave. and 39th st., income worth $30,000 cash. Will take ½ cash, mortgage back, ½ in exchange, houses, lots, orange or lemon groves, alfalfa or walnut ranches or eastern property. Particulars C. E. NELSON, 514 Laughlin Bldg. Phone A1355, Main 3202.

FOR SALE—
TO THE SMALL INVESTOR.
This is your opportunity. Get in on the ground floor with us and realize a handsome profit in a short time. Your money absolutely safe with the Title Insurance and Trust Company.
ROBINSON SYNDICATE,
617 Laughlin Bldg.

FOR SALE—
FINEST CLOSE-IN CORNER IN CITY WORTH $800 PER FRONT FOOT FOR ONLY $350 PER FRONT FOOT. THINK OF IT. CLOSE-IN BUSINESS PROPERTY. WEST SIDE, NINTH STREET AND A CORNER.
A. T. JERGINS & CO.

FOR SALE—$40,000 VALUE FOR $28,000; S. W. corner Ninth and Westlake, $6000 improvements cost $16,000. Easy terms for a quick sale. V. H. PECK, 707 Grant Bldg. A1119. Main 6066.

FOR SALE—
Acreage for Subdivision.

FOR SALE — 550 LEVEL ACRES, CONtaining 17 artesian wells, 3 hours from Los Angeles; a splendid property for subdivision, dairy or simply quick speculation; has cost the owner $70,000; due to sudden demise I can deliver for $45,000, $15,000 cash. V. H. PECK, 707 Grant Bldg. A1119. M. 6066.

FOR SALE—
The choicest undivided 30 acres in Santa Monica, over 1000 feet boulevard frontage; we hold option by which we can deliver this property at about half the price asked for anything surrounding. Act quickly.
C. L. SIMMONS COMPANY,
308 Trust & Savings Bldg., 6th & Spring.

FOR SALE—43 ACRES IN VENICE, 560 ft. frontage on Santa Monica street; $600 per acre; surrounding property selling for $1000 to $1500. Terms. DURLEY REALTY CO., 609 South Spring.

WANTED—ACREAGE IN KERN AND LOS Angeles counties. Must be cheap and in large tracts of over 1000 acres. J. F. PITTS, 306 Story Bldg., Los Angeles, Cal.

FOR SALE—25 ACRES ON NEW YELLOW Inglewood car line; the best buy in acre subdivision proposition on the market; only little cash. L. L. BOWEN, 519 Fay Bldg.

FOR SALE—
Income Property.

FOR SALE — NEW BRICK BUSINESS block, 2-story, corner, good street; income $2500; price $25,000, cash $10,000, balance [illegible] value. Address G, box 192, TIMES OFFICE.

FOR SALE—CORNER APARTMENT BUILDing; 60 rooms; good location; a chance for a good investment for one with cash. Inquire Owner, 1149 W. FIRST ST.

FOR SALE—10 STOREROOMS, WITH 8 living-rooms. Apply 3201 CENTRAL AVE.

FOR SALE—
Industrial Property.

FOR SALE—FACTORY SITES ON S. P. R. R., close in; no city taxes; every convenience; only 12 minutes from city, $1000 per acre; good terms. See owner. 405 TRUST & SAVINGS BLDG. Sixth and Spring sts.

FOR SALE—
Real Estate, Miscellaneous.

HEARING THAT REPORTS HAVE BEEN spread relating to the sale of the Tejon ranches, I wish to state that they have not been sold; that no money has been accepted by me binding any future sale, and that no one has any authority to offer them for sale from me. TRUXTON BEALE, Trustee of Tejon ranches.

FOR SALE—
Harbor Property.

C. PEIRCE, THE HARBOR MAN, ABOUT that $1400 house and lot in San Pedro, for cash and small automobile. 538 S. HILL ST. F7472, Main 1355.

FOR SALE—
Suburban Property.

FOR SALE—
HERE'S A SNAP.
7 ACRES.
405 FEET FRONTAGE
ON WORLD'S FINEST BOULEVARD.
$50 AN ACRE LESS
THAN ADJOINING ACREAGE.
Fronts on $500,000 boulevard and new electric car line. Only 45 minutes from the city. Opportunity for big profit to subdivide into three home sites. A sandy loam, irrigated soil, adapted to deciduous fruits, vegetables and nuts. Near-by peach orchards are netting $250 an acre annually. For a quick sale price has been placed $50 an acre below surrounding property. This choice location on the Van Nuys-Lankershim lands will go quickly. Do not delay. Buy before the new electric line is entirely completed. $500 an acre—on easy terms.
JANSS INVESTMENT COMPANY,
611-13 South Hill st.
Home 10345. Broadway [illegible]

FOR SALE—
ASK INGHAM ABOUT IT.
324 W. 6TH ST.
Best acreage proposition between city and harbor, 200 1-acre tracts, finest soil, water piped to every acre, 10-cent car fare, two blocks, oiled streets, grammar and high schools, prices range from $650 to $[illegible]; acre; 1-4 cash, balance easy. Come in and look this proposition over and let us take you out in our auto. This is the best proposition in the market.
ASK INGHAM ABOUT IT.
324 W. 6TH ST.

FOR SALE—
B-A-R-G-A-I-N.
I have a very choice 5-acre piece just south of Van Nuys, on Sherman Way, the $500,000 boulevard, with water piped, which I will sell at a bargain. Street improvements; parking of ornamental shrubbery, etc., in and paid for. 319 S. HILL ST.

FOR SALE—
INVEST TOWARDS THE HARBOR.
Great Snaps. $5 down, $10 monthly, [illegible] 1, 3, 5 or 10 acres, S. W. city, [illegible] ride; $400 per acre with water. Take Redondo wood car to Freeman Station; open daily and Sundays. ELLIS & JONES, Sole Agents. [illegible] BERLIN REALTY CO., Owners, [illegible] Hellman Bldg.

FOR SALE—I HAVE A LARGE PIECE of acreage for subdivision in the "Palisades District," which will sell at a figure that will enable the purchaser to clear 100 per cent on his investment during the next 12 or 18 months. I will take clear Eastern income property or California orange, lemon or alfalfa ranches and stock and bonds in partial exchanges. Apply FREDERICK E. SCOTT, 514 Laughlin Bldg. Main 3202 or A1355.

FOR SALE — THE CHOICEST HOME NEAR Casa Verdugo; 4 acres, dwelling 11 rooms, large barn and complete outbuildings; all high-class. Price its actual cost one year ago. Terms. Commission to agents. Property to be seen only upon application in advance notice. MRS. A. W. CANFIELD, Casa Verdugo.

FOR SALE—
An acre in Panama Acre tract just west of Shoestring strip between Vermont and Western ave. Best soil and water. [illegible] Can make easy terms, 2 car lines. Call on Warren F. McGrath, 147 S. Broadway, with STRONG & DICKINSON. Main [illegible] Home 60195.

FOR SALE — AN ACRE JUST WEST OF Shoestring strip between Vermont and Western ave. Best soil and water. Only $[illegible]. Can make easy terms. 2 car lines. Call on WARREN F. McGRATH, 147 S. Broadway, with STRONG & DICKINSON. Main [illegible] 60195.

FOR SALE—SNAP, NEAR INGLEWOOD, $600 cash, balance of $[illegible] easy payments buys an acre lot with 6-room bungalow, just complete. Owner's health bad. [illegible] REALTY COMPANY, 311 Homer Laughlin Bldg.

TUESDAY

Classified [illegible]

FOR SALE—
Suburban [illegible]
FOR SALE—
RAMONA A[illegible]
ADJOINING
NEW "VALLEY COU[illegible]
OWN ONE
OF THESE SPLE[illegible]
ACRE LOTS
Watch your money grow [illegible] of this close-in suburban [illegible] increasing rapidly in val[illegible] rapid outward growth of [illegible] Only 20 minutes from Fir[illegible] Oiled and graded [illegible] water, cement walks and c[illegible]
$30 AN ACRE
AND UP.
ON EASY TERMS
TO GO—Take car marked [illegible] Line" in Pacific Electric [illegible] or anywhere on Main st. to [illegible] off at Garfield ave. Salesman [illegible] you there with carriage to [illegible] property; or come to this office [illegible] transportation. Our tract [illegible] the property from 9:30 a.m. until [illegible] of the car leaving the city at [illegible]
JANSS INVESTMENT CO[illegible]
611-13 SOUTH HILL S[illegible]
Home 10345; Broadway [illegible]

FOR SALE—
OR PARTIAL EXCHANGE
160 ACRES
"PALISADES DISTRICT"
SANTA MONICA
The subdivision of land in this [illegible] high class residence property, [illegible] safest investment, and guarantees [illegible] returns to be had in California. [illegible] very little land left in this district [illegible] subdivided, and that little is being [illegible] rapidly. This property immediately [illegible] the 160 acres recently purchased by [illegible] Gillette, adjoins the property lately [illegible] by C. M. Wood, is surrounded by [illegible] improvements, lies high, commanding [illegible] views of mountains and ocean, [illegible] soil, and has climatic conditions to [illegible] nowhere else on earth. That beautiful [illegible] known as Montana boulevard [illegible] being built, and the property above [illegible] has a frontage of 3100 feet on it. W[illegible] divided and placed upon the retail market [illegible] property is sure to sell very rapidly, [illegible] make large profits for the subdivider. [illegible] sell on easy terms, or will take one-[illegible] exchange, one-quarter in cash, and one [illegible] in a mortgage back on the property [illegible] further particulars, call or address [illegible] LAUGHLIN BLDG., or A1355, Main 3[illegible]

FOR SALE—
HOMESEEKERS, ATTENTION.
Are you looking for an ideal homesite? SEE VAN NUYS.
A Good Business Location? SEE VAN NUYS.
A Safe and Profitable Investment? SEE VAN NUYS.
See the new town—VAN NUYS—the [illegible] of the great San Fernando Valley, [illegible] the 47,500-acre VAN NUYS-LANK[illegible] lands, 4½ miles from Los Angeles, w[illegible] fruits and vegetables are grown without [illegible]
Ranches from 3½ acres up, where you [illegible] have a nice living and at the same time [illegible] of the comforts the city affords.
DO NOT WAIT UNTIL THE CHO[illegible] TRACTS ARE SOLD. GO OUT NOW [illegible] make your selection while the present [illegible] prevail.
The street-car line will be in operation [illegible] Do not wait until the increase in pri[illegible] goes into effect.
GO OUT TODAY AT OUR EXPENSE.
Free automobiles leave Van Nuys Headquarters [illegible] 319 S. Hill st., 9 a.m. and 1 p.m., daily. [illegible] Trains leave Arcade Depot 7 a.m. and 2 p.m. [illegible] 9:30 a.m. and 2 p.m. Sundays.
W. P. WHITSETT,
Sales Manager Van Nuys,
319 S. Hill st.

FOR SALE—
3½ ACRES
CLOSE TO NEW ELECTRIC CAR LINE.
$450 AN ACRE—EASY TERMS.
Within short walking distance of world's finest boulevard. Splendid opportunity to start chicken raising. Rich, sandy loam soil that will produce money-making crops of vegetables and fruit without irrigation. Only a few such chances to buy 3½-acre ranches on the Van Nuys-Lankershim lands. These will sell quick. Join the hundreds who have bought and are making money. Buy now—before the cars start running on the new electric line. Prices are sure to jump. Join the profit making. About this choice piece—[illegible]
JANSS INVESTMENT COMPANY,
611-13 South Hill st.
Home 10345. Broadway 3[illegible]

FOR SALE—
6-FOOT LOTS ON LONG BEACH CAR LINE.
[illegible] from Sixth and Main, only $175 each. [illegible] $2 down and $2 weekly. Artesian water piped to each lot—car service unexcelled, finest [illegible] soil and located on the new boulevard to the sea.
GOLDEN STATE REALTY COMPANY,
622 S. Spring st.
Open Sundays from 9 to 12.

FOR SALE—I HAVE A SELECT 5-ACRE [illegible] just south of Van Nuys on Sherman Way, the $500,000 boulevard, with water piped, which I can sell at a bargain. Street improvements and parkings of ornamental shrubbery in and paid for. 319 S. HILL ST.

FOR SALE — AT A BARGAIN, 5-ACRE [illegible] near Burbank on boulevard; price $[illegible] per acre; ½ cash. PHONE 22995.

FOR SALE—IN BEAUTIFUL GARVANZA, A [illegible] 1½-story house, east front, large lot [illegible] all kinds of fruit trees and shrubbery, [illegible] barn, cow and chicken corral, fine [illegible] good surroundings. 710 N. AVE. 66.

Alhambra.

FOR SALE—OR EXCHANGE—FOR CITY INcome property. By owner. The finest modern bungalow in beautiful West Alhambra. Large living, dining and breakfast rooms with large pressed brick fireplaces, beamed and paneled ceilings, imported wall paper, the modern gas and electric fixtures, [illegible] heated. Sixty by ten solid cement [illegible] and flower conservatory fronting two [illegible] beautiful lawn, roses, flowers and [illegible] Cement pillars walks, curbing and [illegible] and large cement arch entrance to [illegible] and garage. This beautiful house is [illegible] corner of two acres of full bearing [illegible] trees. Will sell with half or one or [illegible] acres, to suit buyer. Property free and [illegible] Part cash, balance time, or will take [illegible] income property. A. D. CAJAL, owner, [illegible] Broadway Central Bldg.

FOR SALE—NEW TRACT AMONG THE [illegible] oranges; high-class, aristocratic; [illegible] city convenience with delightful elevation, fresh air, mountain water, miles of [illegible] scenery; close to electric line and [illegible] prices $700 to $1150. Terms easy, or [illegible] to suit. WESTERVELT, 612 Union [illegible] A4236, Broadway 2250.

FOR SALE—SNAP, HIGH-CLASS, ARTIStic [illegible] bungalow; built by an architect for his home; large cement porch; hardwood floors; two sleeping porches; massive [illegible] elegant fixtures throughout; fur[illegible] garage; oranges, tropical shrubbery; [illegible] WESTERVELT, 612 Union Trust [illegible] Broadway 2250.

FOR SALE—A SNAP IN ALHAMBRA. [illegible] gas, electricity, and street work, [illegible] terms.
See O. G. MYREN,
The National Bank Bldg.,
First and Main, Alhambra.

Burbank.

FOR SALE—TEN ACRES, LANKERSHIM, [illegible] per acre less than adjoining land; no [illegible] on earth. 20 acres with water adjoining [illegible] per acre land at $400 per acre. [illegible] with house, barn, P.P. apricot and [illegible] These are genuine snaps at [illegible]
G. W. HAINES, Sole Agent.

Classified Liners.

FOR SALE— Suburban Property.

FOR SALE—

RAMONA ACRES.

ADJOINING THE NEW "VALLEY COUNTRY CLUB."

OWN ONE OF THESE SPLENDID ACRE LOTS.

Watch your money grow. Every foot of this close-in suburban property is increasing rapidly in value with the rapid outward growth of Los Angeles. Only 20 minutes from First and Main. Oiled and graded streets, gas, water, cement walks and curbs.

$750 AN ACRE AND UP. ON EASY TERMS.

TO GO—Take car marked "Covina Line" in Pacific Electric Building, or anywhere on Main st. to First; get off at Garfield ave. Salesman will meet you there with carriage to show the property; or come to this office for free transportation. Our tract agent is on the property from 8:30 a.m. until arrival of the car leaving the city at 4:10 p.m.

JANSS INVESTMENT COMPANY, 611-13 SOUTH HILL ST. Home 10345; Broadway 2468.

FOR SALE—OR PARTIAL EXCHANGE 100 ACRES "PALISADES DISTRICT." SANTA MONICA.

The subdivision of land in this district for high class residence property, makes the safest investment, and guarantees the surest returns to be had in California. There is very little land left in this district yet unsubdivided, and that little is being sold very rapidly. This property immediately adjoins the 20 acres recently purchased by King C. Gillette, adjoins the property lately purchased by C. M. Wood, is surrounded by high-class improvements, lies high, commanding beautiful views of mountains and ocean, has good soil and has climatic conditions to be found nowhere else on earth. That beautiful avenue known as Montana boulevard is now being built, and the property above described has a frontage of 3100 feet on it. When subdivided and placed upon the retail market this property is sure to sell very rapidly, and to make large profits for the subdivider. We will sell on easy terms, or will take one-half in exchange, one-quarter in cash, and one-quarter in a mortgage back on the property. For further particulars, call or address No. 514 [illegible] BLDG., or A1355, Main 9202.

FOR SALE— HOMESEEKERS, ATTENTION.

Are you looking for an ideal homesite? SEE VAN NUYS. Good Business Location? SEE VAN NUYS. Safe and Profitable Investment? SEE VAN NUYS.

The new town—VAN NUYS—the Metropolis of the great San Fernando Valley, in the 47,000-acre VAN NUYS-LANKERSHIM lands, 4½ miles from Los Angeles, where fruits and vegetables are grown without irrigation.

Lots from 2½ acres up, where you can combine country living and at the same time enjoy the comforts the city affords.

DO NOT WAIT UNTIL THE CHOICE LOTS ARE SOLD. GO OUT NOW and make your selection while the present low prices prevail.

The street-car line will be in operation very soon. Do not wait until the increase in price goes into effect.

VISIT TODAY AT OUR EXPENSE. Automobiles leave Van Nuys Headquarters, 519 S. Hill st., 9 a.m. and 2 p.m., daily. Cars leave Arcade Depot 7 a.m. and 1 p.m. [illegible] 9:30 a.m. and 1 p.m. Sundays.

W. P. WHITSETT, Sales Manager Van Nuys, 519 S. Hill st.

FOR SALE— 2½ ACRES CLOSE TO NEW ELECTRIC CAR LINE. $650 AN ACRE—EASY TERMS.

Within short walking distance of world's finest boulevard. Splendid opportunity to start chicken raising. Rich, sandy loam soil that will produce money-making crops of vegetables and fruits without irrigation. Only a few more chances to buy 2½-acre ranches in the Van Nuys-Lankershim lands. They will sell quick. Join the hundreds who have bought and are making money. Buy now—before the cars start running on the new electric line. Prices are sure to jump. Join in profit making. About this choice [illegible]

JANSS INVESTMENT COMPANY, 611-13 South Hill st. Home 10345. Broadway 2468.

FOR SALE— LOTS ON LONG BEACH CAR LINE.

[illegible] from Sixth and Main, only $175 each. [illegible] down and $2 weekly. Artesian water to each lot—car service unexcelled, finest soil located on the new boulevard to [illegible]

GOLDEN STATE REALTY COMPANY, 623 S. Spring st. Open Sundays from 9 to 12.

FOR SALE—I HAVE A SELECT 5-ACRE [illegible] south of Van Nuys on Sherman [illegible] $500,000 boulevard, with water piped, [illegible] I can sell at a bargain. Street improvements and parkings of ornamental shrubbery [illegible] paid for. 219 S. HILL ST.

FOR SALE — AT A BARGAIN, 5-ACRE [illegible] near Burbank on boulevard; price 350 [illegible] cash. PHONE 22895.

FOR SALE—IN BEAUTIFUL GARVANZA, A [illegible]-story house, east front, large lot [illegible] all kinds of fruit trees and shrubbery, [illegible] barn, cow and chicken corral, fine [illegible] surroundings. 710 N. AVE. 66.

Alhambra.

FOR SALE—OR EXCHANGE—FOR CITY INcome property. By owner. The finest modern bungalow in beautiful West Alhambra. Large living, dining and breakfast [illegible] with large pressed brick fireplaces, [illegible] paneled ceilings, imported wall paper, [illegible] modern gas and electric fixtures, [illegible] Sixty by ten solid cement [illegible] flower conservatory fronting two [illegible] beautiful lawn, roses, flowers and [illegible] cement pillars walks, curbing and [illegible] large cement arch entrance to [illegible] and garage. This beautiful house is [illegible] corner of two acres of full bearing [illegible] trees. Will sell with half or one or [illegible] to suit buyer. Property free and [illegible] cash, balance time, or will take [illegible] property. A. D. CAJAL, owner, Broadway Central Bldg.

FOR SALE—NEW TRACT AMONG THE [illegible] oranges; high-class, aristocratic; [illegible] convenience with delightful elevation, [illegible] air, mountain water, miles of [illegible] scenery; close to electric line and [illegible] Prices $700 to $1150. Terms easy, or [illegible] to suit. WESTERVELT, 612 Union [illegible] Bldg. A4686, Broadway 2253.

FOR SALE—SNAP. HIGH-CLASS, ARTIStic [illegible]-room bungalow; built by an architect [illegible] his home; large cement porch; hardwood [illegible]; two sleeping porches; massive [illegible] elegant fixtures throughout; furnace [illegible], oranges, tropical shrubbery; [illegible] WESTERVELT, 612 Union Trust [illegible] A4686, Broadway 2253.

FOR SALE—A SNAP IN ALHAMBRA. [illegible] gas, electricity, and street work, [illegible] terms. See O. G. MYREN, [illegible] National Bank Bldg., First and Main, Alhambra.

Burbank.

FOR SALE—TEN ACRES, LANKERSHIM, [illegible] per acre less than adjoining land; no [illegible] on earth. 20 acres with water ad[illegible] per acre land at $400 per acre. [illegible] with house, barn, P.P. apricot and [illegible] These are genuine snaps at [illegible] G. W. HAINES, Sole Agent.

FOR SALE— Suburban Property.

Glendale.

FOR SALE—GLENDALE. On Burchett st., 3 blocks from car line; a modern 5-room bungalow, two bedrooms with clothes closets, bath, cabinet kitchen, hot and cold water, gas, beamed ceilings, polished oak floors, fireplace with bookcases, china closet with plate glass mirror, basement, concrete foundation, cement porch length of front, cement walks, mountain water; lot 51x154; a fine location; $2600; one-half cash, balance 7 per cent. MARY E. MOORE, 1316 Vermont ave., Los Angeles.

FOR SALE—FOR A QUICK SALE, 5-ROOM modern highly improved fine location, $2900; only $150 cash, $25 a month required.

$1500—New 4-room house, both gas, electricity, large lot, near Pacific Electric car, $100 cash, $15 monthly. KRANZ REALTY CO. L. A. Office, 413 W. P. Story Bldg., 6th and Broadway. Home Phone F2898. Glendale office, 339 Brand Blvd. Sunset Phone Glendale 207J; Home Phone Glendale 532.

FOR SALE— Bunch of 9 lots on Brand blvd., Glendale; 4 on Brand, 5 on side street. Owner needs money; will sacrifice for $7000, if sold quick; positive big bargain. Owner, 430 S. BROADWAY, F1320. Room 609.

FOR SALE—BARGAIN, MODERN BUNGALOW, $2600; one or two lots, $500 each; easy terms. Call FRISBIE, F5595.

HOLLYWOOD— For Sale, Exchange or Rent.

FOR SALE—LOTS IN WEST HOLLYWOOD, guaranteed to be below neighborhood prices. If looking for first-class location and right price, see me. Can also arrange building loan. C. E. TOBERMAN, 534 W. Hollywood Blvd., Hollywood, Cal. Home Phone 57260; Sunset Hollywood 862.

FOR SALE — HOLLYWOOD PROPERTY only. We live there and know values. Call for free maps and folders. C. H. LIPPINCOTT & CO., 611 Fay Bldg., Los Angeles. F8766, Broadway 432. Hollywood Branch Office, opposite De Longpre's (east.)

TO LOAN—MONEY; ON IMPROVED OR UNIMPROVED HOLLYWOOD PROPERTY. C. E. TOBERMAN, 534 W. HOLLYWOOD BLVD., HOLLYWOOD, CAL. HOME PHONE 57260; SUNSET HOLLYWOOD 862.

FOR SALE— Country Property

FOR SALE—NEVER AGAIN— $700 land for $350 per acre, half cash, balance to suit; never again will I be property poor; I am compelled to sell quick 30 acres of fine sandy loam, all under cultivation; two flowing wells, plenty of water to irrigate; high-pressure, no expense; good orange land, or anything raised in California; adjoining land up to $1000 per acre; nice for subdivision; thickly settled, oiled roads, 20 rods from school and half mile from depot; can take S. P. or P. E. Phone night or day, WILSHIRE 2214.

FOR SALE— EXCURSION TO MERCED.

At last State Fair, Merced county won 17 first prizes on agricultural products, hence is blue ribbon section of the State. Come join our low rate excursion to this rich and rapidly growing district and we will show you rich alfalfa, fruit and general farming lands, at $65 to $125 an acre, including abundance cheap gravity water and easiest terms of payment. RANCHERS REALTY CO., 527 Grosse Bldg. F4021.

FOR SALE—WOULD YOU LIKE A NICE [illegible] acre dairy ranch, close to the city? All equipped for the business; it is also ideal for garden and fruit purposes; fine sandy loam soil; 30 minutes from Los Angeles on Pacific Electric line; close to store, postoffice, and school; price 50 per cent. lower than adjoining land; easy terms. Chances to secure a bargain like this are very scarce. See owner, 213 GRANT BLDG., corner 4th and Broadway.

FOR SALE—40 ACRES, GOOD 7-ROOM house, barn, windmill, tank; water all piped, pumping plant, 70 inches water; 10 acres alfalfa, all small fruit, gum grove, young walnuts; a bargain. $455 per acre.

135 acres, fine level soil, near Artesia; will raise anything; $275 an acre; this is a snap if you want fine land cheap.

WINSELL, 453 I. W. Hellman Bldg., 4th and Main.

FOR SALE— THE GREAT HEMET VALLEY.

Improved and unimproved properties. Best of soil, lots of water. Deciduous and citrus fruits, alfalfa, grain, etc. Prices reasonable. Literature and information upon request. We make a specialty of exchanges. SHEPPARD-DEEGAN REALTY CO., Hemet, Riverside County, California.

FOR SALE—AT A BARGAIN.

I own 14 acres, at Burbank, 12 miles from Arcade Depot, this city, which I will sell at a bargain. Fine soil, good location, with interest in the best pumping plant in the valley. Water piped on two sides. Price $500 per acre. Nothing finer for alfalfa or berries. OWNER, Phone 54180, after 6 p.m.

FOR SALE—IMPROVED 7-ACRE RANCH on Santa Ana electric line, quarter-mile from station; well-furnished house, cow, horse, chickens and farming implements included; price only $6000, quarter cash. C. L. SIMMONS COMPANY, 308 Trust and Savings Bldg., Sixth and Spring.

FOR SALE — 5-ACRE ORANGE GROVE, located in Highlands, one-half in seedless grapefruit, balance in navel oranges; this grove will pay 20 per cent. on investment; if you want an income look this up. C. J. DUFF, owner, no agent. 1020 Glendale ave., Glendale.

FOR SALE—OR EXCHANGE—BY OWNER, 540 acres, foothill ranch, Riverside county. Proven orange section. Frostless belt, 2½ miles from R.R. station. Plenty water, 3 houses. Home place highly improved. Citrus and deciduous fruits. Price $13,000. Address F, box 79, TIMES OFFICE.

FOR SALE—IN TULARE COUNTY, THE finest farming and orange country in the world. Markets its oranges 3 weeks ahead of Southern California. We have all kinds of improved and unimproved farms for sale. Come and talk it over. HOLLY & HOLLEY, 1001 Broadway Central Bldg., Los Angeles and Visalia, Cal.

FOR SALE—OUR 20-ACRE IRRIGATED farms will pay for themselves within 5 years and give you meanwhile a generous living, making you owner of property worth from $7500 to $10,000. See us or write for particulars. C. J. BEAL, 622 Merchants' Trust Bldg., Los Angeles.

FOR SALE OR EXCHANGE—BY OWNER, 540 acres, foothill ranch, Riverside county. Proven orange section. Frostless belt, 2½ miles from R. R. station. Plenty water, 3 houses. Home place highly improved. Citrons and deciduous fruits. Price $13,000. Address F, box 79, TIMES OFFICE.

FOR SALE—20 ACRES NEAR GARDEN Grove, all under irrigation, 2½ acres in alfalfa, balance corn and potatoes. 19 head cattle, good team, wagon, and buggy. Farm implements. Rich level land, $8000; $3000 cash, balance long time. F. SNOVER, 105 S. Broadway.

FOR SALE—OR EXCHANGE — 12 ACRES, sandy loam; 7 planted to oranges, fine pumping plant; 600 feet irrigation pipe; 5-room modern house, porcelain bath, new barn, chicken houses, etc.; fine location. Apply to owner, JOHN OSBORN, route 4, box 100, Anaheim, Cal.

FOR SALE—BARGAIN; 30 ACRES, NEAR Los Nietos, all in alfalfa, large electrical pumping plant, modern house and barn, an elegant property, worth $15,000. Price $11,000. M. J. FERGUSSON, 227 Merchants' Trust Bldg.

FOR SALE—10, 20, 50, 100 ACRE TRACTS. Fruit and vegetable land, 1 mile from Salinas, County seat of Monterey county. Rich soil, fine climate, easy terms. Rapid increase certain. Particulars HARRY H. MAIN, Salinas, Cal.

FOR SALE — BARGAINS IN ARIZONA land, 160 acres level rich land, cheap, abundant water, close to town, only $45 per acre, $3000 cash down. F. L. FRARY, G. H. MERRILL LAND CO., 210 Central Bldg.

FOR SALE— Have 5 acres, close to Los Angeles, on which I have paid $1000 cash; want a cash offer for my equity. Call 730 CONSOLIDATED REALTY BLDG.

FOR SALE—GOOD AGRICULTURAL LAND, within 100 miles of Los Angeles, one to six miles from railroad; water easily accessible; $5.50 to $10.50 per acre; easy terms; best investment on the market today. See TUFFREE, with H. L. MILLER & CO., 324 W. Sixth st.

FOR SALE — 2 FARMS ON MERCED River, Merced county, Cal.; A1 location, good improvements, rich soil, 400 acres, $90 an acre, 600 acres, $85 an acre; terms J. N. HITCHCOCK, Livingston, Cal.

FOR SALE—OR EXCHANGE—5 1-3 ACRES, South Park and Rosecrans, 4 blocks east Wilmington boulevard; few improvements. Price $5500. Want to exchange equity of $4400 for modern 6-room bungalow, Wilshire or Pico Heights locality. Owners only. Address Phone WILSHIRE 2966.

FOR SALE—2-ACRE PLACE AT EL MONTE, well improved with 6-room modern house, all in bearing fruit. Would make gilt edge chicken ranch; nothing finer in the country. Will sell or trade for something in city. Apply 798 TOWNE AVE.

FOR EXCHANGE—310 ACRES, $16,500; W. L. ARMANTAGE, Bryson Blk., L. A.

FOR SALE—OR WILL TRADE FOR RANCH. Best reasons. About $3500, general merchandise stock, paying business; with buildings, $7000. BURLINGAME, Westminster, Cal.

FOR SALE— Country Property.

FOR SALE—

ORANGE LAND. LEMON LAND. WALNUT LAND.

FOR THE IDEAL COUNTRY HOME.

SAFE AND PROFITABLE INVESTMENT

LAND IN SOUTHERN CALIFORNIA THAT WILL EVENTUALLY REACH AND MAINTAIN THE HIGHEST VALUE IS GOOD ORANGE, LEMON AND WALNUT LAND CLOSE TO LOS ANGELES.

The quality of the soil, the water, and climatic conditions on our land are unsurpassed in Southern California; that it IS GOOD ORANGE, LEMON AND WALNUT LAND IS proven beyond all question of a doubt.

Our property is just 30 MINUTES FROM THE CENTER OF LOS ANGELES, with excellent train service, and cheap commutation rates.

If you are looking for an investment or a country home, let us tell you more about about our land, or show you the property, at an early date; then compare it with all the others.

MASON & MOON COMPANY, F2234. 910-911 Central Bldg. Broadway 4782

FOR SALE—

NORTH LANKERSHIM. ACRES.

POULTRY RANCHES.

Chickens are real California dividend producers. On five acres one man is clearing $2000 a year. You can do the same here at North Lankershim Acres. The soil is right, the climate perfect, and abundance of FREE WATER. Only seven miles from the city; close to new electric road, and $500,000 boulevard.

$200 AN ACRE, AND UP. EASY TERMS—FREE WATER.

Come in and get more information. See the chicken ranch in our big window. Buy now—and start making money. Be independent.

JANSS INVESTMENT CO., 611-13 S. Hill st. Home 10345. Broadway 2468.

FOR SALE—

FREE WATER. ABUNDANCE OF WATER, FOR IRRIGATION, AND DOMESTIC USE.

AUTOMOBILE LEAVES DAILY FOR THE CREAM OF THE BALDWIN RANCH.

ONE-HALF MILE FROM ARCADIA. 360 ACRES.

Divided into 1 to 10-acre tracts; fine sandy loam soil, unexcelled for fruits, vegetables, nuts, berries and alfalfa; buy land in THE CREAM OF THE BALDWIN RANCH, if you wish to double your money. Easy payments. Call for information.

M. M. DAVISON & SON, 316-318 Trust & Savings Bldg. Sixth and Spring sts. A2592. Main 589.

FOR SALE—

RICH FARM LANDS, ONLY 45 MINUTES FROM LOS ANGELES. IN FIVE AND TEN-ACRE TRACTS.

Buy in the finest orange grove section in California. In the frostless belt, rich soil, suitable for alfalfa, walnuts, oranges and all kinds of garden truck. Abundance of water. Near the Southern Pacific and Santa Fe R.R. Only 45 minutes from Los Angeles, between Anaheim and Fullerton. Price $250 per acre. Easy terms.

GOLDEN STATE REALTY COMPANY, 623 South Spring street. Open Sundays from 9 to 12.

FOR SALE—

CELEBRATED DELTA LANDS SAN JOAQUIN COUNTY, CALIFORNIA.

We are now subdividing and selling the famous John N. Woods estate lands on Roberts Island, comprising 3500 acres of rich delta land. It is located 6 miles west of Stockton, on the Santa Fe Railroad, running between Stockton and San Francisco.

This land owns its own irrigation system, water rights deeded with land, and is famous for growing alfalfa, potatoes, beans, onions, asparagus, celery, barley and corn.

Rental value from $15 to $20 per acre.

Sale price $150 per acre, 1-3 cash, balance 1, 2 and 3 years; interest at 6 per cent. net.

Write EATON & BUCKLEY, 338 E. MAIN ST., STOCKTON, CAL.

FOR SALE—

ZELZAH ACRES. ZELZAH ACRES. ACRES $300. ONLY ACRES $300. FOR SIX DAYS MORE ONLY.

Over 400 acres already sold. Cheapest, choicest acreage near Los Angeles today. Richest soil on earth, in the San Fernando Valley, where millions are being spent and where land is bound to double in value. Zelzah acres are situated on the main coast line railroad in the upper end of the valley, and adjoin the property upon which is now being constructed the new electric line to Owens Mouth. Five thousand dollar school house now being constructed upon property.

See this acreage. It is a snap. For this week only. $300 per acre.

On easy terms. Come in and we will show you this choice acreage. Under our contract price must advance to $325 per acre on November 17th.

CALIFORNIA REALTY CORPORATION. 341 So. Hill St. 60386. Main 2883.

FOR SALE—SACRAMENTO VALLEY. Why pay big prices for land? Come to Auburn, Placer county, the home of all kinds fruits or for mixed farming; only 18 miles from State capitol; good fruit land at prices ranging from $30 to $50 an acre; other lands in proportion. Send for lists to McCANN & LIVINGSTON, East Auburn.

FOR SALE — 310 ACRES FINEST ORANGE land adjoining Fontana orange groves, $75 per acre; this must be sold this week and the price will sell it. GEO. W. HAINES, 303 Frost Bldg.

FOR SALE—WRITE ME FOR INFORMATION concerning alfalfa and orange lands in the San Joaquin Valley. I have some good buys. J. K. MACOMBER, Delano, Cal.

FOR SALE— Country Property.

FOR SALE— GOOD BUYS. TURLOCK Improved PLACES.

$6000—40 acres; 2 miles from station; half in first-class alfalfa; good cottage, barns, etc.; all under irrigation; a gem.

$7000—40 acres; three miles from station; all in alfalfa and under irrigation.

$7500—20 acres; all highly improved and under irrigation; 12 acres in new alfalfa; family orchard, berries, nice cottage, modern; barn; fine young cow, horses, chickens, etc.; a snap.

$8900—40 acres; all under irrigation; 10 acres variety of grapes; 20 acres in fine variety of grapes; 20 acres in first-class alfalfa; good house, barns, hay, cows, chickens.

$15,000—40 acres; all under irrigation; 3 acres in peaches, 9 acres in grapes, 18 acres in first-class alfalfa; good house, barns, windmill, etc.

$12,000—160 acres; all under irrigation; 80 acres checked up and ready for seeding, balance all cleared and ready for checking; windmill, small house, etc.

We have seen these places and know that they are all right and bargains. H. C. Knowing, CALIFORNIA LAND DEVELOPMENT CO., 222-223 Mills Bldg., San Francisco, Cal.

FOR SALE— SPECULATE.

In the surest, safest and most stable commodity.

We urge this because it is the best bargain of a thousand listed with us.

$65 per acre—160 acres between Stockton, with three railroads, two electric lines, and two steam lines, and Modesto, the cream of the earth.

Must be sold in thirty days. See it and make offer.

ANOTHER BARGAIN. $45—1100 acres in Northern Sacramento Valley near successful colony. Cost more thirty years ago. $10,000 cash. Must realize immediately.

LANE CO., 432 Market st., San Francisco.

FOR SALE— BARGAIN NEAR SAN PEDRO. TEN ACRES.

Adjoining the townsite of LOMITA, on Weston st. Seeded to alfalfa. Ripe for subdivision. A SNAP at $375 per acre, with water.

H. E. COVERT & CO., 502 Trust and Savings Bldg. Broadway 1016. Home A2812. Members L. A. Realty Board.

FOR SALE—FRUIT RANCH, BY OWNER, 160 acres foothill ranch, 3 miles from city of Escondido. Electric line building now from San Diego, will soon be finished; rich deep soil. All under cultivation and fenced, about 90 acres fruit, nuts, olives, 2 acres gum trees, balance alfalfa and grain land, no irrigation; grows everything to perfection, good large well of water piped to house, good doubled walled brick milk and fruit house; good 6-room house, barn, etc. Beautiful driveway to house, lawn and flowers, shade trees and shrubbery. For particulars, address M, box 97, ESCONDIDO P.O., San Diego Co., Cal.

FOR SALE— NEW SUBDIVISION AT NEWHALL. ARTESIAN WATER.

A1 potato, apple or deciduous fruit land, one mile to R.R. station, stores, school and church; 30 miles from Los Angeles. Land smooth, sandy loam soil. Price $100 to $175 per acre. See potatoes at my office from second crop this year. See H. C. NEEDHAM, Newhall or M. W. ATWOOD, Owners, 633-4 I. W. Hellman Bldg. F7363. Main 4064.

FOR SALE—BY W. H. ALLEN & SON. 160 acres adjoining R. R. station, 65 acres large eucalyptus, 40 acres in alfalfa, fine pumping plant, 5-room house, barns, implements, $150 per acre. 120 acres orange land near Fresno at $50 per acre. We have a large list of SAN JOAQUIN VALLEY LANDS. KLINE, with W. H. ALLEN & SON, 216 Douglas Bldg.

FOR SALE OR EXCHANGE—SCHOOL SECTION 640 acres one mile from R.R. station. A. F. STOWE, R 13, Box B, Los Angeles.

South Pasadena and Oneonta Park.

FOR SALE—FINE LOT, ONEONTA PARK, 50x200, covered with orange trees, cheap if sold at once. PHONE 23312.

Mexico.

FOR SALE—"ALTAMURA ISLAND, ON the West Coast of Mexico, State of Sinaloa, two hours from Southern Pacific; 21,000 acres of land, full of pasture, salt beds, oyster beds and good fishing, water pond in center, can get water in any part at 2 feet; 1500 head of cattle, hold lease from government for the salt beds. Address MRS. GAXIOLA, 1600 S. Hope, from 2 to 4 p.m.

Santa Cruz.

FOR SALE — RANCHES, HOMES, ACREAGE. Free list. WILSON BROS., Santa Cruz, Cal.

IMPERIAL VALLEY—

FOR SALE—80 ACRES IMPROVED LAND near Holtville, small payment down, balance long time. Address BOX 22, Pomona.

SAN JOAQUIN VALLEY—

WE HAVE LOCATED EVERY MAN taken to the lands being shown by us, which are open for filing under the ENLARGED HOMESTEAD ACT; domestic, artesian and pumping wells there now; level land, rich, deep soil; close to main line R. R., towns, etc.; a nominal fee is charged by us for location; this covers EVERY COST to you, including location of corners by a thoroughly COMPETENT and RELIABLE field man; 320 acres homestead, not desert entry, is what you get.

NO RESIDENCE REQUIRED. Also 32,000 acres school lands, $3 to $3.50 an acre; you must act promptly; join our next excursion, Saturday, Nov. 11. Office open every day and evenings, 6:30 to 8, and Sunday, 9:30 to 12:30. Excursions weekly. NEECE-EVERETT CO., 214 Wright & Callender Bldg.

FOR SALE— EXETER LANDS.

We have good propositions at Exeter, Tulare county, where the oranges ripen early, with water in abundance. Come and see us for appointment to see these lands. Prices right and easy terms. If you want to set out an orchard we can also furnish you with trees at the right price. We can make you a special transportation rate by going with us.

POLLARD & HUTCHINSON, 521-522 Central Bldg. F3023. Main 6759.

FOR SALE—ALFALFA PAYS. Now is the time to begin. I offer you the best land in the San Joaquin Valley, natural ALFALFA soil, at the right price. Come in and see about it. E. D. COWAN, 201 Mason Operahouse Bldg.

FOR SALE—40 ACRES, FINE ALFALFA land, Tulare county, near Woodville, plenty of water, cost nothing. Price $3200. Will take clear lot, 1st payment. Address OWNER, Box 311, Alhambra, Cal.

FOR SALE—[illegible] ACRES IN TULARE CO., near Woodville; first-class alfalfa land; pumping plant and small house. Plenty of water. Would take clear bungalow. Address OWNER, Box 311, Alhambra, Cal.

FOR SALE—IF YOU WANT LAND IN THE San Joaquin Valley we want to talk with you; we can save you money. FULTON LEWIS, 302 Story Bldg., Sixth and Broadway. Tel. F3724.

COACHELLA VALLEY—

FOR SPECIAL BARGAINS IN COACHELLA lands, see L. C. PFAFFENBERGER, Canadian Bldg., 432 S. Main, Room 29. Phone Main 1370, F4922. Valley office with Compton & Gordon, Thermal, Riverside county, Cal.

GOVERNMENT LANDS— And Land Script.

I CAN LOCATE YOU ON LEVEL GOVERNMENT land, close to R.R. and Los Angeles; fine soil and climate for fruit of all kinds and alfalfa raising; also relinquishment 320 acres in Antelope Valley, cheap. WINSELL, 453 I. W. Hellman Bldg., Fourth and Main.

WANTED—SETTLERS TO COLONIZE ON A1 government land, in Arizona, plenty rain and good water. Railroad depot soon. Free ticket to land. J. W. M'MILLAN, 123 S. Broadway.

FOR SALE — 160-ACRE RELINQUISHMENT in Antelope Valley, $5 per acre; or will trade for good automobile, runabout preferred. Apply 798 TOWNE AVE.

FOR SALE — RELINQUISHMENT OF 320 acres at Lancaster, at $4 per acre; or will trade for automobile or anything of equal value. Apply 798 TOWNE AVE.

HAVE AN EXCEPTIONALLY GOOD RELINQUISHMENT, 160 acres in Apple Valley, $2.50 net; no alkali. Address G, box 97, TIMES OFFICE.

GOVERNMENT LANDS— And Land Script.

GOVERNMENT LANDS, 50c AN ACRE. UNCLE SAM HAS FREE FARM FOR YOU OF 320 ACRES.

We will locate you on a choice homestead of 320 acres for 50c an acre.

No residence is required on the land.

This is deep, level valley land, fine for apples, pears, cherries; 24 inches of rainfall.

Good water for domestic use, 30 to 60 feet.

Yours for the farming, and the farming pays.

EXCURSION EVERY SATURDAY.

Big rush for these lands; every one that sees the land locates. Parties desiring space on our next excursion must reserve the same before the middle of the week. Act quickly and get the best.

ARROWHEAD LAND CO., 424 W. Sixth st.

GOVERNMENT LANDS—50,000 ACRES, OPEN FOR SETTLEMENT, GOOD SOIL AND ABUNDANCE OF WATER, CLOSE TO SURFACE; SAMPLE OF SOIL AND PRODUCTS CAN BE SEEN AT LA REDENTOR COLONIZING CO., 202 SAN FERNANDO BLDG., 4TH AND MAIN. OPEN WEEK DAYS 9 A.M. TO 9 P.M. SUNDAYS, 10 A.M. TO 4 P.M.

ARE YOU LOOKING FOR GOVERNMENT land? If you want 320 acres that will make you a home or as an investment, come and see me. I will locate you for 50 cents per acre. A. N. KEECH, Kingman, Ariz.

FOR GOVERNMENT LAND, SEE CHAS. H. DOUGHERTY, Broadway Realty Co., 519 O. T. Johnson Bldg., N.E. corner Fourth and Broadway. Members of Chamber of Commerce and Los Angeles Realty Board. Open evenings, 7 to 9.

OIL PROPERTY—

FOR SALE— CHOICE LEASES ON PATENTED LANDS, ALSO PATENTED LANDS ON MARICOPA-SUNSET FLATS. LOOK US UP. WE HAVE WHAT YOU WANT. A. M. AND A. C. PARSONS, 602 TRUST & SAVINGS BLDG.

FOR SALE— Orange, Lemon and Walnut Groves

FOR SALE— —$25,000

22 ACRES 6 YEARS OLD.

½ Valencias, ½ Navels, 4000 boxes on the trees ready for you, perfect water system, soil is excellent, trees are uniform in size, has been personally inspected, a snap for some one. No agents.

E. SPURLOCK & CO., 221 Central Bldg. 6th and Main sts.

FOR SALE—$20,000; ORANGE AND LEMON grove. Electric road on one corner, good roads one side, high hedge, one-fourth mile from packing-house, near San Dimas. Good team and implements, stock in all exchanges and water. Allow $3000 for crop. Suitable for subdivision. No trades. Terms to suit. Purchaser must see it.

$15,000—7 acres in San Dimas, 21 lots. California house. Water stock, worth $1000; 4 acres oranges and lemons, near three railroads. Terms to suit. M. C. KELLEY, San Dimas.

FOR SALE—10 ACRES, $18,500. HALF NAVELS, 12 years old, half Valencias, 7 years old. The crop last year realized over $7000. There is a better crop this year.

10 acres—$20,000, 9 acres Valencias, 18 years old, 1 acre select tangerines, near Covina, will consider part Los Angeles in trade.

5 acres Navels and Valencias, family orchard. Good house and barn, 300 chickens. Price $8000 445 Bradbury Bldg., J. D. FAUSS.

FOR SALE—$8000 ORANGE GROVE. THE greatest snap yet. 53 acres, 10 acres navels 5 years old, good crop. Earliest section, 6-room house, barn, 40x60, implements, tools, etc., 1½ miles from town, ½ mile from packing house. This is great sacrifice; must be sold immediately. BENJ. GASS, 523 Chamber of Commerce Bldg.

FOR SALE—ORANGE AND LEMON LAND ETIWANDA.

For Sale— 16 acres of choice orange and lemon land at Etiwanda, fronting on San Bernardino ave. (1066 ft.) Choice location, best of soil. Up to date concrete irrigation line. Price attractive. V. H. CUTTER CO., 443 S. Los Angeles st., Los Angeles.

FOR SALE—COVINA BARGAIN. BEAUTIFUL orange grove. High. On the boulevard. Near trolley. 8 acres, $12,500 includes house. Fine crop. Ideal location. C. J. MOREY, WITH SWANK & LETTON, F2624. 229 S. Hill st. Main 2624.

FOR SALE—A BIG SNAP; 7½ ACRES, FULL bearing oranges, good condition, fair crop on trees; 15 shares water; choice location. This grove is worth $10,000 cash; conditions compel sale at once. Will discount $2000 for quick action; bring your money. C. D. McNEIL, Corona, Cal.

FOR SALE— 5 ACRES ORANGE, ALFALFA, VEGETABLE SOIL NEAR ANAHEIM, 45 MINUTES FROM LOS ANGELES; $1000, EASY TERMS. HOHENSTEIN REALTY, 321 GROSSE BLDG. MAIN 1867; F2335. 6TH & SPRING STS.

FOR SALE — THE BEST INCOME LEMON grove, close in. Send postal for full particulars and description. J. F. SIEMS, 1349 Constance st.

FOR SALE— Poultry Ranches.

FOR SALE—FIVE ACRES BEST LAND IN county, all fenced with chicken wire. Three acres alfalfa, fenced by itself for chicken run. Raised fifteen tons of hay off this three acres without irrigation. Fruit trees set out for family orchard; also grapes and berries. Good barn, brooder houses, chicken houses and yards. Incubators, brooders, mill, feed cutter, gasoline stove, furniture, tools and implements. Job lot barley and alfalfa hay. Corn and feed, lumber, corrugated iron roofing, fire wood and kindling. Fine lot of high bred chickens and turkeys. Six-inch flowing well, new windmill and 5000 gallon tank, water piped to chicken yards and other necessary points. Place located at ARTESIA, corner Bloomfield ave and Orange st., one mile from PACIFIC ELECTRIC STATION. Price with stock and equipment complete, $5000; mortgage $1000. Want equity but will consider other terms. Might exchange for vacant lot southwest and some cash. No whitewashed shacks and sloppy fences. Everything new, clean, sanitary. See this at once. T. E. WALKER, ARTESIA, CAL.

FOR SALE— ASK INGHAM ABOUT IT. 324 W. 6TH ST.

Best acreage proposition between city and harbor, 200 1-acre tracts, finest soil, cheap water piped to every acre, 10-cent car fare, two blocks, oiled streets, grammar and high schools, prices range from $650 to $1000 per acre; 1-4 cash, balance easy. Come in and look this proposition over and let us take you out in our auto. This is the BEST proposition in the market. ASK INGHAM ABOUT IT. 324 W. 6TH ST.

FOR SALE.— POULTRY FARMS OF ANY size you want in Inglewood Poultry Colony; go into business where poultry raising is a success, where men of experience will help you, and where profits will be sure. Visit Inglewood and see what is being done. Call at Room 340, WILCOX BLDG., Second and Spring, for information.

FOR SALE — BEAUTIFUL SAN GABRIEL Valley, 1 to 10 acres; poultry and orange ranches, improved and unimproved, on electric car line; abundance of water. Small payment down and terms can be arranged. J. W. PINNEY, Room 4, Lyceum Theater Bldg., 227 S. Spring st.

FOR SALE—SEE ME IF YOU WANT BARgains in improved chicken ranches, 1 to 10 acres, some exchanges. MEEK, 223 S. Hill st.

FOR SALE — IMPROVED CHICKEN ranches, 1 to 20 acres, at bargain prices. MEEK, 223 S. Hill st.

FOR SALE— Timber Lands.

TIMBER LANDS FOR SALE—BEST INVESTMENT today increasing in value very fast. Suitable tracts for large or small capital. Redwood and pine. Write today for information about the safest investment in the country. Address "TIMBER," Arcata, Humboldt county, Cal.

HOTELS—ROOMING HOUSES— For Sale, Lease, Exchange, Wanted.

FOR LEASE—FINE APARTMENT HOUSE, of 20 rooms, best location, just now being finished, will give long lease. For information apply 245 N. SOTO ST.

WANTED—$1000 FOR THREE YEARS, 7 per cent., on improved place, valued at $4000; owners of money only. Address G, box 119, TIMES OFFICE.

WANTED—TO BORROW $500, 1 YEAR, OR more, on two choice suburban lots, street work done; pay good rate for quick loan. Phone EAST 52, and I will call.

FOR SALE—HOTEL, 50 ROOMS, HEART OF city, hot and cold running water each room; big sacrifice; long lease; sickness compels me to go East. Price $2500, terms. Call today, 237 S. BROADWAY. Lynn Hotel.

WANTED — $10,000, THREE OR FIVE years, at 7 per cent., on fine Los Angeles property. Address G, box 14, TIMES OFFICE.

FOR SALE — 54-ROOM APARTMENT house, west side, iron beds, private baths, rent $3.25 room; lease 4 years, bargain at $3000. WILSON & FOX, 328 Story Bldg.

FOR SALE — 20 ROOMS, HOUSEKEEPING, piano, paying big, $900, 1331 S. OLIVE.

HOTELS—ROOMING HOUSES— For Sale, Lease, Exchange, Wanted.

FOR SALE—OR EXCHANGE—HOTELS, Rooming-houses, Apartment-houses, Bungalows, Cottages, Lots, Ranches, Eastern Hotels, Business Chances, Stores. And All Other Kinds of Property.

Apartment-houses for exchange, all......Prices
200 places and hotels not advertised.
19 rooms, transient, center of city....$1600
Hotel near Figueroa, 34 rooms........$2000
20 rooms, S. Grand ave..............$1450
Apartments, 70 rooms, corner, ½ cash $3000
11-room transient, clears $150.........$1000
16 rooms, new flats, 2 baths..........$1000
35 rooms, money maker, only $3200
Apartment house for exchange..........$8000
98-room hotel, fireproof, exchange ...$6500
42 rooms, apartments, clean, exchange $2000
42 rooms, on Figueroa $3500
Apartments, 96 rooms, payments.........$8000
85 rooms, transient, near 5th-Spring $3000
2000 houses, all sizes and ....Prices
50 hotels and rooming-houses, all ..Prices
200 stores and other places, all ....Prices

I Can Sell or Exchange. Your places for you. Call H. C. DECKER, 452½ S. Broadway, rooms 6-7.

W. H. TAFT CO. HOTEL BROKERS. Successors to Los Angeles Hotel Brokerage Co. 616 Wright & Callender Bldg. A4797. Broadway 3351.

We handle exclusively Hotels, Apartment-houses, rooming-houses. Have a large list of the very best houses in the city, together with the new ones under construction, and many new houses to be built to suit tenants. Several pieces of property for exchange for apartments or hotels.

We also have cash clients that are looking for places. List your houses with us if you want them sold. W. H. TAFT CO., HOTEL BROKERS.

TO LEASE—A COMPLETELY FURNISHED two-hundred-room apartment house, in the heart of the city, with all conveniences, including hot and cold water and private telephones in each apartment, wall beds, etc.; has been filled for a number of months and shows a good profit on the rental asked. For further particulars see the Rental Department, WRIGHT & CALLENDER COMPANY. 403 S. Hill st.

FOR SALE—COME TO HOTEL HEADQUARTERS. We have plans for a very attractive thoroughly modern apartment-house of 100 rooms, to be erected on a prominent corner of the Westlake district; construction will be of pressed brick; has elevator. Rent $7.50 per room. E. W. CASON & CO., ASSOCIATED HOTEL BROKERS, 422-23 GRANT BLDG.

TO LET — WHY NOT DEAL WITH THE CONTRACTORS AND HAVE THEM BUILD TO SUIT YOU; WE HAVE A CORNER LOT, 150x160, AND WILL BUILD FROM 60 TO 100 ROOMS, BRICK OR FRAME, THIS IS ON ADAMS ST., 10 YEARS' LEASE, LOWEST R..NT IN THE CITY. THE KYLE CONSTRUCTION CO., REPRESENTED BY BURSON & CO., 704 W. SIXTH ST. F3780, BROADWAY 2615.

FOR SALE—FURNISHINGS AND LEASE of New Modern Brick Hotel, 150 Rooms.

This house was furnished less than one year ago; steam heat, hot and cold running water throughout; 9 years' lease at rental of only $5.25 per room; west side, close in; price $15,000; easy terms; this is positively the best buy in the city. DAVIS & RYDER, Hotel Brokers, 452½ S. Broadway, room 43.

FOR SALE—ROOMING AND APARTMENT house of twenty rooms; 4 years' lease. Rent only $75 per month; clears over $100 per month, newly furnished, only one month ago; am compelled to sell; other business; this is a dandy place; will give terms. If you mean business and have $1500 cash, call at 930 W. NINTH ST., and save commission.

TO LET — NEW UNFURNISHED APARTMENT-house, west side, close in, strictly modern throughout; will be ready inside of 30 days; if you want a new one to furnish up, here's your chance; don't miss it; will give 10 years' lease, cheap rent. DAVIS & RYDER, 452½ S. BROADWAY, room 43.

FOR SALE—SWELL LITTLE APARTMENT house in center of Pasadena, 24 rooms, beautifully arranged, new and well furnished, for quick turn will sell for $1500; income $200; low rent and long lease; don't miss this bargain. DAVIS & RYDER, 452½ S. Broadway, room 43.

FOR EXCHANGE—FURNISHINGS OF 32 room apartment-house, close in, all new furniture, long lease, always full; price $3500, mortgage $1600; want L. A. real estate. Address G, box 191, TIMES OFFICE.

FOR SALE—LEASE AND FURNISHINGS OF one of the best paying commercial hotels in So. Cal. In fine condition and a money-maker. Sickness cause of selling. P. O. Box 157 ONTARIO, CAL.

FOR SALE — SPLENDIDLY FURNISHED, close-in rooming house, clear, nets several hundred dollars monthly. Do you want bargain? See PHOENIX, 355 S. Broadway, Room 202.

FOR SALE — 75-ROOM APARTMENT-house, modern, 10-year lease, good terms. UNION INVESTMENT CO., 617½ W. Sixth st.

FOR SALE—A SWELL FURNISHED 5-ROOM rooming-house, cheap, 5 rooms; rented for $53 per month. A barn and chicken yard. If you want a bargain call at 783 CENTRAL AVE. Broadway 3975.

FOR SALE—A BOARDING-HOUSE, DOING good business; owner has other business; will sell cheap if taken at once. Call at 235 E. 53D ST. Take Maple ave. car to San Pedro st.

FOR SALE—16 ROOMS, CLOSE IN; PRICE $650; ten days only; cash $450, balance installments. Owner, 707 W. EIGHTH ST.

WANTED—TO BORROW $300 TO $500 ON second mortgage, good security. Address Z, box 268, TIMES BRANCH OFFICE.

FOR SALE—230 "C" N. OLIVE ST., 7-ROOMS, sunny, new and clean; walking distance, excellent chance for young couple, a bargain.

OWING TO OTHER BUSINESS WILL SELL my transient rooming house, 22 rooms, good income. Call 316½ E. FIFTH, Hotel Earl.

FOR SALE—16 ROOMS, FURNISHED. W. L. ARMATAGE, 303 Bryson Block, L. A.

FOR EXCHANGE— Business Property

FOR EXCHANGE— Fine apartment house on Ocean Front, between Venice and Ocean Park, completely furnished; very deep lot; income over 10 per cent.; price $32,000; mortgage $10,000; want clear Los Angeles or near-by property, improved or unimproved, or orange grove for equity. THE J. A. BANGS CO., 143 Marine st., Both phones. Ocean Park, Cal.

FOR EXCHANGE— FOUR BLOCKS FROM HUNTINGTON'S NEW MILLION DOLLAR BUILDING ON MAIN STREET. WHOLESALE DISTRICT. LOT 50x150. IMPROVED WITH TWO-FLAT BLDG. PRICE $15,000. WANT CLEAR RESIDENCE FOR EQUITY. ADDRESS D, BOX 23, TIMES OFFICE.

FOR EXCHANGE—FINE NEW APARTMENT house, 4 minutes' walk from the Times Bldg., 31 rooms, leased for 5 years at $150 per month. Want in exchange 5 or 3-room house, clear and in good neighborhood, up to $8000, $5000 cash. Take mortgage back for $5000. Value $18,000. Owners only answer, 73062.

FOR EXCHANGE— A fine modern business block in the heart of Pasadena, $100,000; pays 6 per cent. net; will take $40,000 in good land, balance 6 per cent. See Mr. Garver, with SNOWBALL-SULLIVAN CO., 167-169 E. Colorado st., Pasadena, Cal.

FOR EXCHANGE—INCOME PROPERTY, IN Caliente, Nev.; good town, good building; rents $80 per month; clear. Want Los Angeles; price $10,000; will assume some. Address D, box 109, TIMES OFFICE.

FOR SALE — BEST AND CHEAPEST apartment house site, close-in, 100x150; price $12,000. F. D. McDOWELL, 313 Henne Bldg. 11107.

FOR EXCHANGE— Houses.

FOR EXCHANGE — NICE HUNTINGTON Park, seven-room modern home, $5500; mortgage $1500. Want same, Oneonta Park or Alhambra way; will assume. ROBBINS, 337 S. Broadway. F2225.

FOR EXCHANGE—NICE NEW 5-ROOM bungalow, southwest, will take vacant lot as first payment, balance like rent. $2900. HOME SEEKERS' BLDG. CORP., A5516; Broadway 38.

FOR EXCHANGE—INTO GLENDALE WAY acre or lots, $500 and $1200 equities in elegant 5-room bungalows, Vermont section; priced at $2900 and $3200; will assume. Address C, box 281, TIMES BRANCH OFFICE.

FOR EXCHANGE—BY OWNER, $1650 EQUITY in $3750 beautiful modern bungalow, close in, southwest; high-class district, for clear lots from owner only. 3799 LA SALLE AVE. University 39th st. car. Phone 77295.

FOR EXCHANGE— Houses.

FOR EXCHANGE—OR SALE—5C FARE, 5-minute service, 20 minutes from 12th and Broadway. Don't put all your money into a house that will depreciate in value. Here is a chance to buy a home, close in, where the value is all in the lot, splendid apartment-house site and near school; investigation will show you that lot values in this locality have increased every year. The house, 5 rooms, lacks some of the more modern features, but is comfortable and attractive, and there is a barn and fruit trees, and flowers; just what you want and just what I tell you. Only $250 cash, the balance very easy to suit; price $2300. Will take lot valued $500 to $800 as part payment. C. PEIRCE, 516 S. Hill st., Los Angeles. F2472, Main 1353.

FOR EXCHANGE— Have clear, modern houses and lots to exchange for orange or lemon grove, $13,000 to $30,000. Want foothill district near electric car line. See Mr. Garver, with SNOWBALL-SULLIVAN CO., 167-169 E. Colorado st., Pasadena, Cal.

FOR EXCHANGE — A BEAUTIFUL 10-ROOM HOUSE CLOSE TO W. ADAMS. LOT 62x132. PRICE $18,000, MORTGAGE $7000. WILL EXCHANGE EQUITY FOR HOUSE IN ONEONTA PARK. SEE MR. KING. MINES & FARISH, 315 S. HILL ST.

FOR EXCHANGE—EQUITY 2-STORY BUNGALOW, 8 rooms, screen sleeping porch, cement cellar, lawn, flowers, fruit trees and vines; east front; Wilshire district; want smaller home, clear; also furnished bungalow, Laurel Canyon, 3 lots. Inquire 151 ALEXANDRIA AVE. Phone Wilshire 59.

FOR EXCHANGE — NEW, MODERN BUNGALOW, southwest; price $4000; mortgage $2500; monthly payments; make offer for equity. Address C, box 128, TIMES OFFICE.

FOR EXCHANGE—R. R. AMOS, WILL EXCHANGE your property. 235 DOUGLAS Bldg., Second and Spring. A8128. Main 14.

FOR EXCHANGE— Lots.

FOR EXCHANGE — OR SALE — I HAVE about 200 residence lots, adjoining the "Palisades," which I will sell at wholesale prices, enabling the purchaser to clear about three to one in a few months; nothing better in the State for high-grade residence lots. Will take any good property you have as partial payment. Inquire of FREDERICK E. SCOTT, 516 Laughlin Bldg. A1368 or Main 9202.

FOR EXCHANGE— Full-sized lot on beautiful Arlington Heights Terrace. Restrictions $2000. High and level. Price $1500. Two blocks from Washington st. car line. Mortgage $750, 3 years. What have you for my equity? FINK BROKERAGE CO., Broadway 2676; F1436.

FOR EXCHANGE—PRICE $5000. 2 fine 50-foot apartment house lots near 36th and Main. Will exchange for improved real estate about same amount. See BALLINGER, with T. L. O'Brien & Co., corner Main and Jefferson. Telephone 25236; South 2276.

FOR EXCHANGE — EQUITY IN LOT, amounting to $195, for furniture and some cash. Phone WEST 29.

FOR EXCHANGE— Country Property.

FOR EXCHANGE—3½ ACRES, ABUNDANCE of water. Gasoline pumping plant. 5-room house. Good barn. Incubator and incubator house. Chicken pens and runs. Farming implements. Household goods. Everything ready to go right to work. Fine sandy loam soil. Located close to electric line. Price $4500. Mortgage $1500. $3000 equity to trade for house and lot or lots. AMBROSE L. HAMELL COMPANY, F2694. 639 W. P. Story Bldg., Main 5567. Corner 6th and Broadway.

FOR EXCHANGE—1040 ACRES BEST ORange and fig land, one mile from new town of Planada, Cal. Lots 25x150, selling for $300 to $600, right next to this land. Planada, Cal., will be one of the finest towns in California; lots of water; price $130,000; mortgage $30,000. Want Los Angeles income or a good orange grove. Address D, box 111, TIMES OFFICE.

FOR EXCHANGE—20 ACRES RICH EARLY orange land at Lindsay. Groves in this district are bringing fanciest returns in California, and there is no better opportunity anywhere to make money. Want Los Angeles or suburban. Address F, box 10, TIMES OFFICE.

FOR EXCHANGE—$25,000 WORTH OF PROPERTY in El Paso, Texas. Business house, a dwelling, both rented; also a close-in apartment building site. Want an improved alfalfa farm or alfalfa land, or good mountain stock ranch. Would assume or pay difference in cash. CHAS. F. COX, 519½ S. Main, Hotel Rennie.

FOR EXCHANGE — 40 ACRES, IMPROVED land, Kings county, as fine soil as ever laid out of doors; will trade for home, Los Angeles. H. L. MILLER & CO., 324 W. Sixth st.

FOR EXCHANGE— Acreage near Van Nuys and Lankershim, $250 to $350 per acre; want good apartment house site, Westlake district preferred. PATTON & LONGLEY COMPANY, 320 South Hill street.

FOR EXCHANGE—FINE 10-ACRE ORANGE grove, 19 shares water, good crop now on trees. Price $18,000; want L. A. property to $12,000. COMTE & STOUFFER, 107 South Broadway. Main 8551; 15046.

FOR EXCHANGE—ALFALFA LAND IN Antelope Valley, for a 5-room modern bungalow on high ground. Address G, box 117, TIMES OFFICE.

FOR EXCHANGE— Eastern and Northern Real Estate.

FOR EXCHANGE—OR SALE — GRAND Blvd. lot, the finest street in Chicago, Ill. Clear of incumbrance. Want clear Los Angeles vacant at cash value; no cats or dogs considered. N. P. CUMMINGS, 131 Manhattan Place, Los Angeles.

FOR EXCHANGE—FIVE ACRES, ORCHARD, apples and peaches, 5 years old, best varieties. Located in Rogue River Valley, near Pacific highway and proposed electric. C. R. LAMPKIN, Ashland, Or.

FOR EXCHANGE—TO EXCHANGE YOUR property, no matter where located, and get a quick and square deal, see LITTCHEN, with UP-TO-DATE REALTY CO., 528 Grosse Bldg., Sixth and Spring.

FOR EXCHANGE — OR SALE, A COMfortable home situated in the choicest location in Seattle. Modern in every respect. Has 10 rooms, laundry and cellar. Hardwood floors. Lot 60x120. For particulars telephone HOME F4040.

FOR EXCHANGE—18 LEVEL BUILDING lots, Clinton, Iowa, $12,000, clear. Want Los Angeles bungalow or lots. F. D. McDOWELL, 313 Henne Bldg., 11107.

FOR EXCHANGE— I make a specialty of exchanging real estate, particularly California for Eastern. Member L. A. Realty Board. C. W. CONWAY, 304-5 Bradbury Bldg.

FOR EXCHANGE— Real Estate, Miscellaneous.

FOR EXCHANGE — WANT AUTOMOBILE, for ten acres of orange land in the famous Falfurrias district of Texas. Close to thriving town. Surrounding land planted to oranges. Oranges mature sooner, and you are many hundreds of miles nearer to eastern markets, with both water and rail routes, which means cheaper freight than from here. This is an opportunity seldom presented, that will in a short time give you a good steady income. Address G, box 18, TIMES OFFICE.

FOR EXCHANGE — SPLENDID INCOME property of 581 acres, clear, 3½ miles of the best city in Northern Alabama, five large modern residences, fourteen tenement houses, 3 barns, large well equipped nursery packing-house, buildings in good repair; cash valuation $75,000. With cash and other properties if necessary, will exchange with owners of first-class business property in Los Angeles or large acreage. May assume. WM. L. STOOKSBURY, 326 Story Bldg.

FOR EXCHANGE — MANY THOUSANDS of places, business or ranches or city or Eastern property. Will give few thousand dollar stock interest in large, substantial factory for house or lots or acreage. See PHOENIX, 355 S. Broadway, Room 202.

FOR EXCHANGE — WANTED TO EXchange quickly your property, no matter where located, and give you a square deal. See Littchen, with UP-TO-DATE REALTY CO., 528 Grosse Bldg., Sixth and Spring.

FOR EXCHANGE — ANY REAL ESTATE, anywhere; give me your realty of whatever kind, wherever located, for quick results; loans. W. T. KILGROVE, 635 O. T. Johnson Bldg.

FOR EXCHANGE—WANTED UNIMPROVED city or county property; will trade good gold bonds, paying 5 per cent. H. P. WENDT, 714 Delta Bldg. Phone 14074.

FOR EXCHANGE — I WANT YOUR PROPerty for exchange or sale; can match anything. J. A. CRAIG, 313 H. W. Hellman.

FOR EXCHANGE—BEN WHITE WILL EXchange your property. 304 BRYSON BLDG., Second and Spring. Member L.A.R.B.

FOR EXCHANGE—WANTED—GROCERY IN exchange for clear lots. Address 2717 NORMANDIE AVE.

BUSINESS INVESTMENTS—

WANTED—$15,000 TO $20,000 TO UNITE 3 established corporations into one; give an equal active interest. Address F, box 31, TIMES OFFICE.

WANTED—PARTY WITH $1000 TO $10,000 TO invest in the best building proposition in Los Angeles. PHONE F8124.

Classified Liners.

BUSINESS INVESTMENTS.

CALIMEX FARM BONDS—
6 per cent., and profit-sharing. Pay over 12 per cent. Secured by first mortgage on double value, guaranteed by trust company. No taxes. No liability. Invest any sum desired. Call or phone
CALIMEX PLANTATION COMPANY,
A5137. 438 Bradbury Bldg. Main 7031.
Reliable representatives wanted.

OPPORTUNITY FOR GENTLEMAN WITH $15,000 to become associated with prominent bankers in new financial institution; highest credentials necessary; when answering, give telephone number. Address E, box 144, TIMES OFFICE.

WANTED—LADY STENOGRAPHER WITH some knowledge of book-keeping, for a local manufacturing company. $500 investment required; good salary to begin with and a splendid future for the right party. Address or call 432 GERMAIN BLDG., 224 S. Spring.

SPECIAL INVESTMENTS. WESTLAKE Park, garage, leased, $15,000. $36,000 Apartments, earning $5400; $48,000 hotel site, 160x175, $80,000. Address E, box 122, TIMES OFFICE.

ACTIVE EQUAL INTEREST TO MECHANIC or one to meet the public, or will sell out. Principals only, answer with not less than $10,000. General Delivery, P.O. BOX 1329.

BUSINESS CHANCES—
For Sale.

$150—FRUIT STAND, MAIN ST., CLEARS $30 weekly, rent only $8; a good buy.
$350—BAKERY ROUTE, clears $18 to $20 weekly; good horse, fine wagon, trial given.
$325—GROCERY, fruit, soft drinks, busy transient street; 3 furnished rooms.
$525—BAKERY and delicacy, rent $25; doing $20, seats 10; portable oven; nicely fitted.
$2000—GROCERY, southwest, rent $35; doing $100 up daily; horse, wagon, register, scales, finely fitted. $675 for fixtures and 5 per cent. off invoice price.
F. C. SIMPSON, 203½ S. Broadway.
Suite 205-206. We guarantee titles.

FOR SALE—
Fine grocery store, doing a business of $4800 a month CASH. Fine location. This is the best buy in the city. Owner is sick reason for selling. Will take $3000 clear real estate, balance $2000 cash.
Good clear stock of hardware, doing good business, price $5000 CASH, or clear real estate.
TAYLOR BROS., 703-5 Higgins Bldg.
A5516. Broadway 38.

FOR SALE—OR EXCHANGE—FOR REAL estate; good paying confectionery and ice cream parlor, in a good live town of 3000; about 300 miles from L. A. Must sell on account of sickness, so this is a bargain for some one. Store building with living-rooms in rear. Some household furniture, store fixtures, stock and good ground lease; will sell for $2500 cash or trade for real estate of about the same value. Address 1166 LEIGHTON AVE., or Phone West 548, city.

IF YOU HAVE $10,000 TO INVEST IN ONE OF OUR LARGE LEADING HOTELS AND WISH A NICE GENTEEL PLACE AND GOOD SALARY ATTACHED, THERE IS AN EXCELLENT OPENING "POSITIVELY FIRST CLASS;" GENTLEMAN OR LADY.
N. M. ENTLER & CO.,
209 WILCOX BLDG.

FOR $1500 I WILL SELL A FULLY EQUIPPED airdome moving picture show in best location in Los Angeles; cost $1200, and paid big money this past summer, two years' lease; going east; reason for selling at once. Address or call 504 INTERNATIONAL BANK BLDG.

I OFFER BUYERS SEVERAL BONA FIDE paying propositions in the grocery and meat market lines; no fakes listed or wanted; terms and trial on some. MERCHANTS EXCHANGE, 394 S. Los Angeles st. DUNLAP, Secretary Retail Meat Dealers' Association.

AN OPPORTUNITY FOR CONSERVATIVE investors; with a 7-years' steady growth, our business has outgrown our working capital. Additional money is needed to take care of actual business on hand; principals only need apply. Address G, box 136, TIMES OFFICE.

FOR SALE—GROCERY AND MEAT MARKET, nice clean stock, new fixtures, horse, wagon; also sub-postal station. Doing from $50 to $70 daily. Four living rooms in connection; rent for all only $16. Long lease. Price $2400. Would consider good lot up to $1500. Address G, box 137, TIMES OFFICE.

THIS WILL BE SOLD THIS WEEK, $2800; fine cafe and rooming-house combined, 30 rooms, all full; cafe seats 110; everything furnished complete; $400 worth of stock goes in price; owner needs a rest. PACIFIC REALTY EXCHANGE, 227 Douglas Bldg.

FOR SALE—THE CLEANEST AND NEATEST meat market in the city, located in swell residence district; must be seen to be appreciated. A bargain if taken soon; will be there every day, Sunday included. 2031 W. 16TH ST., or 616 S. Spring st.

WANTED — WATCHMAKER WITH SMALL amount of cash to take old established stand, a money maker, low rent. Owner sick and must retire. This is better than working for $25 per week. Established 5 years. Central location. Address G, box 45, TIMES OFFICE.

I HAVE A CLEAN BUSINESS PROPOSITION that has made me over $3000 in sixty (60) days; if you have $1500 to $2500 and business ability, you can do the same. Call for MR. MEEKS, at Victoria Hotel, M. 9575.

FOR SALE — GROCERY STORE DOING good business, at 4060 Central avenue; fixtures and stock; will inventory and sell at 20 per cent. less than wholesale price, all new goods. Phone SOUTH 6506. Reason for selling—have other business.

FOR SALE—FIRST CLASS HARDWARE and plumbing business, good location, doing good business; amount required $2200; reasons for selling, sickness. Address G, box 100, TIMES OFFICE.

WANTED—IF YOU HAVE A PATENT OF merit or a good business project and need financial assistance, write full particulars and an interview will be arranged for. A. R. BROWN, 2007 Morton ave., Pasadena.

WANTED — THREE GOOD SALESMEN, MEN OR WOMAN, TO SELL FIRST LIEN 8 PER CENT. GUARANTEED SECURITIES; GOOD PAY. SEE POULTRY, 604 CHAMBER COMMERCE.

FOR SALE—WOULD YOU FOR $800 BUY A meat market, doing good business, well located, living-rooms, expenses less than $50 a month, part cash, terms to suit? Snap. No agents. For particulars, address E, box 233, TIMES OFFICE.

FOR SALE — NEAT LITTLE GROCERY store, 3 living-rooms, partly furnished; rent $13; $300 lump or invoice; good living for man and wife. 1663 CORDOVA. Take Washington car to Vermont.

FOR SALE — A1 BUSINESS; NEW STOCK FURNITURE, GRANITE, CHINA, GAS RANGES, ETC. SPLENDID CHANCE FOR RIGHT PARTY. PHONE WEST 2378 OR 72223. 3433 VERMONT AVE.

WANT $25,000 ADDITIONAL CAPITAL AND manager who understands the manufacturing business; a California corporation, increasing capitalization; a choice seat to the right party. Address D, box 281, TIMES OFFICE.

FOR SALE — ESTABLISHED TAILORING business at a bargain. Location center of city. Owner retiring; $250 buys it. Stock extra at inventory. Address C, box 382, TIMES BRANCH OFFICE.

A FINE CIGAR BUSINESS FOR $600, stock fixtures and lease, in fine location; a nice place for lady to run; you can make about $180 per month with this place. Call 124 W. SIXTH ST.

$90 BUYS A CLOSE-IN FRUIT, SOFT drink and vegetable stand, rent $10 month; lease. Call if you want this bargain today. LOS ANGELES HOTEL ASSOCIATION, 633 S. Hill st.

WANTED — CITY SALESMAN FOR LOCAL manufacturing company; steady position calling on stores; trade established; good future; $500 cash security required. Inquire 606 DELTA BLDG.

STOCK OF GROCERIES AND FIXTURES, established corner stand, 4 living-rooms; owner has more than he can attend to. OWINGS, 2624 San Pedro st.

TO LET—OR FOR SALE — COMPLETELY furnished restaurant, connected with 150-room hotel; terms reasonable. Apply 732 S. MAIN ST.

FOR SALE—OR EXCHANGE — GROCERY and market, doing business of $50 daily. Call SOUTH 5734.

FOR SALE—LUNCH COUNTERS AND restaurants or cafe with liquors, elegant places, get list. Sell awful sacrifices. PHOENIX, 302 Grant Bldg.

FOR SALE—ANGEL CITY AUTO SUPPLY CO., 1256 S. Figueroa; owner can be seen at store, or room 25, WALKER THEATER BLDG. Phone Main 3970.

WANTED — A PATENTED ARTICLE OF merit to finance up to $3500. Inventors only. Address G, box 195, TIMES OFFICE.

FOR SALE—COMPLETE SET OF DRUG store fixtures, at a bargain. 409 S. MAIN. F3211. Broadway 4926.

SUBURBAN BLACKSMITH SHOP, BUSINESS $400 per month; fully equipped. ANDERSON, 604 Chamber of Commerce.

CIGAR, CURIO, PERIODICAL STORE. Owner says clear net $100 month; sacrifice $900. PHOENIX, 302 Grant Bldg.

FOR SALE—DRUG STORE, FINE LOCATION; sales $50 per day. P.O. BOX 341, L. A.

BUSINESS CHANCES—
For Sale.

FIRST-CLASS GOING CONCERN, SELLING best trade groceries, fruits, kitchenware, etc., best town San Joaquin Valley; desires to retire. Doing 75 per cent. spot cash, 25 per cent. cash on demand. Excellent location, low rent. Lease if wanted. Owner large buyer. Stock, fixtures, goodwill; can be bought within $7500. Competent help remain if desired, insuring no interruption in business. Cost and freight for merchandise; fixtures agreed price.
"M." BOX 514, Stockton, Cal.

FOR SALE—FOR $800.
A one-half interest in the best paying permanent business in the city. If you have the cash and want to go into business, this is chance of life. Don't answer unless you will investigate thoroughly by appointment. This is no common opportunity. State your age. Address S, box 291, TIMES BRANCH OFFICE.

MANUFACTURER ENLARGING PLANT, needs good man, must invest $2000 to $3000. Personal interview only. Will simply say if you want a square, safe and sure opportunity, do not fail to look into this carefully, for it will bring you in over $4000 annually for each thousand invested. Address CC, box 45, TIMES OFFICE.

WANTED—PARTY TO TAKE SECRETARYship in manufacturing company, now being organized. Must invest two thousand dollars. If you are looking for a good chance to get into a business which will make you rich this is it. If you are awake you will get in on the ground floor. No idlers need answer. Address G, box 130, TIMES OFFICE.

PRACTICAL GAS MAN HAS NEW GAS-house furnace. Size to heat eight-room house, cost to manufacture, $16; sells for $30. Would sell rights to Los Angeles, $200; any sheet metal works can manufacture. Would assist as long as desired. See model, most economical, extremely simple and durable. Address C, box 223, TIMES BRANCH OFFICE.

ATTENTION. A FIRST CLASS TAILOR, also a salesman who have the business and can get lots of it, would like to interest some merchant tailor who carries a large stock and wants the business on salary and commission. Address C, box 280, TIMES BRANCH OFFICE.

FOR SALE—NICE BUSINESS FOR 2, RESTaurant, bakery, delicatessen, soda fountain, groceries, cigars, etc., including stock and fixtures; bake oven, etc.; also furniture of living-rooms included, all for $750. South Main street corner, near Adams street. Now get busy. Inquire 122 E. 24TH ST. No agents.

FOR SALE—
A clean up-to-date family grocery store, in the best neighborhood in this city; well established cash business.
FINK BROKERAGE COMPANY,
314 Broadway Central Bldg.
Tel. Broadway 2676 or F1436.

FOR SALE—THEATERS. IF YOU WANT to buy a theater and want a good live proposition, see me. I am the best posted man on GOOD THEATERS in California. J. HARRY CLEMENT, Theater Broker, 344-345 I. W. Hellman Bldg.

RESTAURANT — SPLENDID OPENING IN town 300 miles from Los Angeles of about 1000. Estimated 180 fed each day. Present service most unsatisfactory—clean—short order house can do the business. Inquire SOUTHERN CALIFORNIA LAND COMPANY, 340 S. Hill st. Phone A4003.

WANTED—EXPERIENCED CHEF COOK, sober and a good worker, would like to meet a reliable man or women with means, to offer a restaurant, you furnish the means and I can make money for you and me. Address G. H. ADAMS, 435 W. Ninth st., Los Angeles, Cal.

FOR SALE—LITTLE RESTAURANT, WILL bear every inspection. 920 S. FIGUEROA.

FOR SALE—SALOON; BEST CORNER IN Oakland; doing largest business; long lease; will stand closest investigation. A. S. KAUL, 1151 Washington st., Oakland, Cal.

$1400—DAIRY 11 MILCH COWS. $4200 FOR lot 50x250, house 8 rooms, big barn; dairy clears $100 every month. Good safe buy. COAST REALTY, 135½ S. Spring.

BUSINESS CHANCES—
We have the largest line of groceries, cigar and fruit stands, rooming houses, hotels, city and country. See us, we protect buyers. C. R. CO., 321½ S. Spring.

BOWLING ALLEY, LARGEST AND BEST known. Established, paying proposition; business men's location, (clears $5000 year under trial and guarantee.) Low rent, lease. COAST REALTY, 135½ S. Spring.

HAVE AUTO AND CASH; WANT POSITION that will keep me outside part time; strong, neat appearance; particulars. Address G, box 98, TIMES OFFICE.

FOR SALE—CASH GROCERY, SWELL LOcation, at invoice about $900; no fixtures to buy. Look this up at once. Telephone EAST 160.

WANTED — ACTIVE MAN OR WOMAN with $500 to extend business that will stand thorough investigation. Room 323 BYRNE BLDG., Third and Broadway.

FOR SALE—MEAT MARKET DOING GOOD business, all necessary fixtures, horse and wagon. 1514 MISSION ST., South Pasadena.

FOR SALE — GOOD BUSINESS FOR EXperienced hotel or boarding-house man, 7 years' established. Call OWNER, 909 South Grand ave.

$1200 HOTEL, 48 ROOMS AND CAFE, liquors sold in rooms and cafe. (Better than any saloon.) COAST REALTY, 135½ S. Spring.

FOR SALE — CLEANING, DYEING AND pressing business; established trade; excellent chance. Call MAIN 4292.

FOR SALE—HOTEL RANGE (GAS BURNER), bargain. See MR. QUIGLEY, Jevne's Spring st. store.

$400 BUYS A DANDY 5-CT. COFFEE HOUSE just right for man and wife. 220 WEST 2ND ST.

FOR SALE—GROCERY STORE. CASH trade, $2500 or invoice. Owner retiring. Apply at 2812 CENTRAL AVE.

LUNCH WAGON ON LOT AT 1829 S. MAIN for sale. See owner.

FOR SALE—CHEAP, FIRST-CLASS POOL-room. GEORGE, 530 E. Fifth.

BUSINESS CHANCES—
Wanted and Miscellaneous.

WANTED—TO BUY RESTAURANT, NOT more than $1000, or less, must be worth that much; city or country; no agents. Address C, box 284, TIMES BRANCH OFFICE.

WANTED—WILL INVEST SMALL AMOUNT in some profitable business and services. Address G, box 99, TIMES OFFICE.

SWAPS—
All Sorts.

FOR EXCHANGE—$1125 EQUITY IN 5-ACRE tract on boulevard near Burbank; price $500 per acre; will consider lot, auto or most anything you have got for equity. PHONE SOUTH 1738.

FOR EXCHANGE—WHAT HAVE YOU TO exchange for lessons on piano or stringed instruments? Superior teachers at 3828 ELMWOOD AVE.

FOR EXCHANGE—AN 18-K CHRONOMETER, stop and time watch, and chimes. Rings the hour, quarters and minutes. Cost $500. Want a lot, or what have you?
FINK BROKERAGE COMPANY,
Tel. Broadway 2676 or F1436.

FOR EXCHANGE — EQUITY IN LOT, amounting to $135, for furniture and some cash. PHONE WEST 29.

FOR EXCHANGE—AUTOS, PARTS, TIRES, bought, sold. METZ, 921 S. Main. F1363.

MONEY TO LOAN—
Real Estate and Improvements.

MONEY TALKS. WE HAVE THE MONEY. Long or short loans, first or second mortgages; trust deeds and contracts bought and sold. MURPHY-JOHNSON CO., 326 Story Bldg. A5960. Broadway 2842.

MONEY TO LOAN ON REAL ESTATE. Loans promptly closed from our own funds. Terms to suit borrower.
HUMFREVILLE BROS. & CO., INC.,
544 I. W. Hellman Bldg.

$200 TO $250,000 TO LOAN ON REAL ESTATE and other good securities at current rates.
McCONNELL & IRVINE,
211-12 Douglas Bldg. Established 1886.

PRIVATE MONEY, 6 AND 7 PER CENT., NO DELAY, ON CITY OR COUNTRY PROPERTY; STRAIGHT BUILDING LOANS. LOCKHART & SON, 721 H. W. HELLMAN BLDG. MAIN 4935; A4776.

MONEY TO LOAN ON REAL ESTATE. Mortgages, Trust Deeds and Contracts bought. NOURSE & COMPANY, 302 American Bank Building.

TO LOAN—$200, $300, $500, $1000, $2000, $3000 and up; city and country; current rates; no delay. RAMEY BROS., 227 Story bldg. F2121; Main 9354.

MONEY TO LOAN ON CITY AND COUNTRY property. See F. A. PATTEE, ELLIOTT & HORNE, 325 W. 3rd st., (ground floor.) Main 1171; A2715.

I MAKE BUILDING LOANS. YOU FURNISH the lot. I furnish the money and build the house. CHAS. E. CROZIER, 718 Story Bldg.

TO LOAN— $250,000.
In any amount.
MR. SIMPSON,
729 P. E. Bldg.
Bdwy. 4134. A2886.

MONEY TO LOAN — NO AGENTS. 365 INDIA ST., Pasadena.

MONEY TO LOAN AT LOW RATES.
On definite contract installment payments. For building or on improved property. STATE MUTUAL B. & L. ASSN., 223 S. Spring st.

PRIVATE MONEY, NO RED TAPE, ANY amount, on good security. M. M. DAVISON & SON, 214-15 Trust Bldg., 5th & Spring.

MONEY TO LOAN—
Real Estate and Improvements.

$1,000,000 TO LOAN ON REAL ESTATE—5 to 7 per cent. net interest.
No appraisement fees.
No delays, no red tape. Any sum desired.
Large or small city loans a specialty.
Southwest residence loans sought.
Improved ranch loans solicited.
Cash for mortgages and deeds of trust.
WE MAKE STRAIGHT BUILDING LOANS.
5 to 6 per cent. on A-1 business property.
7 per cent. on A-1 residence property.
8 per cent. on 2nd grade residence property.
We furnish bungalow plans.
MATTHEWS & MATTHEWS,
The Leading Mortgage Brokers,
329 Douglas Bldg., corner Third and Spring.

MONEY TO LOAN—
$500 TO $100,000
ON CITY OR COUNTRY PROPERTY.
VACANT OR IMPROVED
RESIDENCE LOANS WANTED.
RANCH LOANS SOLICITED.
MORTGAGES PURCHASED.
APPLY TO MR. KELLY, LOAN DEPT.,
ROBERT MARSH & CO.,
TRUST & SAVINGS BLDG.,
SIXTH AND SPRING STS.
HOME 10175. 2ND FLOOR. MAIN 5045.

TO LOAN—MONEY.
We have money to loan in sums of from $500 to $50,000 at current rates on first mortgage, at a fair valuation of your property. We make no charges for appraisement or drawing of papers.
CHAS. L. HUBBARD COMPANY,
734 Security Bldg., Fifth and Spring.
Established 1896.

MONEY TO LOAN—
COME TO HEADQUARTERS
for private money, if you have good real estate security. We have over twenty-five years' local record behind us and a large list of clients who depend on our judgment and reputation. $200 to $100,000 to loan. We draw papers and save time, trouble and expense.
EDWARD D. SILENT & COMPANY,
Main 695. 408 S. Hill st. 10696.

MONEY TO LOAN—
WRIGHT & CALLENDER CO.
We have ample funds to loan, in any amount, at 5, 6 and 7 per cent.
We draw all papers free of charge.
Reliable, prompt and courteous treatment will be accorded you.
HENRY W. MELLEN, LOAN DEPT.
433 So. Hill St.
Phones: 10745. Main 5040.

TO LOAN—
BUILDING LOANS.
BUILDING LOANS.
6 Per Cent.—BUILDING LOANS—7 Per Cent.
BUILDING LOANS.
BUILDING LOANS.
Money at 6 and 7 per cent. Straight three-year building loans a specialty.
CHANDLER, GORE & CO.,
503-4-5 Bradbury Bldg.
Home F7121. Main 871.

WE HAVE MONEY FOR BUILDING. NO Commission. Call and see our plans. No charge for estimates. M. & A. CONSTRUCTION CO., 724 Story Bldg.

MONEY TO LOAN—
SMALL AMOUNTS ON SECOND MORTGAGES, REAL ESTATE CONTRACTS, TRUST DEEDS, BONDS, STREET IMPROVEMENTS, SECURITIES.
HENRY S. WOOLNER,
220-221 Story Bldg.
Main 818. F5395.

MONEY TO LOAN—
ANY AMOUNT, 5, 6 AND 7 PER CENT. ON CITY PROPERTY. QUICK ACTION.
W. ROSS CAMPBELL COMPANY,
718-19-20 CENTRAL BLDG.

MONEY TO LOAN—
On second mortgages, city realty and real estate contracts.
HENRY S. WOOLNER CO.,
220-221 Story Bldg.
Main 818. F5395.

TO LOAN—MONEY.
$500 to $10,000 to loan at lowest rates on either city or country property. Money always on hand.
R. W. MOYER, 604 Frost Bldg.
Second and Broadway. F3107, Main 3511.

TO LOAN—MONEY—
ANY AMOUNT.
6% QUICK ACTION. 7%
LIBERAL VALUATIONS.
First mortgage on Los Angeles real estate.
A4753. MR. GROVER, Main 2676.
O. A. VICKREY & CO.,
208 S. Hill st.

MONEY TO LOAN—
We have on hand a large amount of money which we want to loan at once on good real estate security. See us for quick results.
HOVIS & EVANS,
296-7 Bradbury Bldg.
F5226. M. 8458.

TO LOAN — IF YOU OWN A GOOD LOT will take a 3-year mortgage for the price of the home, at 7 per cent. interest; no commission or delay. Plans free.
PERRY-WILLIAMSON CO.,
202-204 Grant Bldg.

MONEY TO LOAN—$2000.
$3000.
$25,000—Will split.
S. R. EARNEST & CO., MORTGAGE BROKERS,
321 H. W. Hellman Bldg. A8757. Main 5555.

MONEY LOANED ON REAL ESTATE, $25 TO $1000; long or short time; first or second mortgage. Our own funds. No waiting. Low rates. Contracts and mortgages bought. PACIFIC LOAN CO., 502 American Bank Bldg., corner Second and Spring. Main 2616; F5589.

MONEY TO LOAN—
We have money on hand to loan on first-mortgage, city real estate security.
DAVID BARRY & CO.,
716-719 Union Trust Bldg.
Ask for Mr. McGregor, Mgr. Loan Dept.

MONEY TO LOAN—
We have sums of money from $1000 to $10,000 to loan on first mortgage, city realty.
HENRY S. WOOLNER CO.,
220-221 Story Bldg.
Main 818. F5395.

QUICK SHORT LOANS ON REAL ESTATE. $50 to $1000; first or second mortgage; money same day; no brokerage fee; low rates. H. M. CORLETTE, 301 Security Bldg., 510 S. Spring. F7151; Main 6862.

TO LOAN—MONEY; ON IMPROVED OR UNIMPROVED HOLLYWOOD PROPERTY. C. E. TOBERMAN, 524 W. HOLLYWOOD BLVD., HOLLYWOOD, CAL. HOME PHONE 57203; SUNSET HOLLYWOOD 983.

$25 TO $250 ON WATTS OR OTHER CHEAP lots; money same day; low rates. Bring papers. CLARK & CO., 201 Security Bldg.

MONEY LOANED ON REAL ESTATE mortgage security, contracts for sale of real estate, mortgages and trust deeds purchased. CHARLES LANTZ, Attorney, 408 Bullard Block.

MONEY TO LOAN BY PRIVATE PARTY, at 7 per cent. interest, on real estate; large or small amounts. 221 HENNE BLDG.

FARNSWORTH BROS. MAKE LOANS ON real estate; building loans a specialty. 213 LISSNER BLDG.

TO LOAN—$3000 AT 7 PER CENT. ON IMproved city property, west or south. Address F, box 44, TIMES OFFICE.

MONEY TO LOAN—$1500 AND $18,000, PRIvate money on close-in improved property. J. M. BROOKS, 305 Germain Bldg.

TO LOAN—$4500, ON IMPROVED PROPERty. Address D. D., box 128, TIMES OFFICE.

$500 TO $10,000 TO LOAN. T. L. O'BRIEN CO., Jefferson and Main.

TO LOAN—$5000 ON IMPROVED CITY PROPerty. G. S. PINNEY, 729 S. Hill st. F3743.

MONEY LOANED, CONTRACTS AND MORTgages bought. A. M'CALL, 314 Bullard Blk.

MONEY TO LOAN—
Salaries and Chattels.

SALARY LOANS—SALARY LOANS—
SALARY LOANS—SALARY LOANS.
Just on your plain note.
No indorser, no security; cheapest rates; positively no one will know.
THE NATIONAL LOAN CO., 519-520 Bryson Block. Second and Spring sts.

MONEY CONFIDENTIALLY LOANED TO employes. Loans to be paid in installments of 50 cents are more per week, or $2 or more per month. PEOPLE'S LOAN COMPANY, 626 Citizens' Bank Bldg., Third and Main.

F. G. WOOD MAKES LIBERAL LOANS ON pianos, furniture, live stock, storage goods, etc. Terms to suit at lowest rates. No removals. Private. A square deal. A call will convince. 426 S. SPRING ST., room 505.

MONEY LOANED SALARIED PEOPLE, women keeping house and others without security; easiest payments; offices in 66 principal cities. Save yourself money by getting my terms first. D. H. TOLMAN, 430 Mason Bldg., Broadway and Fourth.

MONEY LOANED SALARIED PEOPLE without security; notes bought; loans on listed stocks, bonds and warrants. TRADERS' EXCHANGE, 231 Bryson Bldg. Phones Main 4870; A5082.

MONEY LOANED ON DIAMONDS AT 2 AND 3 per cent.; tickets issued. I also buy diamonds. R. K. MUSSER, 412 O. T. Johnson Bldg., corner Fourth and Broadway.

SALARY LOANS—SALARY LOANS.
"YOUR EMPLOYER NEVER KNOWS."
BROADWAY LOAN CO.,
404-405 Bradbury Bldg., Third and Broadway.

MONEY LOANED SALARIED PEOPLE, confidential; no red tape; without security. G. W. LOSEKAMP, 412 Henne Bldg.

MONEY TO LOAN—
Salaries and Chattels.

QUICK LOANS
ON
FURNITURE, PIANOS, HORSES, WAGONS AND LIVE STOCK.
LOWEST RATE OF INTEREST.
STRICTLY CONFIDENTIAL.
THE OLD RELIABLE FIDELITY.
TRIED AND TRUE.
That's the reputation we have established, and are re-establishing daily, by our "fair-play" methods of loaning money.
No secret about it. The reason?
We keep faith.
We do all and more than we agree.
Call and talk it over.
FIDELITY LOAN COMPANY,
529 Mason Bldg., 229 W. Fourth, cor. Fourth and Broadway. F3421, Broadway 5171.

MONEY—MONEY—MONEY.

IF YOU ARE WORRIED by small accounts, call on us; we will advise you and supply you with money and take as security a mortgage on your FURNITURE, PIANO, HORSES, WAGONS, BUGGIES, LIVE STOCK, and you can repay us in small weekly or monthly payments.
The security to remain in your possession and your friends need never know.
WE GUARANTEE OUR RATES ARE POSITIVELY THE LOWEST. TRY US AND CONVINCE YOURSELF.
We do not publish misleading rates nor misrepresent, neither do we tack on fees or other charges; our methods are clean; liberal discount for payment before due.
If you cannot call, write or phone and our agent will call and explain our plan.
Telephones: F6812, Main 4012.
CENTRAL LOAN COMPANY,
509 Security Bldg., Fifth Floor,
S.E. corner Fifth and Spring sts.

NOTICE TO THE PUBLIC—
NO MORE HIGH RATES.
$10 TO $500
Loaned on HOUSEHOLD FURNITURE, PIANOS, SALARIES, REAL ESTATE CONTRACTS, ETC. We are organized to LOAN MONEY to honest Working People who are in need of temporary help, at POSITIVELY the LOWEST RATE in the city.
Look at these rates on amounts of $10 and upwards. Can you beat them?

50c a week pays a $10 loan.
75c a week pays a $15 loan.
90c a week pays a $20 loan.
$1.25 a week pays a $25 loan.

This pays the loan in full. NO OTHER CHARGES. Other amounts in proportion, weekly or monthly payments as desired.
Call, write or Phone Main 2471 or A5912.
GUARANTEE LOAN COMPANY,
CORNER S. BROADWAY AND FIFTH ST., ROOM 25.
437½ S. BROADWAY, OR 221 W. FIFTH ST.
Easy stairs to second floor.

BRITISH-AMERICAN LOAN CO.,
702 SECURITY BLDG.
PRIVATE LOANS.
MADE QUICK.
When money is needed
Mr. and Mrs. Housekeeper,
you can get an advance
at once from us for the
asking, if you have a
piano or furniture, etc.
YOU GET $10—PAY BACK $10.35.
LARGER AMOUNTS
AT OUR SPECIAL LOW RATES.
STRICTLY PRIVATE AND CONFIDENTIAL.
7TH FLOOR SECURITY BLDG. ROOM 702.
BRITISH-AMERICAN LOAN CO.,
Telephones: F2360, Broadway 69.

PRIVATE LOANS QUICKLY MADE ON FURNITURE, PIANOS, STORAGE RECEIPTS, LIVE STOCK, ETC. AT THE FOLLOWING LOW RATES:
ON $25 PAY US $0.95.
ON $50 PAY US $1.75.
ON $100 PAY US $2.90.
THESE PAYMENTS INCLUDE ALL CHARGES, PRINCIPAL AND INTEREST. OTHER AMOUNTS IN PROPORTION. FOR A SQUARE DEAL SEE THE OLD RELIABLE.
GERMAN-AMERICAN LOAN CO.,
ROOM 702 DELTA BLDG., 7TH FLOOR, 426 S. SPRING ST.
PHONES F2153. MAIN 6257.

MONEY—QUICK. ON EASY TERMS.
—Capital $50,000—
INTEREST 1 TO 5 PER CENT.
Loan amounts $10 to $5000 on
DIAMONDS, FURNITURE, SALARIES, ETC.
DIAMONDS and jewelry kept in Citizens' National Bank deposit vault. Bank references. Established 11 years. Private rooms. Confidential. No delay. Liberal treatment.
DON'T PAY HIGH INTEREST WHEN YOU CAN GET IT FOR LESS.
KUSEL LOAN CO.,
114-115 Stimson Bldg., Third and Spring sts. Broadway 3225. F2808.

MONEY LOANED ON DIAMONDS, JEWelry, watches, typewriters, pianos, furniture, contracts, etc. Diamond loans our specialty; loan our own money; do our own appraising; no delay; lowest rates; business confidential. Private rooms. Polite treatment. Bank references. Established 1902. We do the largest upstairs collateral loan business in city. H. T. REID & CO., 460-462 Grant Bldg., corner Fourth and Broadway. A1926.

QUICK LOANS ON FURNITURE, PIANOS and other personal property; no publicity; goods remain in your possession; money ready same day; LOWEST rates in city; all the time you want, or can be repaid as convenient, reducing interest accordingly; also short loans on real estate, first or second mortgage; money same DAY; no brokerage fee. It pays to deal with a reliable firm; 12 years established. CLARK & CO., 201 Security Bldg., 510 Spring st. Phone F7151. Main 6862.

LOANS ON FURNITURE, PIANOS, WAREhouse receipts, rooming-houses, etc., at reduced rates. Money same day. Generous loans on easiest terms. Pay back whenever convenient, reducing interest accordingly. Honest dealings with everybody. Not one law suit in seven years. THE ORIGINAL AMERICAN LOAN CO., 501 Johnson Bldg., Fourth and Broadway, 1427.

THIS IS OUR BUSINESS—
SALARY LOANS, $10 TO $100 advanced to honest employees, "without security." No indorser; no publicity; your friends, relatives or employer will never know.
ALL WE WANT IS YOUR PLAIN NOTE. STATE INVESTMENT & LOAN CO., formerly the State Loan Company, 610-611-613 Grosse Bldg., Sixth and Spring sts.

TO LOAN — I LOAN PRIVATELY AND confidentially on furniture, pianos, diamonds, storage receipts; any personal property; also small loans on vacant lots on most favorable terms. Money same day. Liberal and courteous treatment. EAKER, 444 Citizens National Bank Bldg., 3rd and Main.

SALARIED MEN AND WOMEN. ACCOMmodated without delay or publicity. SOUTHERN CREDIT CO., 411 O. T. Johnson Bldg.

LEE BROTHERS—
Old and new customers will find us at 129 SOUTH SPRING.

MONEY WANTED—
On Real Estate and Collaterals.

WANTED—MONEY—
On first mortgages gilt-edge real estate; we have a number of applications for sums of from $1000 to $35,000, at prevailing rates. We can place your money among our clients; your choice of our applications.
CALIFORNIA REALTY CORPORATION,
Bdwy. 468, A2918. 801-802 H. W. Hellman Bldg.

WANTED—MONEY.
$100 TO $100,000
ON CITY OR COUNTRY PROPERTY,
VACANT OR IMPROVED.
APPLY TO MR. KELLY, LOAN DEPT.,
ROBERT MARSH & CO.,
Trust and Savings Bldg., 6th and Spring.
Phones—10175, Main 5045.

CALIMEX FARM BONDS.
6 per cent., and profit sharing. Pay over 12 per cent. Secured by first mortgage on double value, guaranteed by trust company; no taxes; no liability; invest any sum desired. Call or phone
CALIMEX PLANTATION COMPANY,
A5137. 438 Bradbury Bldg. Main 7031.
Reliable representatives wanted.

WANTED — FOR SALE—SECOND MORTgages of $300, on improved property of $3000, in Hairdstown, drawing 7 per cent. interest, all paid up in 17 months in three payments of $100 each. I need money and will discount this $65. This is A-1. Apply at 535 CITIZENS' NATIONAL BANK BLDG.

WANTED — MONEY ON SECOND TRUST deed; $600, 3 months, 18 per cent. net, on lot 45x125, on 62nd st., near Moneta ave., with fine 6-room bungalow; value $3500; first mortgage, $1600, runs 3 years.
MATTHEWS & MATTHEWS,
329 Douglas Bldg., cor. Third and Spring.

WANTED—TO SELL SECOND MORTGAGE, $8000, 7 per cent., net, 3 years, on good income property, bank appraisement $34,000; total mortgage $20,000; will give good discount. Address D, box 130, TIMES OFFICE.

WANTED—SOME ONE TO BUY $500 FIRST mortgage running 2½ years, 8 per cent. net, on 5 acres improved near Bishop, Owens Valley; value $2000; liberal discount. J. W. McMILLAN, 123 S. Broadway.

WANTED — $8000 TO $75,000 ON CHOICE business property, good income. Call at 408 W. Sixth st. A3063. Main 3043. MR. FRYE.

MONEY WANTED—
On Real Estate and Collaterals.

WANTED—MONEY ON FIRST MORTGAGES.
$900—3 years, 8 per cent. net, on lot 32x130 on Pennsylvania ave., near Evergreen ave., Boyle Heights, with good 5-room house; value $2000.
$1350—3 years, 8 per cent., on lot 42x128, in fine location in Boyle Heights, with 5-room bungalow; value $2800.
$1250—3 years, 8 per cent., on lot 40x130, on 52nd place, just off South Park avenue, with new 6-room bungalow with fine outside chimney, cement porch and buttresses; value $3000.
$1400—5 years, 8 per cent., on lot 42x127, on 52nd place, just off South Park ave., with new 5-room bungalow value $3000.
$1650—2 or 3 years, 8 per cent., on lot 102x145, corner of Cypress ave. and Arvia st., near Mt. Washington, with 10-room house; total value, $4000.
$1500—3 years, 8 per cent. net, on lot 50x150, on Louise st., near Doran st., Glendale, with 5-room bungalow; value $3000.
$1600—2 years, 8 per cent. net, on lot 40x133, on 57th st., between South Park ave. and San Pedro sts., improved with fine large 5-room modern bungalow, valued at $3200.
$1600—3 years, 8 per cent., on fine modern 5-room bungalow and lot 40x130, on W. 56th st., between Vermont and Budlong aves.; value $3200.
$1650—3 years, 8 per cent.; on lot 41x135, on Dalton ave., near 37th Place, with fine 5-room bungalow; total value $3200.
$1700—3 years, 8 per cent.; lot 50x157 on Remington st. near Central ave., Glendale; with a fine new 6-room bungalow; value $3500. This is a very fine property.
$2500—1 year, 7 per cent., on lot 50x180 on Normandie ave., between Second and Third sts., with fine story-and-half house; value $5000. A magnificent place.
$4500—3 years, 8 per cent., on lot 50x135, on Monmouth st., between W. Adams and 27th st., value $5000; improved with 11-room residence, value $5000; total value $10,000. This property is just one and a half blocks from corner of Hoover and W. Adams st., and is in a fine residence district.
$5000—3 years, 8 per cent., on lot 72x135, on Los Robles ave., Pasadena, with fine 2-story house; value $10,000.
$6000—3 years, 7 per cent. net, on lot 50x130, on east line of Vermont ave., just south of 54th st.; with new 2-story brick building; stores below and apartments above; value $15,000.
$1450 to $1600—3 years, 8 per cent. We have sixteen separate mortgages in the above amounts, made by a prominent building company, whose interest checks are ready the day it falls due, and each covers a fine new house just completed. They are in southwest, fine location. Call at once. They will not last. (Four were sold last week.)
OUR MOTTO:
Conservatism, Honesty and Punctuality.
MATTHEWS & MATTHEWS,
The Leading Mortgage Brokers.
329 Douglas Bldg., cor. Third and Spring.

WANTED—MONEY. FIRST MORTGAGES.
JOSEPH REED CO.,
204-5 O. T. Johnson Bldg.
Phones: 10723 or Broadway 5022.
$2250—7, corner lots, Pecan st., paved street.
$2200—7, Normandie, near 3rd, 7 rooms.
$2400—7, Maplewood, Wilshire, 7 rooms.
$2500—7, W. 17th, near Toberman, cottage.
$2500—7, W. 23d, near 4th ave., house.
$2500—7, Hobart, near W. 29th, new bungalow.
$2500—7, Gladys, near 5th, improved.
$2800—7, Mariposa ave., W. 3rd, new home.
$2800—7, W. 47th, near Normandie, dwelling.
$2800—7, corner, Temple st., inside, paved.
$3000—7, 2nd ave., southwest, new bungalow.
$3000—7, corner Alvarado, Temple, paved st.
$3000—7, Berendo, near Pico, 9 rooms.
$3000—7, Bryan st., Sunset blvd., house.
$3000—7, Halldale, near W. 30th, house.
$3200—7, Coronado, near W. 2nd, 7 rooms.
$3200—7, W. 47th, Budlong, new, 8 rooms.

WANTED—$6000, 3 YEARS, 8 PER CENT., INterest payable semi-annually, 20 acres in Whittier district; bank valuation $14,000.

WANTED—$3500, 3 years, 8 per cent., interest payable semi-annually, 10 acres highly improved ground, Downey district; bank valuation $7000.

WANTED—$4000, 3 years, 8 per cent. interest, on vendors lien note, Texas, $8000; bank valuation $10,000.
Apply
F. P. NEWPORT COMPANY,
304-305 Central Bldg. Main 4792, Home 60278.

WANTED MONEY—WANTED TO BORROW by a mining man with best of references, sixteen ($1600) hundreds dollars at (10) ten per cent. for two years. Security, first mortgage on a group of (8) eight gold and silver mining claims, (85) eighty-five acres of mineral land, (78) seventy-eight acres of this patented. Will give party privilege to organize company on group. Address E, box 309, TIMES OFFICE.

WANTED—MONEY—
If you have money to loan and are looking for good first mortgage security, SEE US. We can furnish you with first-class loans at all times, and we never submit to you an application that we have not first investigated ourselves.
CHAS. L. HUBBARD COMPANY,
Both phones. 734 Security Bldg.
Established 1896.

WANTED—IMMEDIATELY, $3800, 3 YEARS, 7 per cent.; improved property; value $7000. See BALLENGER, T. L. O'BRIEN & CO., cor. Jefferson and Main. South 2276, 25338.

WANTED — A BUILDING LOAN OF $3000; building to cost $3460 and to be a full 2-story, 8-room Swiss chalet; first mortgage security. Address OWNER, 1654 Golden Gate ave.

WANTED—LOAN OF $1150 AT 7 PER CENT.; no commission; property valued $3000; good restricted locality. 346 E. 33D ST. Griffith-ave. car. South 8475, 8 to 12 a.m.

WANTED—$2000, 8 PER CENT.; SECURITY, improved ranch, $3500; two houses and lots, $1500; cash values. F. L. FRARY, 210 Central Bldg. F3702.

WANTED—LOAN OF $1200 FROM PRIVATE party; will give first mortgage on good house and lot, southwest. Address G, box 52, TIMES OFFICE.

WANTED—TO BORROW $200 ON MY DIAmonds for short time; will pay $30 for the use. Address G, box 135, TIMES OFFICE.

WANTED—TO BORROW $10,000 ON FIRST mortgage at 7 per cent. for 3 years on my property. 2221 E. SEVENTH ST.

WANTED—LOAN OF $600 ON SECOND trust deed; will pay 1 per cent per month. WILSHIRE 597, 55647.

WANTED—FOR SALE, TRUST DEED, VALue $500; will discount $50 and accrued interest. Call 221 CENTRAL BLDG.

WANTED—$4000 ON GOOD SUBDIVISION, 28 lots near Huntington Park, value $16,000. Address F, box 301, TIMES OFFICE.

STOCKS AND BONDS—
And Mortgages.

CALIMEX FARM BONDS—
6 per cent., and profit-sharing. Pay over 12 per cent. Secured by first mortgage on double value, guaranteed by trust company. No taxes. No liability. Invest any sum desired. Call or phone
CALIMEX PLANTATION COMPANY,
A5137. 438 Bradbury Bldg. Main 7031.
Reliable representatives wanted.

FOR SALE — SALINE VALLEY SALT stock, party at property in view of buying at $5,000,000; will sell 750 shares for $3 share. Address C, box 286, TIMES BRANCH OFFICE.

WANTED—300 TO 700 SHARES OF AMERican Petroleum common, will give in exchange near in apartment lots. Address McPHERRIN, 1521 Council st., city.

I HAVE TEN THOUSAND SHARES 39 Palms Consolidated Company; will sell for $10. E. BECKMAN, 147 N. Spring.

FOR SALE — STREET IMPROVEMENT bonds, 7 per cent., payable semi-annually; non-taxable; no commission charged purchaser. Address F, box 99, TIMES OFFICE.

WILL BUY 4000 PIONEER CONSOLIDATED and 200 P. B. Steifer. REYNOLDS & MANN, 436 San Fernando Bldg. Main 6249, F4296.

"ABBOTT buys BONDS," corporation STOCKS and DIAMONDS. 250 Market st., San Fran.

FOR SALE—
Miscellaneous.

FOR SALE—BEAUTIFUL RUBBER TREE, about 14 feet high, any one may have it, as it has to be moved right away; may be seen on northeast corner of Main and 11th. For particulars address LARGE TREE MOVING CO., 2317 S. Grand ave.

FOR SALE—SECOND-HAND
TANKS. TANKS.
Wood, iron, 100 of them ready to ship. Save half; material guaranteed. DEMMITT, 129 N. Main.

FOR SALE—36 COMPLETE WINDMILL outfits, $39 to $90. Why buy new? We save you half; material guaranteed. DEMMITT CO., 129 N. Main st.

FOR SALE—A SEVENTY-FIVE DOLLAR Toledo computing scale, almost new, will sell for fifty dollars, cash. Call at 4049 SOUTH PARK AVE., or at store joining. Phone South 2585.

FOR SALE — BARBER SHOP, 2 CHAIRS; good location; glass partition separates barber shop from cigar stand; rent $30; price $400. Address ROY WATSON, 820 Main st., Ventura, Cal.

FOR SALE — A SEVENTY-FIVE-DOLLAR Toledo computing scale, almost new; will sell for fifty dollars cash. Call at 4049 S. PARK AVE., or at store joining. Phone South 2585.

FOR SALE—BUY HONEY FROM PRODUCER at $8.40 a 120-lb. case, f.o.b., Lancaster; sample 10 cents, 1 to be deducted from first order. T. K. ULLMAN, Fairmont, Cal.

FOR SALE — NEW AND SECOND-HAND billiard and pool tables and bowling supplies; bar fixtures of all kinds; easy payments. THE BRUNSWICK-BALKE-COLLENDER CO., 321-323 E. Third st., L. A.

FOR SALE—MOSLER SAFE, 28x32 INCHES. Apply 420 S. MAIN.

FOR SALE—ON TIME PAYMENTS, LACE curtains, portieres, couch covers, rugs, carpets and mattings and furniture, stoves and household goods. OVERELL'S, 700-708 S. Main st. THE BIG STORE.

FOR SALE—THE GREATEST GRAY HAIR restorative and dandruff cure in the world. If you want results get this remedy. IDEAL CHEMICAL CO., 322 Exchange Bldg. Third and Hill.

FOR SALE—BEAVER BOARD, THE NEW substitute for plaster. Inquire at your dealer, or MONTGOMERY & MULLIN LUMBER CO., 436 S. San Pedro st., Los Angeles, Cal.

FOR SALE—EXPERT KODAK FINISHING; developing, 10c per roll; prints, 4 to 6 cents. Mail orders our specialty. CAL. CAMERA EXCHANGE, 323½ S. Spring.

FOR $13, DROPHEAD STANDARD SEWING machine; Singer, New Home; other big bargains; machines rented. $1.50 month. ARCADE CO., 514 W. Sixth.

FOR SALE—OR RENT; TENTS THAT ARE tents, all sizes, some slightly used; also awnings. WISE & DOWNIE, 506 E. Seventh st. Phone Home F8200; Broadway 1180.

FOR SALE—BISHOP & BABCOCK CARbonator, now in operation, cheap. BELMONT SWEET SHOP, 1701 W. Temple.

FOR SALE—CAMERAS, KODAKS, LENSES, all photo goods, bought, sold, exchanged. CAL. CAMERA EXCHANGE, 323½ S. Spring.

FOR SALE—2-H.P. FAIRBANKS GASOline (distillate) engine, nearly new; also pump if wanted; snap. DEMMITT CO., 129 N. Main.

FOR SALE—OR RENT—INVALID WHEEL chairs, physicians' and hospital supplies. PROFESSIONAL SUPPLY, 425 W. 8th. F8122.

FOR SALE—3½ H.P. LAMBERT GASOLINE engine; no better made; taken trade; sell very cheap. DEMMITT WINDMILL CO., 129 N. MAIN.

FOR SALE — SECOND-HAND FIREPROOF safe, cheap. ANDERSON, 394 S. Los Angeles st.

FOR SALE — SECOND-HAND FIREPROOF safe, cheap. STANLEY, 304 W. Eighth st.

STAMPS—COINS—PHOTOS—

ATTRACTIVE PRICES PAID FOR NICE U. S. and foreign coins, revenue and postage stamps; entire collections bought. A. H. JACOBS, 1601 Polk st., San Francisco.

BUYING, SELLING COLLECTIONS OLD AND new postage stamps. REV. FRANCIS SCHLATTER, 725 S. Spring st.

FOR SALE—
Furniture.

FOR SALE—BIGGEST VALUES IN FURniture in the city; all goods brand new, and cheaper than auction or second-hand goods; delivery to any part of the city. A tip to the wise is sufficient.

80c linoleum, best cork body	60c
$1.25 blanket, heavy	85c
$2.25 child's sulky, strong	$1.50
$2.50 magazine rack	$1.75
$4.00 box couch	$3.00
$5.00 library table, mission	$3.75
$7.00 iron crib, drop sides	$5.00
$9.00 ladies' desk, solid oak	$6.50
$12.50 wardrobe, double glass doors	$9.50
$14.00 Princess dresser	$11.50
$16.00 brass bed, 2-inch posts	$13.50
$22.00 velvet rug, 9x11 feet size	$17.50
$22.50 sideboard	$18.00
$35.00 bed davenport, with wardrobe	$25.00
$11.00 steel cook stove	$8.50

OVERELL'S, 700-708 S. Main st.

FOR SALE—GOOD OAK FOLDING BED, leatherette couch, bookcase, lady's desk, sanitary couch and mattress, Vernis Martin bed, spring, mattress; Princess dresser and chiffonier; also rockers and rugs, cheap. Phone F6803. 709 W. SEVENTH ST.

FOR SALE—OR RENT, FURNITURE, SIX-room modern up-to-date bungalow; elegant furniture. Will sell furniture and rent house or sell both. Near 41st st. and Moneta ave. Call HOME PHONE 29288.

THINGS ON WHEELS—
All Sorts.
Automobiles.

FOR SALE—ACME 7-PASSENGER AUTOmobile, beautifully upholstered, handsomely painted; tires and condition of car just like new; every equipment necessary to a modern car; will make big sacrifice; will consider part cash, part payments to reliable parties. Am going abroad. MR. BROWN. Main 836.

WANTED—40 CARS—WHAT HAVE YOU? We want cars of all standard makes and at fair prices. Must be in first-class condition and subject to inspection. Call or telephone at once. AUTOMOBILE CLEARING HOUSE ASSN., 1039-41 S. Broadway. F2861. Main 836.

FOR SALE—5-PASSENGER, 1910 PALMER-Singer, 6-cylinder, fully equipped, cost over $4000, guaranteed to be in perfect condition. Will trade for vacant property. Might assume but property must be first-class. Address giving description of property. Room 1211 UNION TRUST.

APPERSON JACK RABBIT TOY TONNEAU, late model, full equipment; no use to brag about this car; it is a good one looks like new. Come in and see us and get our price on it. Awfully cheap for spot cash. 1039 S. BROADWAY.

TO LET—
THE WESTRADA,
630 S. ALVARADO.
Now open. Everything new; overlooking beautiful Westlake park; 2 and 3-room suites. Rates reasonable.

HUPMOBILE ROADSTER, 1910 MODEL, painted battle-ship gray with black stripes; fitted with over-size tires, Q. D's, speedometer and glass front. I have been exceptionally careful with my car and it is in first-class condition. See it at 1041 S. BROADWAY.

HUDSON ROADSTER WITH RUMBLE seat; 20 h. p., equipped with top, glass front, speedometer, two new rear tires, tire holders and in first-class mechanical order; need the money, will make big sacrifice. MR. SHAW. 63981.

FOR SALE—1912 FLANDERS 20, FORE-DOOR touring car, fully equipped, nearly new. Owner going east, will sell cheap for cash or will accept terms on same. This is a bargain if sold at once. Address D, box 131, TIMES OFFICE.

FOR SALE—MODEL T FORD, 5-PASSENGER touring car, fully equipped, 5 lamps, top, windshield, speedometer, tools, etc. Tires in A1 shape; will sell half cash, balance in 4 months. Address D, box 124, TIMES OFFICE.

FOR SALE—FLANDERS 20, SUBURBAN, A1 condition, all lamps, tools, generator and cheap for cash; will sell on time if desired. This is a good buy. Address D, box 151, TIMES OFFICE.

$350 SPOT CASH BUYS MY FRANKLIN auto in perfect condition, has full equipment and is worth twice this amount, come see for yourself. 739 H. W. HELLMAN BLDG. Phone Main 3746; A5664.

FOR SALE—WAVERLEY ELECTRIC, VICtoria phaeton, late 1909 model, in excellent condition, three new tires. H. de GALLER, 630 S. Main st.

FOR SALE—CADILLAC 30, 1911 MODEL, fully equipped and in good shape. PHONE 56390. Will demonstrate by appointment.

FOR SALE—A BARGAIN, $1000; 5-PASSENger Studebaker-Garford, just overhauled and painted, as good as new; must leave city; will demonstrate. Call or write 1632 W. 21ST ST.

BRUSH RUNABOUT; ALSO LIGHT DELIVery; both big bargains; mechanical condition guaranteed for six months; can be seen at 1039 S. BROADWAY.

1500-LB. TRUCKS; ONE OPEN, ONE closed body; both new; $400 discount; real bargains; terms to reliable parties. 1039 S. BROADWAY.

FOR EXCHANGE—AUTOMOBILE, 2-CYLINder runabout, in good shape, for horse and wagon; will give good trade. 550 W. HOLLYWOOD BLVD.

FOR SALE—1909 STODDARD-DAYTON, 7-passenger touring car, fully equipped. This car can be had at a bargain. Address 733 S. OLIVE ST.

FOR SALE—CADILLAC 30, LATE MODEL, 5-passenger, fore-door body, fully equipped. Like new. Price $875; no trade. 416 E. NINTH. Tel. F4623.

TO LET — HANDSOMELY FURNISHED apartment of 4 large rooms; most homelike one in Westlake district; furnishings new and of best quality. 932 S. BONNIE BRAE.

TO LET—WHITNEY APARTMENTS. BRAND new; steam heat, hot water, private baths; fumed furniture; fine sunny apartments for $25. 2108 MAPLE AVE. Home 25274.

FOR SALE—CADILLAC 30, FIVE-PASSENger, fully equipped. Snap for quick sale. $700 cash. Perfect condition. SAMPSEL, 506 S. Broadway.

FOR SALE—1 GRABOWSKY TRUCK, 2½ TO 3 tons, in good condition. Will demonstrate any where. Terms if desired. Apply 794 RUTH AVE.

FOR SALE—ONE MODEL A RANDOLPH delivery wagon, with bed. In gilt edge condition. Will demonstrate anywhere. Terms if desired. Apply 794 RUTH AVE.

TO LET—$16; 2 FURNISHED ROOMS FOR housekeeping; close in; private family; call today. 1621 W. 17TH ST.

FOR SALE—WE HAVE SEVERAL VERY good buys in 2nd hand Chalmers cars. Owners have purchased later models. Address 727 S. OLIVE ST.

FOR SALE—5-PASSENGER 24-HORSEPOWer Buick, good repair, $350 for quick sale. 109 S. AVENUE 24, East L. A.

FOR SALE—SECOND HAND BAKER ELECtric coupe in first class condition. This car can be had at a bargain. Address 733 S. OLIVE ST.

FOR SALE — 1910 COLUMBIA, TOY TONneau, top, glass front, speedometer, 2 extra tires, first-class shape. Call at 1925 S. HOOVER. Phone West 692.

THINGS ON WHEELS—
All Sorts.
Automobiles.

READ THESE BARGAIN PRICES—
THEY ARE ONE-THIRD TO ONE-HALF LESS THAN YOU CAN PURCHASE CARS ELSEWHERE.
Late date Oldsmobile, perfect condition, 5-passenger, top, tools, etc. [illegible]
Little 6-cylinder 3 or 4-passenger, worth [illegible], sell for $495.
Four-cylinder Mitchell roadster, top, glass front, Presto, everything perfect, $350.
A small Roadster 4-cylinder 2-passenger, a little beauty, with Bosch magneto, worth [illegible], sell for $450.
A four-cylinder five-passenger, late date car, absolutely new, run only 200 miles, [illegible]
Seven-passenger new touring car, run less than 3000 miles. The party wants $[illegible], we believe on an offer we can deliver this car for cash, $950.
Light touring car, 4 or 5-passenger, late date, in perfect condition, always used by one owner, worth $750 at least, sell for [illegible]
A new Buick 40 h.p. with all extras, only run a few miles, worth $1800, sell for [illegible]
American Touring car, 5-passenger, just like new, always a private car, really worth [illegible], sell for cash, $750.
A Baby Reo, a little wonder, 2 passenger, a neat little car, $150.
Pierce-Arrow, 5-passenger touring car, late, and runs like new, worth at auction $[illegible], sell for gold, $900. This is a great sacrifice.
CITY GARAGE,
1124 S. Main st.

INTRODUCTORY AND SENSATION SALE OF THE SEASON.
BADGER CARS. BADGER CARS.
BIG CUT IN PRICES.
AGENTS' DISCOUNT OFF AND THEN SOME.
Large shipment of brand new, late model 30-h.p., foredoor, five-passenger touring cars just received from the factory.
BEST CHANCE EVER.
COST $1750.
WHILE THEY LAST—$1250.
SAVE $500.
COME EARLY AND GET FIRST CHOICE.
DON'T MISS THIS.
IT'S THE CHANCE OF A LIFETIME.
IMMEDIATE DELIVERIES.
Only a limited number will be sold at this price. Come prepared to buy and take it home with you.
THIS IS YOUR ONLY CHANCE.
SO HURRY.
AUTOMOBILE CLEARINGHOUSE ASSN.,
1039-41 South Broadway.

WINTON SIX, 1911 MODEL, SPECIALLY built; 7-passenger, four doors; has full electric equipment, with Vesta dynamo, electric horn, Klaxton horn, speedometer, clock, 37x5 over-size tires all around, tire irons, two extra tires and rims, Hartford shock absorbers, seat covers, bumper, demountable rims, self-starter; handsomely painted; has been run only three months; cost $4600. $2000 takes this car if taken this week. Owner returns East and does not want to ship car back. Don't fail to look this over. Address B, box 398, TIMES OFFICE.

TO LET—THE SAN MARINO APARTMENTS,
Near Westlake Park.
$25 — Modern, singles, with private bath, breakfast-room, private laundry [illegible] apartment; everything new.
$30, $35, and no advance—Same conveniences, only double suites. These are special prices, and include gas for cooking (very [illegible]) light, linen, heat, water, telephone service, etc.
Take W. Ninth-st. car to Hoover, walk 1 block south to 2619 SAN MARINO ST. (See large sign.) School, stores, drug store, close by.

WINTON SIX, 1911 MODEL, SPECIALLY built; 7-passenger, fore doors; has all electric equipment, with Vesta dynamo, electric horn, Klaxton horn, speedometer, clock, 37x5 over-size tires all around, tire irons, two extra tires and rims, Hartford shock absorbers, seat covers, bumper, demountable rims, self-starter; handsomely painted; has been run only three months; cost $4600; $2700 takes this car if taken this week. Owner returns East and does not want to ship car back. Don't fail to look this over. Address E, box 153, TIMES OFFICE.

TO LET—984 ARAPAHOE ST.
THE LUCILE APARTMENTS.
Take W. Ninth, off at Hoover st., [illegible] drug store; or, W. 11th-st. car to [illegible]; Broadway, or any transfer, to Arapahoe and Tenth sts. (Among elegant homes, near Westlake Park.)
$25 and $32.50—These are special prices in advance in rents.

TO LET — JUST COMPLETED, A [illegible] apartment-house, called ANGELUS TERRACE APARTMENTS, at 945 N. [illegible] ave. Furnished, fine private baths, [illegible] electric light, all free; in 10 minutes [illegible] business center; 2 and 3-room apartments [illegible] appearing beds; prices for apartments [illegible] up. Phone A5040. See this place before you rent.

FOR SALE—AT A BARGAIN, 1911 WINTON Six, slightly used, but without a scratch or blemish and in perfect condition [illegible]. Having the following excellent equipment: [illegible] full Pantasote top, Warner autometer, [illegible] shock absorbers, large Klaxon horn, [illegible] extra casing, extra tubes, tire covers, [illegible] windshield, and 2 extra seats; [illegible] car for only $2200. Call A3547.

FOR SALE — STUDEBAKER-GARFORD [illegible] H.P., seven-passenger touring car, [illegible] equipped, has top, windshield, speedometer, tire irons, robe rail, foot rest, extra tires are in A1 condition; [illegible] once. Will accept term payments. Address D, box 136, TIMES OFFICE.

FOR SALE—E.M.F. 30, FULLY EQUIPPED, top, windshield, speedometer, [illegible] foot rest, robe rail and tools. Just overhauled and repainted. Good as new. Will sell for cash or term payment plan. This is a bargain. Address D, box 132, TIMES OFFICE.

DORRIS, 1909 MODEL, LIGHT 5-PASSENger 30-h. p., fully equipped; cost $[illegible]; close for $900 if taken soon. [illegible] Terms. Address E, box 152, TIMES OFFICE.

FOR SALE—ONE 40 CELL LATEST [illegible] R. & L. Victoria; this car has not been run 2000 miles, and is as good as new. Address 733 S. OLIVE ST.

WANT CLEAR LOCAL PROPERTY [illegible] elegant new automobile. HOME [illegible] 52891, mornings.

AUTOS, PARTS, ENGINES, TIRES, [illegible] sold, exchanged. METZ, 921 S. Main. [illegible]

HIGH CLASS 5-PASSENGER CAR, [illegible] model, fully equipped; cost $[illegible]; will sacrifice for $900. Somebody gets a bargain. Address E, box 139, TIMES OFFICE.

WILL EXCHANGE—FOR GOOD AUTOMObile, my equity in house and lot, value $[illegible], mortgage $3000. Apply 735 E. NINTH PLACE.

18c. BEST GASOLINE. INNER TUBES vulcanized, 25c. Work guaranteed. VANDERPOOL'S, 812 S. Spring.

FOR HIRE—PIERCE 7-PASSENGER AUTO, 5 hours, $10; first, $3; second, $2.50; $2 each per hour above 4 pass. PHONE [illegible]

TIRES — VANDERPOOL SELLS DIAMOND, Goodrich, Kelly, are best; lowest prices. 812 SOUTH SPRING. Broadway [illegible]

WHO WANTS A GOOD 40-H.P. 5-PASSENger car in good mechanical condition for $250? Address E, box 155, TIMES OFFICE.

E-M-F, FULLY EQUIPPED, 5-PASSENGER, big bargain; popular car. Get our price. 1039 S. BROADWAY.

WANTED—AUTOMOBILE REPAIR WORK. Only 35c an hour. Work guaranteed. All machine work. MAIN 8642, F4628.

FOR SALE—GOOD AUTO TRUCK, CAPACITY 1 ton; also Harley-Davidson motorcycle. Phone East 1060. 20 S. THOMAS.

ALL SIZES AUTO TIRES, $1 TO $. [illegible] RIAGE WRECKING CO., 1423 S. Main.

Buggies, Phaetons, Runabouts.

FOR SALE—TWO BUGGIES AT A BARgain, or exchange for feed. [illegible]

Wagons and Carts.

FOR SALE—FIRST-CLASS FISH WAGON. Call 8 to 12 a. m. [illegible] E. 27TH ST.

FOR SALE—DELIVERY WAGON AND TEAM, [illegible]; $40 will take it. 1313 E. FIRST [illegible]

LIGHT DELIVERY WAGON, COVERED [illegible], cheap. Must be sold. [illegible] S. MAIN.

Classified Liners.

THINGS ON WHEELS— All Sorts.

Motorcycles.

MOTORCYCLE TIRE BARGAINS; Goodrich, Morgan & Wright; none better; Indian motorcycle, $40; open Saturday and Sunday evening. VANDERPOOL'S, 813 S. Main.

FOR SALE— Agricultural Implements, Vehicles.

FOR SALE—AGRICULTURAL IMPLEMENTS, VEHICLES. Splendid values, lowest prices, liberal credit. See us without fail before buying. Catalogues for out-of-town customers. Write us describing what you wish to buy. When in the city, a personal call will show the largest stock and assortment in the Southwest. ARNOTT & COMPANY, Established 1892, South Los Angeles street, Los Angeles.

LIVE STOCK FOR SALE— Horses, Mules, Cattle, Etc.

FOR SALE — 24 HEAD OF HORSES AND mares, ranging from 3 to 6 years old, weigh from 1200 to 1600 lbs.; this is balance of stock of Ramirez estate of San Jacinto, Cal.; this stock must be sold as soon as possible for cash, so as to settle estate among heirs; anyone desiring first-class horses for ranch or other purposes will be paid by calling. Stock is representative of said estate can be seen at MISSION ROAD, opposite County Hospital.

FOR SALE—JUST ARRIVED, 20 HEAD OF big young gentle broke horses, 4 to 7 years, weighing from 1400 to 1500 lbs., also have 10 head of young mules, weighing 1200 to 1600 lbs., this is as fine a lot of stock as has been shipped here; 30 days' trial on all stock sold. Come and see them. PERRY B. LOWE, 230 st. Phone Main 5016.

FOR SALE—TEAM MULES, 1050 LBS. EACH, will work any place, gentle; team gray mares, 1300 each, guaranteed sound, work any place, $135. If you have heavy work you can't beat this team. Taken trade; must sell. Office, DEMMITT WINDMILL COMPANY, 130 N. Main, upstairs.

FOR SALE—1200 LB. TEAM, 7 AND 8 years old, $177; 1350 lb. team, 6 and 8 years old, $180; 1300 lb. team of mules, 9 and 10 years old, $235; 3 1100 lb. mules, cheap; some other mares and horses, all in good condition; also 25 milk cows, fresh and coming fresh; representations guaranteed. 2122 N. ST.

FOR SALE—JUST IN FROM THE NORTH with 2 carloads of horses, several matched teams, bays, browns and grays, weights from 1100 lbs. to 1500 lbs.; some nice big mares, some good express, laundry, driving and saddle horses. We have most any kind of a horse you are looking for. Prices are right. Call SAN PEDRO ST.

FOR SALE—OR TRADE FOR CLEAR REAL estate, 1910 Stoddard-Dayton, 5-passenger touring car, 40-horsepower. The car is fully equipped and a beauty; guaranteed A1 condition and driven less than 4500 miles. Address G, box 194, TIMES OFFICE.

FOR SALE—OR EXCHANGE—ALMOST NEW 7-passenger automobile with full equipment, top, glass front, etc. Cost over $2700; will exchange for CLEAR real estate in or near Los Angeles, at cash value, $1000. Address G, box 129, TIMES OFFICE.

FOR SALE—3 EXTRA GOOD JERSEY COWS, fresh, country cows, will sell at price. WM. PUGSLEY. Take Long Beach car to Abila, walk 2 blocks south on ave., 3 blocks west on Worthington, green house.

FOR SALE—PERFECTLY MATCHED TEAM, with harness and basket carriage, for cash or might consider real or diamond in exchange; no dealers. 326 WEST 23RD ST.

FOR SALE—ONE BLOCKY BUILT MARE, horse, 4 and 5 years old, full sister and weight 2800 lbs., sound. 538 NEW ST.

FOR SALE—WHITE MARE, 10 YEARS OLD, gentle, good driver, 900 lbs. Fine for buggy, $50. C. H. BOLLES, Vermont.

FOR SALE—DAIRY COWS, HOLSTEINS, Durhams, which we got through foreclosure of mortgage; cash or terms to responsible party. Inquire 319 MASON OPERA

FOR SALE—SINGLE DRIVING HORSE, ONE gelding, weighs about 1000 lbs., city perfectly gentle, hitches beautifully single or double. H. F. WHITTIER, 443 S. Los

FOR SALE — OR EXCHANGE—1 LARGE horse, perfectly gentle, weight 1250 lbs.; exchange on a desirable lot as first, or what have you. PHONE Sunday, or all week, Boyle 2257.

FOR SALE—ONE FINE DRIVING MARE, 16 hands high, weight 1100, by 2:25 trotter, safe for lady to one first-class surrey and harness. E. 30TH ST.

WHITE STREAK, FULLY EQUIPPED, top, glass front, speedometer, clock, is in perfect shape. A4190. 963

FOR SALE—1200 LB. BAY MARE, GENTLE, and double, guaranteed sound, chunky, well limbed, 7 years old. Price $125. MAIN ST.

FOR SALE—FRESH 4-GALLON JERSEY, her milk is almost cream. No finer to be had. Sell cheap. 4317 ANSON AVE.

FOR SALE—3 CHUNKY MARES, WORK and double; good chunky horse, $55; $10; wagon, 556 CENTRAL AVE.

FOR SALE — ONE FAT SORREL PONY, 800 lbs.; suitable for woman and children everywhere. 2006 BAY ST. Phone

FOR SALE—REGISTERED JERSEY BULL, for services at 5727 S. Figueroa st. P. BECKERS, Phone 23090.

FOR SALE—BLACK MARE, SURREY, $35; gentle for lady to drive. 859 AVE.

FOR SALE—ONE HEAVY RUBBER TIRE buggy and horse, city broke, 7 years, 200 lbs. 538 NEW HIGH ST.

FOR SALE—TEAM OF HORSES AND HARNESS; 2 mares, $125; wagons and harness. CENTRAL.

FOR SALE — 50 FINE COWS; THESE ARE cows and 20 of them are fresh and will be soon. 5727 CENTRAL AVE.

FOR SALE—1150 LB. MARE, 7 YEARS OLD, broken and she is a fine one. Price Phone EAST 220.

1911, NEARLY NEW, FULLY; has top and is a dandy little car. A4190. 963 S. MAIN.

8-H.P., EQUIPPED; HAS DE- This car is in perfect every respect. A4190. 963 S. MAIN.

LATEST MODEL; IN NEW CON-; fully equipped. A4190.

UNDER SLUNG, PRACTICALLY fully equipped, with everything pos- 963 S. MAIN.

HARTFORD, FIRST CLASS CONDI- No. 1 shape, cheap for cash. 963

SPLENDID DRIVING HORSE, 6 $150. 1806 SANTA FE AVE.

PASSENGER, RAMBLER, FIRST PHONE HOME

HORSES, WAGONS, BUG- selling out. Bargain.

WELL MATED TEAM OF 2700 true pullers, 5 years old. Tele- GLENDALE 45R4.

HEAD OF GOOD WORK head of mules. Call 1121 SAN

SOUND, GENTLE 900-LB. with buggy and harness, $35. 1319 S.

A 1400 LB. 6-YEAR OLD MARE. SANTA FE AVE., corner Ninth.

WORK HORSE, OR EXCHANGE 1049 CENTRAL AVE.

FINE COLT, SHOEMAKER years old, $65. 4233 S. GRAND.

HORSE, HARNESS, 2 SURRIES 1345 E. SECOND ST.

LIVE STOCK FOR SALE— Poultry, Birds, Dogs, Cats, Etc.

FOR SALE—DUCKS, DUCKS, DUCKS, Whitecrested and Indian Runner, laying; eggs, eggs, eggs; sell cheap. WM. PUGSLEY. Take car to Abila, walk 2 blocks south, ave., 3 blocks west on Worthington.

FOR SALE—LAYING HENS, BUFF ORPINGTONS and White Leghorns. Muscovy ducks, from 6 to 4 weeks old, 25c. 4728

FOR SALE—CHEAP, SELLING OUT, REDS and Barred Rocks, laying. Pullets, rabbits, ducks, everything. STEPHENSON AVE.

FOR SALE — NEW POULTRY COOPS, you ever saw. Rear 3917

FOR SALE—R. I. RED PULLETS; ALSO 1 rooster, 18 months old, all

LIVE STOCK FOR SALE— Poultry, Birds, Dogs, Cats, Etc.

FOR SALE—DOGS, PUPPIES, CATS, KITtens, canaries, seeds and remedies. S. R. STORE, 629 W. Sixth st. Pets boarded.

FOR SALE — CHICKENS, RABBITS AND pigeons. PHONE WEST 243.

Dogs of All Kinds.

FOR SALE — A PEDIGREED ENGLISH Bull pup, male, 3 months old; price $25. Call Sunday afternoon and evenings during the week. 1239 HOOVER ST.

FOR SALE—THOROUGHBRED SCOTCH COLlie puppy, female, well marked. 2736 FRANCIS AVE. Cheap.

LIVE STOCK WANTED— Of Various Kinds.

WANTED—CALVES, BEEF COWS, BULLS, J. BACK, 3715 Woodlawn ave. 29540. So. 6927.

WANTED—TO BUY A HORSE AND BUGGY on payments. Address C, box 212, TIMES OFFICE.

WANTED—HIGHEST PRICE PAID, CALVES, beef cows. S. 3291. Hannon Bros., 1652 E. 20.

ATTORNEYS— And Counsellors at Law.

BECKER LAW AND COLLECTION AGENCY. Your old, slow, delinquent accounts or notes easily get worse with age. Place them with us now. We will get you real money. Don't delay. Next week may be too late. No charge without success. 212-226 FERGUSON BLDG., Third and Hill. A3222. "Established 1896." Main 2232.

DOES ANY ONE OWE YOU MONEY? LET us collect the account; no collection no pay. We also buy accounts, notes, etc., for cash. L. A. DETECTIVE AND COLLECTION AGENCY, 227 Union League Bldg., Second and Hill sts. F2643.

EXPLAIN YOUR TROUBLES TO FRITSCHE LAW MERCANTILE CO. FREE LEGAL ADVICE. 312 COPP BLDG., 218 S. BROADWAY. COLLECTIONS AND REAL ESTATE.

PROMPT ATTENTION, OLD ACCOUNTS. ROBERTS, 501 Mason Bldg. Main 3015; F2636.

ASSAYING—

R. A. PEREZ, ASSAYER, CHEMIST AND metallurgist; highest references. Established 1895. 129 N. MAIN ST.

MORGAN COMPANY, GOLD AND SILVER refiners. Cash for ore and bullion. 227½ S. MAIN ST.

H. L. PAYNE, ANALYTICAL CHEMIST. Office, 223 W. First st. Both 'phones.

BOILERS— And Boilermakers.

L. A. BOILER WORKS, MFRS. OF BOILERS and tanks. Special attention to repair work. REDONDO ST. Tel. E. 2354, A1839.

DRESSMAKING— And Dressmakers.

EXPERIENCED DRESSMAKER DESIRES engagement by the day at $4; best city references. PHONE 25226.

EDUCATIONAL— Schools, Colleges, Private Tuition.

YOUNG LADY TEACHER IN PAINTING from nature, singing, music and French, pupil of European masters, will exchange tuition two hours daily for room and board in refined family. Highest references. Address G, box 200, TIMES OFFICE.

LESSONS GIVEN IN SPANISH, PAINTING and embroidery. MISS NELLIE YBARRA, 1328 S. Hope st.

HAIRDRESSERS— Chiropodists and Manicurists.

WARTS, MOLES, SUPERFLUOUS HAIR REmoved; hairdressing, manicuring, 15c, 25c; shampoo, 25c; quality hair goods. Expert dyeing and bleaching. "FLORENTINE," 227 Mercantile Place, corner Broadway.

MINING—

WANTED—A RESPONSIBLE MINING ENgineer with some money to superintend the reopening of a good Nevada gold mine. Address F, box 372, TIMES OFFICE.

ACME ASSAY OFFICE, 108 N. SPRING. Gold, 50c; gold-silver, $1; gold-silver-copper, $1.25.

LEARN ASSAYING AND CYANIDING IN an assay office. Earn $125 to $350 a month. HEDGES' LABORATORY, 108 N. Spring.

HAVERSTOCK & STAPLES, ASSAYERS and Chemists, 223 W. 1ST ST. Both Phones.

MODELS— And Model Makers.

WHEN OTHERS FAIL ON GEARS, PERfecting model works, try 1259 S. MAIN ST.

LOST, FOUND, STRAYED— And Stolen.

LOST — TWO BOSTON TERRIERS, ONE brindle with white head, clipped ears, the other dark brindle, white chest, ears natural. Both wore red leather collars, bearing inscription, "R. G. Neustadt, Altadena, Cal., Home Phone 2239." Any clue will be appreciated and generous reward given for return or information leading to recovery.

LOST—BETWEEN BROADWAY STORE AND Boos Hill Street Cafeteria, Cook Tourist folder containing railroad ticket, Albuquerque to San Diego, four trunk checks and money. Finder please send to MISS HEDWIG THURMER, St. Joseph Sanatarium, San Diego and receive reward.

LOST—BETWEEN 5 AND 6 P.M., SUNDAY, on Garvanza, Eagle Rock car, going south, Waltham lady's gold watch and fob. Special inscription inside watch, very liberal reward offered. Finder call E. E. HIXSON, 507 Grosse Bldg. Phone 10401.

LOST—SUNDAY MORNING, BETWEEN CORner of Oak and 21st and Washington as far as Normandie, black jet pansy brooch, with pearl in center. Please return to 2102 OAK ST. and receive reward.

LOST—SUNDAY, BETWEEN 8TH AND Hope, P. E. Depot and Tournament Park, Pasadena, black leather check book. Reward. LEON FRENCH, Los Angeles Trust & Savings Bank.

LOST—WATCH, BETWEEN PACIFIC ELECtric station, Sixth st., and Grand ave. Engraved on back of case "From Parents, 1905." Please return to 629 W. 54TH ST. Miss Weymier, and receive reward.

STOLEN—OCTOBER 16, ONE FLEA-BITTEN gray horse, aged 10, 2 splints, small brand on left hip, Brydon Bros.' stock saddle, carpet pad, leather bound, $25 reward. L. A. RIDING ACADEMY, Los Angeles. West 2120, 21872.

LOST—BAY MARE, WEIGHT ABOUT 950 lbs., with rope on; hind legs scarred; any information concerning her whereabouts will be rewarded by owner. A. W. BUSS, 25239. West 3069. 32nd and Hoover.

LOST—ONE SUNBURST BROOCH OF pearls with diamond in center. One necklace of gold chain with 2 pendants of pearls and colored stones. Reward. M. FREDRICKSON, 743 S. Broadway.

LOST—SMALL BROWN LEATHER BAG containing gold and silver about $30, on West 22nd or Main, between 27th and 32nd sts. Reward. Salesman, BON TON MARKET, 2624 S. Main st.

LOST—A BUNCH OF KEYS, MOSTLY YALE locks. Return to owner, JAS. H. GAUT, 212 Chamber of Commerce Bldg., Pasadena, and receive reward.

LOST—LEFT IN SEAT AT AUDITORIUM, or dropped in vicinity of building, Friday night, large black lace fan. Reward for returning same. 2996 HARVARD BLVD.

LOST—RETURN TICKET TO SAN FRANcisco, signed G. C. Goucher. Only good for party issued. Reward. Telephone WILSHIRE 1180.

LOST—TAN SUIT CASE, FROM MACHINE between Pico and 6th and Spring sts. Finder please return to 1246 S. FLOWER ST. and receive $30 reward.

LOST—SUNDAY NIGHT, NOV. 5, BETWEEN 5th and Broadway and Empress Theater, gold chain with diamond slide. Reward if returned. 1204 E. 24TH ST.

LOST—BOY'S WHEEL, NO. 39655, MARKED Echo, from the Grand View Presbyterian Church, W. Adams. Liberal reward. 2837 BRIGHTON AVE. 72079.

LOST—BLACK LYNX FUR COLLAR, downtown, Sunday night. Finder please return 414 TRUST & SAVINGS BLDG. Reward.

LOST—MASONIC 32 DEGREE EMBLEM. REward by owner, DR. BLAKE, 227 W. 7th st.

PHYSICIANS— With Office and Hours.

ALL OBSTINATE CHRONIC CONDITIONS, those suffering, desiring relief will receive valuable information from F. E. NORTON, Cal. Camera Exchange, 325½ S. Spring.

SCIENTIFIC PHYSICIAN GIVES SPECIAL attention to any difficult disease. 1155 S. GRAND AVE. Phone F. 2346.

THE MRS. S. J. BRIDGE CANCER CURE, 405-6 MAJESTIC BLDG., 845 S. Broadway. Office hours, 10 to 4. Phone Main 2947.

MRS. HAUSLER, MIDWIFE, 27 YEARS experience. 728 EAST 21ST ST. Home 21719.

DR. SARAH VASEN, 1110 W. PICO. MAternity cases only. PHONE 24842.

MRS. ZIMMERMAN, GERMAN MIDWIFE, 3806 ADAIR ST. Phone Home 28366.

MUSICAL INSTRUMENTS— For Sale Exchange or Wanted.

BIGGEST PIANO HOUSE IN LOS ANGELES
FORCED OUT BY LANDLORD.

Every piano and player piano must go regardless of loss. Think of seeing such celebrated makes as Decker, Weber, Lester, Knabe, Steinway, Schubert; there are dozens of famous makes that ordinarily sell for $300 to $600, now offered at $121, $137, $139 and $147. Name your own terms, buy your piano at your own price, but act quickly. Pianos must be sold if we have to sell them for $50 apiece. Remember the name and number.

EILERS MUSIC HOUSE.
244 S. BROADWAY.

LOS ANGELES PIANO CO.,
728 SOUTH MAIN STREET.
Sell, Rent and Exchange.
Our leader, "The Bradbury," $450 and up.
Used Pianos, $150 and up.
EXPERT TUNING AND REPAIRING
SUNSET BROADWAY 2396, HOME F2384.

FOR SALE — MUSIC COMPANY JUST closed its store and wishes to sell balance of stock consisting of Victor Victrolas and Columbia Talking Machines and records. If you are looking for bargains here is your chance to get them. Answer quick. Address F, box 71, TIMES OFFICE.

FOR SALE — MY $350 CABINET GRAND piano, beautiful oak case, good as new. Will sell for $175, $5 down, $5 month or discount for cash. Will rent for $3.50 month. 215 W. 9TH, near Bdway.

FOR SALE — UPRIGHT PIANO, IN FINE condition; only $100 for immediate sale. Call for inspection. 679 S. HILL ST.

FOR SALE—$500, EMERSON PIANO, GOOD as new, for $185 on $6 monthly payments, less for all cash. 520 WEST NINTH.

FOR SALE—ELEGANT CHICKERING & Sons upright, $600 piano, only $160. 241 S. BROADWAY.

TO LET—$2.50 MONTHLY, SWEET TONE upright piano. 632 SOUTH UNION. Phone Wilshire 451.

FOR SALE—STERLING ORGAN, GOOD CONdition; price $35; $140 when new. 535 STEWART ST. Phone Wilshire 404.

FOR SALE—OR EXCHANGE — IMPERIAL Piano-Player, and records. GLENDALE. Home Phone 221.

WANTED—TO TAKE CARE OF GOOD piano for the use. 1143 S. OLIVE. F8722.

MASSAGE— And Other Baths.

HYGIENIC BATH PARLORS, ELECTRIC steam and hot tub baths. Ladies only. 305 W. FIFTH ST. Room 20.

KELLOGG METHOD MASSAGE, BATHS, chiropody; expert operators. Open Sundays, 10 to 5. 520 S. BROADWAY.

EMMA ERICKSON, GRADUATE SWEDISH masseuse. For appointments call at 318½ W. SECOND ST., Room 14.

GOLDEN GATE TOILET PARLORS, 319½ W. FIFTH ST., Manicuring, face massage, Georgia Hale.

BATHS, FACIAL, ELECTRICAL TREATments. 348 S. BROADWAY. Welcome old patronage and new.

SCIENTIFIC MASSAGE. 318 S. BROADWAY, Room 220.

MACHINERY— And Mechanical Arts.

FOR SALE—NEARLY BRAND NEW 2 H.P. Fairbanks engine at half price; also 2½ Lambert; 6 H.P. Fairbanks; 10 H.P. Zenith, fine shape, a snap at $135; 22 H.P. Foos, $375; also centrifugal, rotary and deep well plunger pumps. See our material and get prices. DEMMITT CO., 130 N. Main.

FOR SALE—NEARLY NEW HART-PARR, 45 H. P. Power Tractor, at a big sacrifice. 439 BRADBURY BLDG., A5137, Main 7081.

MUSICAL INSTRUCTION—

VIOLINIST, WITH GOOD REFERENCES, wishes few pupils. F3674.

NURSES— With Experience.

WOMAN'S HOSPITAL, 1245 S. FLOWER ST. Exclusively for women and children; confinement cases; best of nursing. Terms to suit. PHONE F4134.

NURSING WANTED, IN MY OWN HOME, quiet, secluded, healthy locality; no infectious diseases. Address BOX 83, Glendale.

PATENTS— And Patent Agents.

CLARENCE J. WILLIAMS, SOLICITOR OF patents, trade-marks and copyrights, all countries; practical mechanical engineer with several years experience, assisting inventors in putting their inventions in shape for patenting and manufacturing. 322 HIGGINS BLDG., Second and Main sts. F6618.

PATENTS AND TRADEMARKS SOLICITing and litigation. LYON & HACKLEY, 304 Merchants' Trust Bldg., 207 S. Broadway. Phone Main 129.

PATENTS, TRADE-MARKS, COPYRIGHTS. Inventions of merit financed. Local and Washington office. MARSHALL TILDEN, registered patent attorney, 429 I. W. Hellman Bldg.

PIONEER PATENT AGENCY, HAZARD & STRAUSE. Patent Causes. Citizens' Bank Bldg. PATENT BOOK FREE.

PATENTS AND TRADEMARKS, ALL COUNtries. A. H. LIDDERS, Patent Lawyer and Solicitor, 612 Am. Bank Bldg., 2nd and Spring.

G. E. HARPHAM GETS PATENTS, INVENtions financed; patent litigation; 25 years' experience. 608 PACIFIC ELECTRIC BLDG.

TYPEWRITERS— Of Various Makes.

TYPEWRITERS OF ALL MAKES—
Prices lowest in the city.
FIRST-CLASS MACHINES RENTED
$5 for 3 MONTHS.
AMERICAN WRITING MACHINE CO.,
716 S. SPRING ST.
A5913. Main 2959.

TRANSFER AND EXPRESS— Deliveries.

BURGER VAN & STORAGE CO.
PACKING, MOVING, STORING, SHIPPING. 24365—ESTIMATES GIVEN—MAIN 186. 16TH AND GRAND.

CHICAGO TRANSFER & EXPRESS CO.—OFFICE: 136 W. FIFTH ST. F1865; MAIN 3865. RESIDENCE, SO. 7302.

SEWING MACHINES— New and Second-hand.

ELDREDGE
SEWING MACHINES,
$25 and up. EASY TERMS.
728 SOUTH MAIN ST.
We rent, repair and adjust all kinds of sewing machines.
HOME F2384. SUNSET BROADWAY 2396.

OPPORTUNITIES IN ALASKA.

Any American Citizen Can Go There and Get Three Hundred and Twenty Acres Free.

[BY A. P. DAY WIRE TO THE TIMES.]

SEATTLE, Nov. 6.—Any American citizen can go to Alaska and take up 320 acres of agricultural land for a homestead, according to John P. Walker, United States Land Surveyor, who has just returned from the North, where he has been conducting a survey.

"We established a base line and meridian for surveys in the vicinity of Seward," said Mr. Walker. "In the valley north of Seward we laid out approximately three quarters of a township. We also laid out five townships in the country around Knik, on the north side of Cook Inlet.

"We aimed to survey land in the vicinity of places where a few settlers already have established small ranches, and in places likely to be available for agricultural purposes. Most of this land is good agricultural soil, although the tundra is heavy in places.

"Although there are several ranches established they are all operated on a small scale. Their products are potatoes, turnips, rutabages, oats, barley, and a fine kind of hay.

"A homesteader can file on 320 acres of agricultural land in Alaska as against 160 acres in the States."

Yeoman Service.

REALTY BOARD GETTING MANY.

Twelve Hundred Registered in Three Days.

Co-operating With Committee of One Hundred.

Scores of Deputies Active in Great Endeavor.

Over 1200 new voters have been registered by Los Angeles Realty Board deputies in the past three days. Ever since the board decided to take an active part in the campaign for the re-election of George Alexander and the other Good Government candidates at the regular meeting last Thursday, the members have been flocking to headquarters in the Consolidated Realty building and offering their services in the good work.

The work being done by the Realty Board Registration Committee is in co-operation with that of the Citizens' Committee of One Hundred and the Executive Committee of that organization and has met with their hearty commendation and support. The Realty Board Registration Committee is also co-operating with the Good Government Organization and the Women's Progressive League in order not to duplicate the work being done by these organizations.

Chairman Austin O. Martin of the Registration Committee has over 150 members of the board assisting in this work and this number is constantly being swelled. In fact, practically every member of the Realty Board has rendered some sort of assistance in the work, which is being rapidly systematized.

Special committees appointed by Chairman Martin yesterday are as follows:

Checking Committee—H. O. Meyer, Fred Latimer and Oscar E. Farish.

Committee on Assignments—W. W. Mines, John D. Foster, P. D. Rowan, Philip L. Wilson and Alexander MacKeigan.

Committee on Supplies—F. H. Edwards and Hiland P. Lockwood.

Following is the complete list of the Los Angeles Realty Board registration deputies, with their addresses. Persons desiring to be registered are requested to call at any of the residences shown in this list:

M. N. Avery, No. 621 South Vermont; Frank H. Ayres, No. 124 Mariposa; Russ Avery, No. 963 South Hoover; Harry Andrews, No. 2110 Bonsallo; C. C. Ames, No. 641 Manhattan; James H. Ballagh, No. 1938 Fifth avenue; Lizzie Josephine Brent, No. 1095 West Jefferson; Thomas Brown, No. 1653 West Twenty-fifth; S. L. Briggs, No. 451 Normandie; Lawrence B. Burck, No. 665 Wilshire; F. A. Buelow, No. 250 Kingsley; Lewis E. Bradt, No. 2618 Brighton; W. L. Brent, No. 1095 West Jefferson; Fred Baker, No. 153 Sierra Bonita; E. R. Boyden, No. 489 Catalina; Ed. Bastheim, No. 2220 Romeo; Isador W. Birnbaum, No. 1663 Shatto; Jacob H. Birnbaum, No. 1281 Ingraham; Philip E. Bowen, No. 350 Santa Barbara; George N. Black, No. 851 West Eighteenth; Alfred Braun, corner Temple and Normandie; L. J. Beynon, No. 919 Douglas; James H. Burk, No. 1101 West Jefferson; Charles Jefferson Blackshear, No. 691 North Western; Stanley R. Batt, No. 6425 Eagle Rock; C. William Black, No. 1223 Maryland; William Bayly, Jr., No. 1947 La Salle; Harry R. Callender, No. 2315 South Hope; M. A. Cadwalader, No. 2642 Van Buren; C. Will Conway, No. 447 South Grand; Lucius K. Chase, No. 158 Oxford; T. R. Cadwalader, No. 2642 Van Buren; M. A. Cosey, No. 3734 West Third; Alexander Stephens Culver, No. 818 South Coronado; John Frederick Culver, No. 1529 Sunset; A. B. Chittenden, No. 447 South Hope; William Marshall Carter, No. 161 East Avenue 57; A. A. Doolittle, No. 620 Gramercy; W. L. Donohugh, No. 1814 Pacific; R. R. Deming, Jr., No. 2215 West Twenty-fourth; Fred E. Edmiston, No. 660 West Fifty-fifth; Frank H. Edwards, No. 753 Harvard; Nina Belle Edmison, No. 860 West Fifty-fifth; Charles A. Elder, No. 1732 West Forty-ninth; Wilbur O. Emerson, No. 1807 West Adams; Earl B. Elder, No. 1749 West Twenty-ninth; J. B. Franklin, No. 2311 West Thirtieth; John D. Foster, No. 813 West Twenty-eighth; J. C. Floyd, No. 111½ North Grand; Charles W. Gordon, No. 327 Wilton; George L. Graham, No. 1057 West Jefferson; C. S. Holman, No. 2339 Enterprise; B. R. Hannaford, No. 457 Lake; John Tyrrell Harris, No. 600 Coronado; D. W. Haynes, No. 1823½ South Flower; A. R. Holt, No. 1032 Byram; Thomas H. Hastings, No. 1152 Forest; Frank D. Holman, No. 535 Oxford; Henry T. Hazard, No. 365 South New Hampshire; Eugene A. Hawkins, No. 601 Kingsley; Robert I. Howe, University Club; J. M. Hunter, No. 132 North Crown Hill; I. N. Inskeep, No. 216 South Normandie; Arthur Jones, No. 157 Mariposa; Edward Janss, No. 511 Beacon; Frank M. Jordan, No. 1944 South Figueroa; Lydia E. Joslin, No. 815 Francisco; Raphael W. Kinsey, No. 715 Irolo; Gladys Wayne Kleinberger, No. 2302 West Twenty-second; Victor G. Kleinberger, No. 2302 West Twenty-second; Rubey Lamkin, No. 944 Francisco; Joe Percy Lane, No. 1220 Alvarado; Fred Latimer, Jonathan Club; L. B. Lesperance, No. 3551 Alexandria; Charles T. Lockwood, No. 803 Lake; Hiland P. Lockwood, No. 1222 West Seventh; J. C. MacFarland, No. 2644 Portland; W. Calvin McAulay, No. 1206 Ingraham; Charles McGreary, No. 1267 West Thirty-eighth; Charles McKenzie, No. 238 West Avenue 56; Robert Marsh, No. 1119 Westchester; Everett W. Matoon, No. 1130 West Jefferson; Frank Meyer, No. 1088 West Jefferson; Harman O. Meyer, No. 422 West Eighth; L. O. Crenshaw No. 1517 Wilton; E. W. Oliver, No. 343 South Bunker Hill; Sherril B. Osborne, No. 618 North St. Andrews; Llewellyn A. Parker, No. 1255 West Sixth; Sam S. Parsons, No. 1189 West Twenty-ninth; R. Pico, No. 326 Wilton; F. R. Pitney, No. 2329 Enterprise; L. G. Reynolds, No. 154 South Soto; Charles E. Richards, No. 1211 Magnolia; William W. Robson, No. 204 North Vista; P. D. Rowan, California Club; Francis Russell, No. 1943 Ellendale; G. W. Russell, No. 1214 West Thirty-first; Frank J. Ryan, No. 1903 West Twenty-first; Harry K. Scott, No. 120 South Cahuenga; M. B. Silberberg, No. 616 Bixel; George M. Sorelle, No. 428 East Forty-eighth; Weightman Smith, No. 528 Hobart; James W. Somerville, No. 4533 South Figueroa; S. M. Spalding, No. 211 South Benton Way; Albert M. Stephens, Jr., No. 611 Kingsley; Walter P. Story, No. 7 Chester Place; W. A. Strong, No. 1101 Magnolia; John L. Plummer, northwest corner Fourth and Van Ness; Clifford C. C. Tatum, No. 932 West Sixteenth; C. R. Taylor, No. 193 Oxford; Frank L. Taylor, No. 1221 West Seventh; George Terry, No. 1096 West Jefferson; A. P. Thomson, No. 1215 West Thirtieth; Frank G. Tyrrell, No. 506 Kenmore; J. S. Urdang, No. 1135 South Olive; J. L. Van Norman, No. 320 Ardmore; Philip L. Wilson, No. 19 Chester Place; Bernard A. Vollmer, No. 2638 Van Ness; W. K. Woolwine, No. 417 Kingsley; C. E. Williams, No. 629 Oxford; Phillip D. Wilson, No. 1940 Union; F. Winstanley, No. 1064 West Seventh; W. T. Wyatt, No. 329 South Coronado; H. W. Ayres, No. 834 South Main; R. R. Abel, No. 1533 Orange; William R. Arnold, No. 2382 West Twenty-second; Sam R. Brearley, No. 1135 Elden; Sidney R. Briggs, No. 451 Normandie; Harry J. Benedict, No. 1334 West Fourth; Walter H. Butler, No. 1314 Orange; B. D. Carle, No. 930 West Twenty-third; H. E. Carrol, No. 1928 West Twenty-first; Charles H. Dougherty, No. 223 South Coronado; M. G. Edwards, No. 314 North Main; F. E. Engstrum, No. 2704 Ellendale; Almon A. Hall, No. 715 South Hope; Charles T. Inman, No. 671 Coronado; Edwin A. Johnston, No. 5501½ Moneta; Edgar W. Kidder, Laurel Canyon; Herbert R. Keis, No. 1257 Magnolia; Roy B. King, No. 1931 Hobart; Arthur Letts, Franklin avenue, Hollywood; Robert Marsh, No. 2125 Bonsallo; John J. McDonald, No. 1249 South Grand; Paul J. Pitner, No. 715 South Hope; Roy C. Seeley, No. 2642 Kenwood; W. H. Willebrands, No. 462 Manhattan; Joseph E. Marsh, No. 1201 Third avenue; William E. Webber, No. 1480 West Fiftieth.

LIKE THE ALDRICH PLAN.

Salt Lake Business Men Are Universally Pleased With It But Professor of Economics Isn't.

[BY A. P. NIGHT WIRE TO THE TIMES.]

SALT LAKE CITY, Nov. 6.—The plan outlined by the National Monetary Commission for financial legislation was endorsed today by Salt Lake business men at the hearings of the sub-committee of the commission. The only objections to the so-called "Aldrich" plan were voiced by George Q. Coray, professor of economics at the University of Utah. He opposed the connection of the President, the Secretary of the Treasury and the Controller of the Treasury, with the proposed National Reserve Association, declaring that an overlapping of public and private interests was objectionable. He suggested the possibility that the association might become so powerful as to be beyond public control.

The members of the committee left tonight for Denver.

Exhumation.

TWO NEW WITNESSES ACCUSE MRS. VERMILYA.

[BY A. P. NIGHT WIRE TO THE TIMES.]

CHICAGO, Nov. 6.—Two new witnesses came forward today to accuse Mrs. Louise Vermilya, the widow arrested on charges of poisoning Policeman Arthur Bissonette, a roomer at her home, of having knowledge of the manners in which some eight persons who have died beneath her roof, came to their death.

Their identity was disclosed by Coroner Peter Hoffman after the widow had been served with a warrant and had been moved to the County Jail.

Acting on the story of one of the witnesses, the Coroner left today to exhume the body of Frank Brinkamp, son of Mrs. Vermilya's first husband, and one of the first of those whose deaths followed an attack of acute stomach disorder. The grave is in Waldheim, a suburb of Chicago.

Arthur F. Bissonette, Sr., father of the dead policeman, was one of the new witnesses, and he disclosed himself as another who had encountered the mysterious stomach complaint while in the Vermilya home. From that encounter, he said, he still suffered.

The other witness was Miss Elizabeth Nolan, former fiancee of Frank Brinkamp, who, in an affidavit, charged that her intended husband had made statements on his dying bed, virtually charging his stepmother with having "done away" with him.

Bissonette, Sr., said: "I went to visit my son when he was ill, the day before he was taken to the hospital. I stayed most of the day, and I had two meals at the Vermilya home. After eating some ham and eggs, on which I put some pepper from a tin box I began to have severe pains in my stomach. I got an emetic at a drug store and was relieved for a while, but the pains still are with me and cause me great uneasiness now."

Mrs. Louise Vermilya was formally placed under arrest today. She remained quiet on her bed during a preliminary hearing heard in her home. After a debate, the hearing was postponed until November 28 and a mittimus issued, ordering her committed to the County Hospital.

The hearing was held in Mrs. Vermilya's home, owing to her illness, Municipal Judge Walker and the court attaches crowding into the little bedroom. She manifested little interest in the proceedings, answering questions languidly.

It is expected that poison will be found in the viscera of Richard T. Smith, who died at the home of Mrs. Vermilya, according to Coroner Hoffman, who returned last night from North Henderson, where Smith's body had been exhumed.

Miss Elizabeth Nolan, who was Frank Brinkamp's sweetheart, said Brinkamp had feared he was being poisoned, that he thought his father, Charles Brinkamp, had been poisoned and wanted to investigate his death. Her testimony resulted in an announcement from the Coroner that he would exhume Frank Brinkamp's body.

Miss Nolan also brought the name of C. C. Boysen, an undertaker, into her story as having been a prospective husband of Mrs. Vermilya. A life insurance policy of $2000 on Frank Brinkamp's life, she said, had been put into Boysen's hands to collect.

"She wanted to marry Boysen but he wouldn't marry her," said Miss Nolan.

Miss Nolan also told the Coroner that Undertaker Boysen had an insurance policy on Mrs. Vermilya's life and one on the life of Charles Brinkamp. She said Mrs. Vermilya told her Boysen paid the premiums on both policies which were made out to himself.

"Did Boysen call on Mrs. Vermilya often?" she was asked.

"Yes, he took all his meals there from March until December, when he sailed for Europe. He finally broke away from her."

Racing.

HARRIET A. HAYDEN DOUBLES HER SCORE.

Mrs. Cole Adds to Her Score and Gets Nearer the Goal—Others Are on the Way Up and Final Sprint Will Make All the Previous Records Look Like Snail Races.

COMMISSIONS ON NEW BUSINESS.

12 months or longer	$1.00
6 months	.50
4 months	.35
3 months	.25
1 month	.10
12 months, Sunday only	.50

Contestants are especially cautioned to mark very plainly on every subscription slip, whether the subscription is new or old, as in order to draw commissions it is necessary that this office should have the slips made out in detail by contestants.

The names of contestants not having scored 7500 net subscription points by November 15 will be dropped from the bulletin.

If at any time between November 15 and the close of the contest those who have been dropped are able to run their scores up to this number they will be reinstated and be eligible to the prize list. The prize list on November 23 at the close will consist only of those whose names are printed in the contestants' bulletin of that day. No others will be eligible under any circumstances.

By net subscription points we mean the points upon your scores over and above the 5000 given at the time of nomination and the points secured from coupons turned in to the credit of the various contestants. In other words, we mean points that represent paid subscriptions only.

Monday's paper recorded the wonderful results in The Times Greater Contest within the last few days, and incidentally a frank talk from the Contest Manager to the participants.

Contestants will be kept posted from day to day, and when full instructions will be given in The Times columns as to the method of procedure on the final scoring of points, each contestant will also receive a special letter giving the details in full, so that there may be no confusion and positively no opportunity of any contestant being aware of the final score of any other one.

Yesterday's score came in rather well.

Mrs. Cole turned in 15,350. Harriet Hayden, who has gone along so far with a total of 7052 for her entire work, added 9500 to her score, which makes her total today 16,552 and advances her sixteen places in the bulletin.

Mrs. Carlin, Geoffrey Parkes, William Sherman Hall, Everett Foss and others came to the front nobly and put their scores on a larger footing.

CONTESTANTS' BULLETIN.
November 7, 1911.

NOTE: Names of contestants not having scored 7500 subscription points by November 15, will be omitted and only those whose names appear at the finish will be eligible to prizes in the Greater Contest.

John Scott, Jr., La Habra	1,069,356
A. S. Burns, Los Angeles	963,223
E. Rietzke, Glendora-Ventura	592,575
L. O. Lieber, Los Angeles	438,025
Mrs. Ella C. Carlin, Long Beach	305,762
Mrs. J. M. Williams, Los Angeles	273,500
Mrs. O. B. Tout, Calexico	272,180
Lewis P. Black, Monrovia-Duarte	220,965
Minnie Litchner, Alhambra	187,960
Marie Rorick, Los Angeles	171,568
W. C. Woodworth, Covina	137,640
Lillian Blood, Los Angeles	134,381
Mrs. H. W. Cole, Los Angeles	132,695
Alys Sweet, Los Angeles	126,227
Mrs. I. F. Reed, Santa Monica	123,142
E. Jack Bussell, Los Angeles	120,180
H. F. Barton, Glendale	100,031
William Sherman Hall, San Fernando-Pasadena	98,320
George H. Anderson, Glendale	81,230
A. B. Eells, Ventura	59,213
Ina Smith, Artesia	59,020
Harry Miehle, Riverside	55,22[illegible]
Geoffrey A. Parkes, Pasadena	52,792
Lois Irene Benton, Azusa	52,71[illegible]
F. M. Edgar, Maricopa	52,650
Robert Neiman, Highland	49,490
G. W. Beck La Habra	49,427
Gertrude Linsenbard, Los Angeles	49,043
Leo Germain, Los Angeles	48,410
Russell Kreichbaum, Los Angeles	47,409
Mrs. M. E. Martin, Los Angeles	45,600
Pearl O'Connell, Norwalk	38,360
Leo Morinaga, Tropico	37,015
Everett C. Foss, Hollywood	36,520
Arthur Goldsmith, Ocean Park	36,145
Clara B. Moulton, Riverside	32,041
Mareta M. Pedley, Pomona	32,308
Clair Tucker, Upland	31,270
Oscar Willenberg, Los Angeles	30,905
Delburt Myers, Los Angeles	28,540
Granville E. Starbuck, Redlands-San Bernardino	24,855
Amo Colburn, Upland	24,533
Mrs. S. L. Watson, Westminster	24,123
Sadie M. Dunscath, Los Angeles	23,180
Alita Seely, Huntington Beach	19,697
Hester Jewell, San Dimas	17,425
Carl Harvey Cuddeback, Los Angeles	17,345
Ottina Paser Petersen, San Pedro	16,920
Harriet A. Hayden, Los Angeles	16,552
Ida E. Carpenter, Los Angeles	16,000
Henry L. Gibbs, Pomona	16,090
Miss A. B. Sault, Santa Barbara-Pasadena	16,000
Audrey Waidler, Anaheim	15,338
Telma Schmidt, Los Angeles	14,373
Clarence Hopkins, Burbank	14,342
Jean Hiriart, Los Angeles	14,330
Edward M. Davis, Los Angeles	13,807
Margaret Ingraham, Los Angeles	12,077
Donald Huff, Hollywood	11,77[illegible]
Alyce L. Larrieu, Los Angeles	10,5[illegible]
Clara Hogan, Los Angeles	9,9[illegible]
Frank C. Marter, Fullerton	9,2[illegible]
Fred W. Stein, Los Angeles	9,1[illegible]
George Jehlinger, Los Angeles	8,27[illegible]
Preston Marshburn, Orange	7,28[illegible]
Donald Fairchild, San Fernando	6,94[illegible]
Elwood Cooper, Oxnard	6,60[illegible]
Mrs. F. E. Wilcox, Los Angeles	6,26[illegible]
Loren Noyes, Los Angeles	6,09[illegible]
Mrs. Bert Peacock, Los Angeles	5,76[illegible]
Ada Deutsch, Santa Barbara	5,25[illegible]

List of Prizes.

First Prize—Choice of Cash $12,000 or Orange Grove ($10,000 with Bungalow $2000) $12,000.

House and lot	$7,500.00
House and lot	5,000.00
Alfalfa ranch	4,500.00
Lot	4,000.00
Lot	4,000.00
Bungalow	3,000.00
Bungalow	2,900.00
10-acre ranch	2,500.00
Mitchell six-cylinder touring car	2,400.00
Reo limosine	2,250.00
20 cash prizes ($100 each)	2,000.00
Weekly and monthly cash prize	2,000.00
Lot	2,000.00
Lot	2,000.00
5-acre orange grove	2,000.00
Runabout	1,375.00
Cash prize	1,000.00
Water-front lot, Balboa Island	1,000.00
Half-acre suburban residence lot	1,000.00
Player piano	1,000.00
20 phonographs with dozen records ($32.50 each)	650.00
Cash prize	500.00
10 gold watches ($50 each)	500.00
Piano	500.00
Furniture (your own selection)	500.00
Piano	500.00
Piano	500.00
Horse and buggy	350.00
Motorcycle, Reading Standard	265.00
10 bicycles ($25 each)	250.00
Cash prizes	250.00
10 pieces jewelry (your own selection)	250.00
Motorcycle	265.00
Motorcycle	250.00
Furniture (your own selection)	250.00
Furniture (your own selection)	250.00
Motorcycle, Racycle	245.00
Saddle horse with saddle and bridle	200.00
Victor Victrola	200.00
Furniture (your own selection)	200.00
Furniture (your own selection)	150.00
Furniture (your own selection)	100.00
Shotgun	100.00
Catalina fishing outfit	75.00
Trout fishing outfit	75.00
Shotgun	50.00
Shotgun	50.00
Shotgun	35.00
Shotgun	35.00

Lusty Blaze.

CHINESE BURNED OUT OF THE CITY MARKET.

THE entire eastern wing of the Los Angeles City Market facing Tenth and San Pedro streets was destroyed by fire shortly before midnight last night, involving a loss estimated at $12,000. Eleven stalls, occupied mostly by Chinese, were destroyed, including a large amount of produce which had been received late yesterday afternoon in anticipation of the early morning market.

The blaze was first discovered in the establishment of the Lem Hong Company, No. 953 San Pedro street, and is supposed to have been started by a cigar stump on a pile of boxes. Before the arrival of the firemen, the flames had eaten their way through the intervening wall into the booth occupied by the Joseph Woo Company, next door.

As a precautionary measure, a second alarm was turned in by the battalion chief, but the additional force was found unnecessary and the engines were returned to their stations.

The flames destroyed in succession the booths of the Hom Sing Company, Sakelares & Co., Hop Kee & Co., the Wing Jan Produce Company, the Mong Chong Jan Company, the Whittier Produce Company, the Hop Kee Company, and the S. and F. Produce Company. The damage in each of these places is thought to be less than $1000, although the police were unable to obtain an itemized account of the loss last night.

The Market restaurant, occupying the second floor of the structure, was considerably damaged, but the main part of the eating-room was saved. The burned-out firms expect to open for business this morning, using the sidewalks as storerooms until the building is repaired.

Owing to the height of the flames and the fact that a second alarm was sounded, thousands of spectators were attracted to the scene and it became necessary to turn a stream of water in the direction of the crowd in order to clear the ground for the work of the department.

At the time the market was built it was supposed that it would resist the action of the flames, but the large amount of inflammable box and crate material contained in the storerooms fed the blaze until nothing but the bare walls were left standing.

FOWLER STUCK IN SAND.

EL PASO (Tex.) Nov. 6.—[By A. P. Night Wire.] Stuck in the heavy sand at Mastadon, N. M., fourteen miles west of here, where the aviator was forced to alight yesterday afternoon, the aeroplane of Robert G. Fowler refuses to be budged. Fowler and his mechanicians worked most of the day in unsuccessful attempts to get the machine in the air. They will renew their efforts tomorrow.

"NINETY-THREE" recipes for jams, marmalades and pickles in The Times New Cook Book. Now on sale. Price 5c; postage is extra.

BIGGER and better than ever. Times Cook Book. Now on sale. Price 5c, postage is extra.

Cities and Towns of Los Angeles County.

NEWS REPORTS FROM CORRESPONDENTS OF THE TIMES.

Pasadena.

MOTHER TELLS OF ANXIETY.

Parent of Aviator Wants Him to Quit.

Resting in Pasadena After His Long Flight.

Will Adjust Building Plans to Money Supply.

[Office of The Times, 33 S. Fair Oaks Ave.]

PASADENA, Nov. 7.—While Calbraith P. Rodgers, the aviator, was being lionized at the Hotel Maryland yesterday, Mrs. H. S. Sweitzer, his mother, sought the quiet turns of the corridors or the seclusion of her room and exulted over the fact that her hero son is alive and uninjured.

"Now he has crossed the continent, he has done a big thing, and I want him to give it up," she said last night. "I tell him to rest upon his laurels. I have never spent two more anxious days in all my life than the last two, and I was nearly wild when he had that accident with his engine.

"I am thankful that he is safely here. He comes from a family of brave men and he is so brave that he does not see all the danger himself. But I do. I know that he takes his life in his hands every time he goes into the air.

"While following him along on the special train I have been able to see him start out on the different stages of his journey, but I seldom saw him alight. I had to endure the suspense of not knowing whether he was safely on ground again.

"My son is so bashful about speaking of his flying. But I tell you he appreciates the welcome that he was given when he reached Pasadena. He was almost overcome with it. And I, I wept when I heard of how they had put a flag over his shoulders.

"We are resting now. All along the way we have been under a terrible strain. I have tried to keep from talking with him about the trip, for I believed it to be the best not to discuss it, while it was in progress. He has had little to say about it, also.

"But I have worried. Several days ago his chief mechanician, who had had much experience, and in whose care and skill he trusted implicitly was called suddenly home, and, while the other mechanicians all know their work and are competent, still we felt a little uneasy. But we have not discussed it much. We have just patiently waited. My son has gone into the air and I have ridden along in the train, and we are here at last, and I am so glad and thankful."

While she talked, Mrs. Sweitzer held in her hand a sheaf of telegrams. They are arriving in such numbers that there is almost a constant procession of messenger boys to and from the hotel. She singled out one.

"This," said she "is the one that has delighted me most of all. It is from my son's old nurse, the woman who took care of him when he was a child."

It was dated East Liberty, Pittsburgh, and read:

"We are all delighted and congratulate you on your safe arrival.

[Signed] "ELEN."

Another from August Belmont of New York, a second cousin of the aviator, ran:

"My heartfelt congratulations on your splendid performance and safe arrival, in which sons join."

Henry T. Rodgers, a relative, who lives in San Francisco, wired:

"We all send heartfelt congratulations for successful conclusion to your transcontinental trip. It has added further honor to the family name."

Mrs. Sweitzer was talking in a remote corner of the room, apart from the constant gaze of the guests of the hotel. They just will watch us all the time," she said, "everywhere we go."

"These," she said, "lifting the telegrams, are personal. They are from relatives and dear friends. They make me feel very proud of my brave boy."

Yesterday afternoon the aviator went to Tournament Park to inspect his aeroplane. His mother and his managers all say that further flight will be a physical impossibility, for several days at least, as the machine will have to be completely overhauled before it can be used.

There was talk in the city yesterday of a movement to ask the city of Pasadena to purchase the aeroplane from Rodgers to keep for a souvenir of an epoch in history, which will always be associated with the Crown City.

The aviator has received offers from San Francisco, San Diego, Santa Barbara and Long Beach, to lift them into everlasting fame by dipping into the waters of the Pacific at their beaches. No decision has been made as yet.

D. M. Linnard, manager of the Hotel Maryland, has announced that wherever it may be he will have a special train to carry the party, now that the train which came across the continent with the airship has been relinquished.

Tonight Mr. Rodgers received the following messages:

"NEW YORK, Nov. 6.—Please accept my heartiest congratulations on your splendid achievement and safe arival, in which my sons join.

[Signed] "AUGUST BELMONT."

"NEW YORK, Nov. 6.—I am proud to have the world's record go to you. Accept my heartiest congratulations.

[Signed] "HARRY N. ATWOOD."

Charles Dickinson, a Chicago millionaire, and friend of Rodgers, telegraphed: "Congratulations on your successful trip from the Atlantic to the Pacific."

Aviator A. L. Walsh of New York was very optimistic. His telegram reads: "Congratulations. Keep right on across the Pacific, you can make it."

CHANGE SCHOOL PLANS.

At a special meeting of the Board of Education yesterday morning plans for the new High School buildings were modified so that they are now again much the same as the former set drafted soon after the bond-issue election. The bond issue provided $475,000 for the improvement. Out of this sum a site was purchased for $50,000. When the bids, which were rejected several days ago, were opened it was found that the lowest was $465,000, and the contractor who had submitted this asked leave to withdraw it as he had made an error in his estimate. The bids were all rejected and new ones will be advertised for. The board, however, learned that it will have to do without many of the improvements that were contemplated.

CITY BRIEFS.

Full arrangements were made yesterday for the public reception that is to be tendered to Superintendent of Schools Rhodes at the Young Men's Christian Association next Thursday night. Mayor Thum will extend the welcome of the city to Dr. Rhodes. Dr. J. A. B. Sherer of the Throop Institute will also speak.

Postal receipts in Pasadena for the month of October amounted to $5540.95. The receipts for October, 1910, were $5086.60.

The question of whether stars shall be procured for members of the City Police Commission was discussed at a session of that department of the city government yesterday. The commissioners believe that they should wear stars so that when they have occasion to warn anyone against violating any of the city ordinances they will be able to command attention.

Over a hundred Pasadenans last night attended the opening of the Shriners' Household Show in Los Angeles.

A hundred and twenty-five prominent women of Pasadena attended the luncheon of the Civic League at the Hotel Maryland yesterday noon. Mrs. Mary I. Poulin, secretary of the Associated Charities of Los Angeles, spoke upon the subject of organized charity. Mrs. Robert J. Burdette presided.

Twelfth anniversary sale closes Wednesday. We are giving ten per cent off watches and diamonds. Twenty-five per cent. off clocks, jewelery, cut glass and silverware. J. Herbert Hall Co., 42 E. Colorado St.

Special lot of 1000 yards woolen dress goods at Hertel's being sold at bargain prices.

Hotel Vista del Arroyo, Pasadena. Wadsworth sells paints.

Modern six-room, furnished house for rent near Hotel Maryland. Phone 140.

BUILDING AN ADDITION.

Pomona Fruit Growers' Exchange Will Double the Capacity of Their Plant for Next Season.

POMONA, Nov. 6.—Work on the addition to the new packing-house of the Pomona Fruit Growers' Exchange at the corner of Park avenue and Bertie street is progressing rapidly as the contractors are trying to complete the structure in time for the orange shipping season. The excavation and wall work for the large basement in which will be located eventually a complete pre-cooling plant was done by Contractor Louis Ferrell at an expense of $8000.

The complete addition will cost $30,000 and when finished the house will be one of the largest and best equipped in the State. All of the exchange members who own groves in the western part of the city will deliver their oranges to this house, the growers in the east and north districts will haul to the packing-house on Reservoir street.

NEWS BRIEFS.

A meeting of all of the ward franchise circles of this city was held this afternoon at the home of Mrs. J. E. McComas on West Holt avenue. The coming school bond election was discussed and talks were given by numerous suffragists on practical politics.

The pupils of the Kauffman school are arranging for an entertainment to be given at the High School auditorium on November 10, for the purpose of raising funds to apply toward purchasing playground equipment for their school.

The Pilgrim Congregational Brotherhood held a largely attended banquet in the banquet-room of the new church on North Garey avenue this evening. J. Albert Dole, president of the organization, presided and there were addresses by a number of members regarding the work and place of the Brotherhood in local affairs. The banquet was served by the ladies of the church.

TOO MUCH GASOLINE.

South Pasadena Trustees Refuse Permit for Construction of Five Hundred Gallon Reservoir.

SOUTH PASADENA, Nov. 6.—The Board of Trustees met in an adjourned session this evening. The first question to be considered was the amending of the present existing city ordinance so as to permit Huntington Hall, the new ladies' seminary, to install a gasoline tank of a capacity of 500 gallons to be used by a gravity system. The school wishes to use this tank in connection with a steam heating plant. It was finally decided not to grant same, as it would set a bad precedent, but instead permission was given to install a 500-gallon pressure tank, and thus come within the provisions of the ordinance.

Marshal Johnson introduced to the board, Robert Huston, whom he desired to be appointed as a special officer for Lincoln Park, and to serve without pay. On motion the appointment was confirmed by the board.

NEWS BRIEFS.

Lauritz Miller, aged 72 years, died this morning, and the funeral services will be held Wednesday at 2:30 at the Presbyterian Church, Rev. Dr. Charles Fisher, D.D., pastor of the church, officiating, with interment in Mountain View Cemetery, Pasadena. The deceased was a native of Germany, and had lived in this city about six years. He leaves a widow, one son, Lawrence Miller, and a daughter, Miss Anna Miller.

The case of the people vs. W. R. Kenniston, accused of the embezzlement of $6.20 from the Raab Creamery Company of this city, was dismissed in Justice McDonald's court, for the reason, it is reported, that the principal witness for the prosecution had left for the East. Another case against the defendant for the alleged peculation of $3.15 has not yet been set for trial.

Under the leadership of Miss Vail, the students have learned a hymn, "Just for Today," which is to be known especially as the High School hymn. It will be sung Wednesday mornings, when visitors come, or on any similar occasion.

The funeral services of the infant daughter of Mr. and Mrs. L. H. Butolph, No. 1109 Meridian avenue, will be held tomorrow afternoon at the residence at 1:30, Rev. C. A. Kent, pastor of the Monrovia Methodist Church, officiating, with interment at Mountain View. Little Elizabeth Maria was about one year old. Her twin brother died some months ago.

SPLENDID recipes for pies, puddings, pastry and candy in The Times New Cook Book. Now on sale. Price 50c; postage 5c extra.

RECIPES for cooking everything in The Times Cook Book. No. 4. Now on sale. Price 50c; postage 5c extra.

Long Beach.

THREE TICKETS IN THE FIELD.

Long Beach Voters Will Have Wide Choice.

Los Angeles Detective Furnishes Evidence.

Rodgers Not Considered a First-Class Attraction.

LONG BEACH, Nov. 6.—There will be three complete municipal tickets in the field and also a few unattached candidates for the city election, in December. All of the petitions were filed before Saturday except that of Barney Brown, who placed his blanks in the hands of the City Clerk, Saturday night, at 10 o'clock, after an opinion by the City Attorney that this would be legal despite the Saturday half holiday, which began at noon. Three candidates are assured of election, having no opposition. These are City Attorney Long, who has served four years, Auditor L. W. Shuman, and Victor Humphreys, for Council in the Seventh Ward, and the incumbent. A number of women signed several of the petitions, on which about 100 signatures were required.

The following is a full list of the candidates whose names will be placed on the ballots.

Mayor—Timothy A. Stephens, Ira S. Hatch, B. F. Corwin, Barney Brown.

City Clerk—J. E. Carter, Harry B. Riley, James H. Langley.

Tax and License Collector—Mabel E. Taylor, Henry E. Pillsbury, Edward Buckwalter.

City Attorney—S. G. Long.

City Treasurer—E. E. Norton, George S. Hulse.

City Auditor—Louis W. Shuman

Police Judge—J. J. Hart, Percy Sprinkle, V. A. Stewart.

Councilmen—First Ward, Albert Able, Walter Clapp, W. B. Vandecar; Second Ward, William G. Caldwell, William H. Schilling, William Bogue; Third Ward, Thomas F. Rice, John H. Pearce, Harry A. Pedlar; Fourth Ward, Bert N. Meacham, F. F. McNie, Charles Hamilton; Fifth Ward, J. H. Wollbrinck, M. S. Rucker; Sixth Ward, R. G. Parmeley, C. A. Bonar; Seventh Ward, Victor Humphreys.

The three tickets are the Citizens, the Charter and Socialists, the above list of candidates appearing in the order named.

CITY DETECTIVE.

The mystery surrounding the identity of the man and woman used by the police in securing evidence against the Hotel Virginia recently, relative to alleged violation of the city liquor ordinance was ended today, when the prosecution called to the stand H. J. Sheldon, who says he is a detective in the employ of Los Angeles. On the occasion of the visit to the hotel, Sheldon's wife accompanied him. Sheldon told how he secured liquor and identified the bottles said to have been seized when the raid was made and also the itemized bills presented when he left the hotel. Sergt. Gallemore also identified the bottles and glasses. The case will continue over tomorrow.

PASS UP RODGERS.

Efforts to induce Aviator Rodgers to end his transcontinental trip to the ocean at Long Beach were abandoned today, when it was learned that Rodgers considered his trip ended at Pasadena, and regarded the flight to the seashore as a mere incident. It being considered that the advertising to Long Beach would be lost after the publication of such a statement.

CORONER CITES LAW.

City Health Officer Newman was notified by Coroner Heartwell today that the law governing deaths from poisoning had been violated in the case of Mrs. Gertrude Conkle, who took cyanide, last Tuesday, and whose death was not reported until Friday. The attending physician had notified the health officer after he had been called into the case, before the woman died. The Coroner says that in all cases of homicide or suicide the death certificate must be issued by the Coroner. The Coroner was notified before the funeral, however, and said the evidence of death was so plain that a formal inquest would not be necessary.

INVALID DISAPPEARS.

James Talford, aged 35, and an invalid, has been missing since Saturday, from his home on Chestnut avenue, and his sister has asked the police to try and locate him, fearing he has met with some misfortune.

NEWS BRIEFS.

As an echo of the recent strange disappearance of druggist Preston Barritt, following a domestic row, his drug business will be sold tomorrow, at Sheriff's auction, to satisfy a judgment against Barritt of $2143.43, by S. H. Peters of Los Angeles.

H. S. Hedger, searching for a leak in a gas meter with a lighted match found it, and his hands were badly burned in the resultant explosion, which set fire to his home on Pine avenue, but the blaze was extinguished without serious damage.

Advance copies of the annual report of the City Auditor for the fiscal year ending June 30, show that during the year receipts were $421,689.53, and expenditures $333,205.24. The total value of city property was $1,646,793. There are 26.4 miles of paved streets in the city. School property is valued at $277,410, and church property at $258,715.

In response to a formal invitation to Theodore Roosevelt to come to Long Beach and hunt whales, Capt. S. D. Loop has received a reply that as Col. Roosevelt's time is fully occupied for several months, he is compelled to decline the invitation.

Because of the importance of the Los Angeles municipal election, the realty board of that city has asked the local realty men to postpone the affair to be given for them on Thursday to a later date, and in conformity formal notice was made today of a postponement until some time in December.

The four-masted schooner Salem went on the Craig docks today, for an overhauling. The Salem is 767 gross tons burden and 196 feet long. She is the largest vessel yet to enter the docks. The Winslow came off the ways this morning.

RECIPES that tempt jaded appetites are contained in The Times New Cook Book. Now on sale. Price 50c, postage 5c extra.

COOKING made easy by The Times New Cook Book. Now on sale. Price 50c; postage 5c extra.

INSURANCE MEN DINE.

Officers and Local Employees of the Pacific Mutual Gather at Banquet Board.

Seventy-five members of the Pacific Mutual Life Insurance Company, including a number of the officers, feasted and made merry at Christophers last night. The affair was given by John Newton Russell, Jr., to the members of the home office, and the teams in the cup contest, which has been in progress since September 1.

Russell, who is the local general agent of the company, was toastmaster. Addresses were delivered by President George I. Cochran, First Vice-President Gail B. Johnson, Secretary C. I. D. Moore and Dr. W. W. Beckett, medical director.

Two teams, composed of members of the home office, are contesting for a silver cup and $1500 in cash prizes. The first half of the battle was won by the Cochrans who wrote $380,500 worth of business while their opponents, the Johnsons were writing $375,000. The teams were tied on the number of policies, each having written 115. The contest will close December 31.

A musical programme was rendered during the evening.

Aim High.

BIG LIFT IF THEY GET THIS.

WASHERWOMAN AND ELEVATOR MAN SEEK FORTUNE.

Will Try to Break Will of Woman Who Left Ninety-Thousand-Dollar Estate to Charity, on the Plea that She Was Their Mother—Their Strange Story.

Attorney H. A. Colson was granted permission yesterday by Judge Rives in the Probate Court to take depositions in a three-cornered legal battle which may place his clients, a washerwoman with nine children, and an elevator man, in possession of the $90,000 estate which Mrs. A. M. Shinquin willed to charity.

The contestants Colson represents are Mrs. Clara Moore and Frank Amie. Both assert Mrs. Shinquin was their mother, or at least their foster-mother, and unfold a strange story of her life.

It is charged that Mrs. Shinquin left her husband in Ohio in the late 60's, and after spending some time in the East, went to England. She returned to America in 1875, the story runs, and went directly to the Marchmont Home in Ontario, Can., where she secured custody of two children, a boy and girl, now Mrs. Moore and Amie.

No attempt is made to dispute their adoption by Mrs. Shinquin. Mrs. Moore and Amie go further in their claims, however. They assert Mrs. Shinquin was their real mother and that she placed them in the Marchmont Home herself.

In support of this they say they will produce court records to show Mrs. Shinquin acknowledged them in court years ago as her offspring, and that she cared for them as she might be expected to look after her own.

This devotion on her part, Mrs. Moore and Amie declare, lasted up to the time of the Spanish War. Amie asserts he will produce evidence to show that while he was in the army in the Philippines he marched with documents in his clothes by which Mrs. Shinquin gave him all of the property.

After his discharge from the army, Amie returned the property to his mother. He says she afterward deeded it to several other persons, but finally recovered it, and in her will provided it should be used to establish a young men's home in this city. She named as executors of her will persons charged with carrying out her wishes in this connection.

Incorporators were also named to establish the Institution. They are expected to go into court in an effort to have the will sustained.

The third corner of the contest will be waged by W. H. Gibbs and others, as brothers and sisters of Mrs. Shinquin. They are represented by Attorneys Meserve and Bryant.

The case will come up before Judge Conrey in Department Five of the Superior Court next month.

HISTORICAL GATHERING.

Society Takes Several to Membership and Hears Sketches of a Pioneer and the Old Pueblo.

The Historical Society of Southern California met last evening in the assembly hall of the University of Southern California. There was a good attendance of members and visitors. The following named were elected members: Harry J. Lelande, Nora Sterry, Mrs. L. Y. McDonald, Mrs. Maude Erickson and John S. McGroarty.

George W. Hazard gave a sketch of the life and services of C. R. Conway, a pioneer newspaper man who died recently. He founded the Los Angeles News in 1860 and continued its publication until 1865, when he transferred his interest to A. J. King & Co. January 1, 1869, it was issued as a daily, the first daily paper in this city. It suspended publication in 1872.

J. M. Guinn, the secretary, read a paper on "The Passing of the Old Pueblo of Los Angeles." During the first forty years of its existence but one foreigner found his way into the old pueblo. He was a Yankee named Joseph Chapman, brought as a prisoner. Spain did not allow foreigners to settle in the country. Mexico was more liberal and a few foreigners located in the country, married into Spanish families, and adopted the customs of Mexico. The passing of the old pueblo did not begin until its conquest by the Americans and the transition was slow. For four years after the organization its minutes were kept in Spanish and twenty-five years after the laws enacted were published both in Spanish and English.

GLENDALE NOTES.

GLENDALE, Nov. 6.—The finest business block in this city has just been completed at a cost of more than $20,000. The structure is entirely of brick, with ornamental buff pressed brick front, plate glass windows, metal ceilings and ornamental galvanized iron work.

The building was constructed and is owned by Dr. L. N. Rudy, a local dentist, and the Glendale Investment Company, a Glendale realty firm.

On account of the inability of the local Street Superintendent, Edward M. Lynch, to persuade the gas and water companies of this city to restore the streets to their former condition after excavation work done by the companies, the Glendale Trustees tonight passed an ordinance whereby the city will hereafter do the work of repairing the streets at the points torn up, charging cost of said work to the companies.

Get Rid of Piles at Home

Try This Home Treatment—Absolutely Free.

No matter how long you've been suffering or how bad you think your case is, send at once for a free trial of the wonderful Pyramid Pile Remedy. Thousands afflicted as badly or worse than you trace their quick recovery to the day they began using this marvelously successful remedy.

Pyramid Pile Remedy gives instant, blessed relief. Pain disappears, inflammation and swelling subside, and you are able to work again as comfortably as though you had never been afflicted at all. It may save the expense and danger of a surgical operation.

Just send in the coupon below at once for the free trial treatment. It will show you conclusively what Pyramid Pile Remedy will do. Then you can get the regular package for 50 cents at any drug store. Don't suffer another needless minute. Write now.

FREE PACKAGE COUPON

Pyramid Drug Company, 398 Pyramid Bldg., Marshall, Mich. Kindly send me a trial treatment of Pyramid Pile Remedy at once, by mail, FREE, in plain wrapper, so I can prove its splendid results.

Name .....

Street .....

City .....State .....

J. Shreve Durham,

Youngest department superintendent of international Sunday-school work.

Religious.

BIG GATHERING LOOKED FOR.

SUNDAY-SCHOOL FORCES WILL MEET THIS MORNING.

Noted and Eloquent Experts Will Add Greatly to the Interest of the Southern California Convention. Big Parade Thursday Night. Mayor's Welcome Tonight.

Considerable attention is being attracted by the experts of the International Sunday-school Association, who will arrive here this morning to take part in the Southern California Sunday-school convention. The convention will meet this morning in the First Methodist Church, and both the visitors, J. Shreve Durham and Henry F. Cope, who come from Chicago, will be heard this afternoon, and at all following sessions.

Mr. Durham is organizer and superintendent of the home and visitation department, and is the youngest man ever placed at the head of a department by the International Association. This department was established three years ago at Louisville, and Mr. Durham, a Kentuckian, placed in charge. His slogan is: "You can never teach the people until you reach the people," and he is an adept at both, being a gifted orator, a thorough organizer and an idefatigable worker. He engineered a stupendous task in Chicago on October 8, 1910, in which he succeeded in having nearly two million people visited in a single half-day. His visitors found no less than 45,000 church-letters that had not been deposited in any local church and enrolled 1,000,000 persons in Durham's department. His principal address in this city will be at 1:45 Thursday afternoon.

Henry F. Cope, general secretary of the Religious Education Association, is a worker of national reputation also, and like Durham, has traversed the country from one end to the other. The three-fold purpose of his work is to inspire people with the religious ideal, the educational ideal and to keep before the people the ideal of religious education.

The convention will begin its labors with three section meetings, at 9 o'clock a.m., preceding the general session in the First Methodist Church. The adult Bible classes will meet in the basement of the convention church; the elementary department in the German Methodist Church, and the intermediate department in St. Paul's parish house.

Tonight Mayor Alexander will welcome the delegates on the part of the city; Dr. Charles Edward Locke, on behalf of the churches, and Rev. C. H. Seccombe, president of the association, will respond. Prof. Cope will deliver the address of the evening on the topic, "The Church as an Educational Agency."

The convention promises to be one of the largest and most interesting ever held in the city. A great parade is planned for Thursday evening at 7:30, when the line will be formed on Los Angeles street. Division I, Boys' Brigade, between First and Second streets; Division 2, all men and boys from outside the city, between Second and Third streets; Division 3, all boys of the city between Third and Fourth streets; Division 4, all men from the city, between Fourth and Fifth streets. After marching through the business section, all will assemble at the First Methodist Church for the final session of the convention, when the speakers will be Dr. Matt S. Hughes and Prof. Cope.

Electric Talks No. 11

City Would Wait Long for Profits on Power

In building up their present magnificent systems, the three electric power and light companies of Los Angeles expended vast sums of money upon which they received no returns for many years—in some instances, none at all. The tearing up and replacing of miles of street surface, attendant upon the construction of miles of conduits, was a heavy expense; mile upon mile of costly overhead line was extended into sparsely-settled residence territory that failed for many years, and in many cases still fails, to pay the cost of meter installation and of operation—to say nothing of the heavy construction charge.

If the city should build a distributing system of its own for handling the aqueduct power, it would encounter just such experiences. Years would elapse before parts of the system would return a profit.

In addition, the city would face competition by the three established companies, reducing still further the prospective profits.

Should the city, however, arrange an equitable method of distributing its power through the existing systems, under direct municipal control, it would derive a profit from the outset. At the same time, consumers would have the assurance of fair rates, paying no more for current than if it were served through a city-owned system. Furthermore, they would not be obliged to pay interest on a heavy bonded indebtedness.

Y & E

An Efficient Filing System Is Necessary to An Efficient Business

¶ Chaos in records means lost motion, lost time, waste effort.

¶ Every minute lost waiting for records could be saved if the filing system was right.

¶ We should like to plan the RIGHT filing system for YOUR office, without cost to you.

¶ That's our business—and we've had 30 years' experience.

¶ Call, write or phone today to our new quarters in the Iowa Building.

627 South Broadway

C. E. ROSENBERG, Manager

Yawman & Erbe Mfg. Co.

Phones Sunset, Main 3925 Home, F3625

MATHESON LOS ANGELES

Good Clothes For Men

Matheson's

Broadway at 3rd

New Perfection Oil Heater $2.95

AIR-TIGHT HEATERS .....

Agens for "Jewel" Gas Ranges

HENRY GUYOT

538 So. Spring

Beeman & Hendee

447 So. Broadway

Infants' and Children's Outfitters

GRAND TRUNK SYSTEM

Thousand Miles of Double Track. Steel and and Tourist Sleepers.

Chicago to the East

Ask Your Home Paper

The New Standard Encyclopedia

is guaranteed to be new and complete. A University Society Consultation and Membership Certificate, entitling the holder to many benefits and privileges and good for three years, goes with each set. This certificate keeps the Encyclopedia up-to-date. Send postal to Times Encyclopedia Club.

HIGH GRADE PIANOS

Continually received in exchange and sold at special bargain prices.

APOLLO PLAYER PIANO

J. B. BROWN MUSIC CO.

342 SO. BROADWAY.

From Below the Tehachepi Pass.

NEWS FROM TIMES CORRESPONDENTS.

San Diego.

NEGROES MUST BE ADMITTED.

Bishop Waterhouse Gives One of the Conditions.

North and South Methodists Not Yet Agreed.

Conference at San Diego Is Drawing to a Close.

[BY DIRECT WIRE TO THE TIMES.]

SAN DIEGO, Nov. 6.—[Exclusive dispatch.] In closing his address to the delegates of the conference of the Methodist Church for Southern California and Arizona today, Bishop R. J. Waterhouse spoke of the progress of negotiations between commissioners toward a union of the South and the North Methodists stating the South Methodist commissioners will demand that the reorganization shall segregate their black brethren on the basis of equality as does the South Methodist organization.

"We contend that in such recognizing we can be useful and helpful to our black neighbor," said Bishop Waterhouse, "our commissioners also want to maintain a central organization of the church."

The commissioners' reports show that in the Southern California district there are twenty local preachers with a church membership of 4484, an increase of 149 over last year. In this district there are thirty-five houses of worship valued at $401,900 with an indebtedness of $76,584. There are twenty-eight parsonages valued at $87,085. The educational institutions are valued at $22,950.

Rev. J. T. French is transferred from San Diego to Hollywood. Rev. [illegible] Waggoner of Eufalia, Ala., succeeds Rev. French to the local pastorate.

Other appointments were announced by Bishop Waterhouse as follows: Los Angeles district: Presiding elder, J. J. N. Kenney; Los Angeles City missionary, Eustice Anderson; Los Angeles churches: Trinity, J. P. Howell; St. Paul's, E. K. Pollard; Marvin, C. W. Watson; Simpson, C. G. Mitchell; Woodlawn, [illegible] W. Stewart; Hollywood, J. T. [illegible].

Santa Ana: A. F. Stem; Newport, [illegible] Reisinger; Bolsa and Talbert, J. [illegible]; Long Beach, B. H. Mobley; San Diego, W. O. Waggoner; [illegible], W. J. Lee; Duarte, L. J. [illegible]; Azusa, C. L. Vaughan; [illegible], C. M. Cagle; Norwalk, [illegible] Fitch; San Bernardino, G. S. [illegible]; Redlands, G. W. Foreman; [illegible], George A. Harris; Carpinteria, W. A. Youngman.

Arizona district: Presiding elder, S. [illegible] Cheek; Tempe, F. W. Gorman; Prescott, R. H. Fields; Nogales, S. [illegible]; Clifton, I. F. McKay; Prescott, W. L. Whisnant; Phoenix and [illegible], J. B. Rice; Willcox, F. C. [illegible]; Cartwright, C. A. Wyatt; [illegible] Tucson and Miami to be supplied.

The next conference will be held at [illegible].

WORK STARTED.

Actual construction of the Panama-California Exposition began this morning when men and teams started in grading the foundations for the administration building. The director general has been provided with two hundred and six millions of dollars necessary for the exposition and construction will proceed until the opening day. The administration building will be ready for occupancy April 1.

[illegible] WILL NOT DOWN.

Special Refuses to Relinquish the Issue of Neighborly Debate over Number of Saloons.

IMPERIAL, Nov. 6.—Interest has not abated since the recent election, but rather to the liquor question in Imperial. In fact, the two factions are already waging bitter war. Are the City Trustees going to grant a liquor license? Some assert that the Trustees will do nothing, while others claim that the body has written to the Attorney-General of the State for an opinion as to what the recent election, if anything, whether it is now mandatory or merely optional with the Board of Trustees to grant a liquor license. The anti-saloon party is confident of winning while the saloon element seems equally confident. Every day business men or their representatives can be seen on the streets of Imperial, seeking a vantage ground.

The situation caused by the recent resignation was the resignation of J. F. Holbrook, which was tendered at the last meeting of the Board of Trustees and which took effect as soon as accepted. Following the acceptance of the resignation of Bezdek, C. Leroy Holt was tendered the appointment to fill the vacancy. Mr. Holt, who resigned as City Trustee, a few months ago owing to his absence from Imperial, promised the Board of Trustees, at the time his resignation was accepted, that if re-elected to join them again, upon his return to Imperial, he would do so.

One of the busiest places in the city of Imperial is the cotton gin on Main street, where the cotton wagons are standing eight and frequently twelve in line waiting for their turn to be ginned. A load of cotton containing two bales, generally driven under the shed and in less than an hour is ginned, baled, weighed and labeled. Over 700 bales have been ginned the past few weeks. The ginning capacity is forty bales per day. The average daily ginning is something over thirty bales daily. A large number of cotton growers are holding their cotton until the market prices advance.

MILLIONS IN COLD CASH.

Cucamonga-Ontario Growers Receive Vast Sum for Citrus Fruit Shipped the Past Season.

ONTARIO, Nov. 6.—Two and a half million dollars were poured into the pockets of orange and lemon growers of the Ontario-Cucamonga Fruit Exchange during the past season, according to the report of the manager at the annual meeting. There was a total shipment of 3461 cars of oranges and lemons, of which 654 cars were lemons. Navel oranges realized $621.40 per car, Valencias $994 a car, and lemons $882 a car.

The Ontario-Cucamonga exchange is only one of the many citrus exchanges of this vicinity, but its report gives an idea of the productiveness of citrus fruits and of their profit.

Election of officers was held at the annual meeting, and resulted as follows: President, C. P. Harwood; vice-president, H. E. Swan; secretary and manager, A. T. Hamilton; assistant manager, H. E. Awan; representative on the board of the California Fruit Growers' Exchange, Los Angeles, H. E. Swan

The shipments of the Ontario-Cucamonga exchange have been increasing constantly year by year. In the season of 1906-1907 they amounted to 2204 cars; in 1907-1908, to 2290 cars; in 1908-1909, to 2112 cars, and in 1910-1911 to 2481.

RESULT IN TWO COUNTIES.

Dist.-Atty. Goodcell Declares That Legislature Must Come to the Relief of the Losers.

SAN BERNARDINO, Nov. 6.—Dist. Atty. R. B. Goodcell formally reported to the Board of Supervisors today that it will require a special act of Legislature before the county can institute suit against the State to recover the loss sustained through the operation of Amendment No. 1. He stated that in Placer county an assessed railroad valuation of $13,000,000 has been re-imbursed by the Legislature in the sum of $36,000, while this county, which loses $14,000,000 assessed valuation in railroad property, gets $53,000.

WITNESSES MARRY.

Johnny Chaves and Miss Phoebe Figueiredo were married today. They reside in Redlands. Interest attached to the wedding for the fact that both were star witnesses for the plaintiff in the breach of promise suit brought by the bride's sister against a wealthy Redlands man. The suit was heard by a jury last week, the jury returning a verdict for the plaintiff in the sum of $24.72.

AFTER LOS ANGELES BROKER.

Is Alleged to Have Secured a Hunting License After he Had Finished the Hunt.

SANTA ANA, Nov. 6.—Believing that when a hunting license was issued in Los Angeles to Harry A. Cole, a broker, the license was dated back several days, Deputy Game Commissioner W. K. Robinson today swore to a complaint charging Cole with hunting without a license.

Last week Cole was hunting on the West Shore Club preserve. Robinson made the rounds of the members and guests and found that all but Cole had licenses. He says Cole told him he had left his license tag at home. Robinson said he would not stop his hunting if Cole would go to the office of the Game Commission in Los Angeles the next day and show the license. That Cole promised to do. He showed the license, and it bore a date previous to Robinson's interview with him. But the commission is satisfied that while the date looks all right, it was not issued until after Cole got back from his hunt.

Robinson states that there has been some shooting of ducks before the opening of the shooting day a half-hour before sunrise. If possible some arrests will be made on this score.

NEWS BRIEFS.

The Grand Operahouse has been leased by N. A. Ulm of Santa Ana and W. T. Wyatt of the Mason Operahouse of Los Angeles. They have a five-year lease.

Yohzo Kurisama, a Japanese laborer who came here a few days ago from Hanford, committed suicide this afternoon by taking strychnine. Ill health may have been the cause for his act.

Robert Anthony, an I.W.W. exhorter, was arrested last night for defacing cards on freight cars. "You can preach to the prisoners in the County Jail for the next thirty days," said Justice Cox.

Marriage licenses: Frank F. Holmes, 46, and Annie T. Mooney, 45, both of Los Angeles; Frank R. Dominguez, 29, and Carmen Felix, 46, both of Los Angeles; Frederick T. Smith, 20, and eJnnie Bates, 19, both of Los Angeles.

BIG RANCH DEAL.

OXNARD, Nov. 6.—The second $100,000 ranch deal within a week was closed today, when the Hill & Laubacher Agency sold the Willis ranch, near Moore Park, to Mrs. Sarah La Velle of Camarillo. The ranch is one of the best bean properties in this section, and brought somewhat better than $300 an acre, there being in all 328 acres of property.

SAN DIEGO, Nov. 6.—The battleship Oregon sailed this afternoon to return to Bremerton. Its first stop en route will be at San Pedro. Stops will also be made at Redondo, Santa Barbara, Monterey and San Francisco.

What Paper?

DYNAMITE CACHE IS UNCOVERED NEAR NIPOMO.

[BY DIRECT WIRE TO THE TIMES.]

SAN LUIS OBISPO, Nov. 6.—[Exclusive Dispatch.] Manuel Olivera, a Spanish hand, working for George Dana near the town of Nopomo, in this county, today discovered twenty-five sticks of giant powder in a sack where they had been dumped, a few feet of the track of the Pacific Coast Railway. The sticks of dynamite bear the mark, "July 12, 1911, Powder Company." They were wrapped in copies of Los Angeles newspapers and the bundle was then placed in a sack.

Sheriff Charles A. Younglove and his deputies are working on the case, but can find no clew as to who put the dynamite there. No ranchers in that section have been using dynamite recently. It is thought that the sticks may have been taken there for concealment by part of the gang which has operated near Gaviota recently on the line of the Southern Pacific.

Postscript: Second Edition.

REPORTS BY WIRE IN THE EARLY MORNING HOURS.

JUST BEFORE GOING TO PRESS

News Gathered From Far and Near After 2 O'clock A.M.

The Very Latest.

FEAR OUTBREAK IN TIEN-TSIN.

Americans Ordered Into the Concession at Once.

United States Cruiser Is Ordered to Tripoli.

Presiding Patriarch of the Mormons Is Dead.

[BY A. P. NIGHT WIRE TO THE TIMES.]

LONDON, Nov. 7.—A Tien-tsin dispatch to the Times says:

"The wealthy Chinese are flocking to the foreign concessions. The authorities have obtained permission of the powers to bring the troops without artillery within the limits fixed by the agreement of 1902, but only a few hundred have been brought in, though thousands are stationed immediately outside the seven-mile limit.

"The Chamber of Commerce is enlisting 2000 volunteers to guard business premises. The American Consul has directed the American missionaries and teachers in the city to come into the concessions at night.

"Two hundred Russian troops will arrive here tomorrow and 500 Germans have been ordered to be in readiness to proceed from Tsing-Tao. A small French gunboat has arrived here. Opinion is unanimous that foreigners are in no danger."

"LOOKING INTO CHOLERA."

WASHINGTON, Nov. 7.—[By A. P. Night Wire.] The mission of the scout cruiser Chester to Tripoli was declared at the State Department to be for the purpose of looking into the "cholera" there, but from sources other than the State Department it was said the vessel was proceeding there for the "protection of foreign interests."

JOHN SMITH DEAD.

SALT LAKE CITY, Nov. 7.—[By A. P. Night Wire.] John Smith, for thirty years the presiding patriarch of the Mormon Church, and nephew of its founder and first president, Joseph Smith, died here last night after a three days' illness of pneumonia. He was 79 years old. He was born at Kirkland, Lake county, Ohio, in 1832.

FOUR PROBABLY DROWNED.

TACOMA, Nov. 7.—[By A. P. Night Wire.] Four persons who left Olympia Sunday morning in an open launch for a day's outing on Hartstein Island, ten miles distant, are believed to have drowned in the storm which prevailed over the upper sound that afternoon. The party was composed of Mr. and Mrs. L. C. Muck, Miss Gertrude Root and Arthur Kayler.

SPRING A SURPRISE.

NEW YORK, Nov. 7.—[By A. P. Night Wire.] The defense in the William J. Cummins trial for the alleged theft of $140,000 from the Nineteenth Ward Bank sprang a surprise yesterday by introducing a statement intended to show that practically every disbursement from Cummins's private checking account was used to acquire stocks of the Twelfth Ward and Nineteenth Ward banks, and the Van Norden and Carnegie Trust companies, to "save the situation" at a time when the banking department was demanding a "clean-up" of various securities from the Carnegie Trust Company's collateral. It showed that $296,735 had been used for the purpose. Joseph B. Reichmann, president of the Carnegie Trust Company, testified that the welfare of the Carnegie, the Nineteenth Ward and the Van Norden institutions were wrapped up in the fate of Cummins's industrial companies and that if one had gone down, all would have gone down.

CANADA WANTS TO KNOW.

OTTAWA (Ont.) Nov. 7.—[By A. P. Night Wire.] Minister of Labor Crothers yesterday instructed Judge Laurandeau of Montreal to resume the inquiry into the charge that the United Shoe Machinery Company is a combination in restraint of trade.

COMING TO THE COAST.

CADILLAC (Mich.) Nov. 7.—[By A. P. Night Wire.] Ad Wolgast will leave here for the Pacific Coast today to prepare for his fight with Freddie Welsh, Thanksgiving Day.

SEES COMPROMISE AHEAD.

ST. PAUL (Minn.) Nov. 7.—[By A. P. Night Wire.] Dr. D. H. Glover of Hankow, China, believes the revolutionists ultimately will compromise with the Manchu government Dr. Glover, a Christian worker, left China on leave of absence before the revolution was under way.

MANY SITES OFFERED.

SAN FRANCISCO, Nov. 7.—[By A. P. Night Wire.] Members of the State Fish and Game Commission, confronted with the necessity of abandoning the present site of the State game preserves in Alameda county, near Hayward, are engaged in the difficult task of choosing between the numerous sites proffered. Warden Reilly of Folsom penitentiary is endeavoring to have the new preserves located on the State Prison Farm.

JOHNSON MAROONED.

NOME (Alaska) Nov. 7.—[By A. P. Night Wire.] John Johnson, the famous dog-team driver, is marooned on the Siberian coast.

TO SELECT A SITE.

SEATTLE, Nov. 7.—[By A. P. Night Wire.] Gov. Marion E. Hay will select a site this month for the Washington building at the Panama-Pacific Exposition to be held in San Francisco in 1915.

PRISONER COMMITTED.

REDDING (Cal.) Nov. 7.—[By A. P. Night Wire.] Judge Barber, before whom Daniel Fleming of Oakland is being tried fo the murder of George Vallier of Tacoma, ordered the prisoner committed to the charge of the Sheriff yesterday. Fleming has been at liberty under $25,000 bonds.

COL. NICHOLSON DEAD.

WASHINGTON, Nov. 7.—[By A. P. Night Wire.] Col. August S. Nicholson, United States Marine Corps (retired,) died at his home here yesterday, aged 81 years.

FLASHES

By Wire to The Times Yesterday

MILWAUKEE. Wisconsin Socialists have decided to use their influence to obtain votes of women at all elections in the future.

NEW YORK. The price of refined sugar was marked down another ten points in the local market yesterday, making the third decline recently reported. Fine granulated sugar is now quoted at 6.40 cents per pound in the wholesale market, whereas at the height of the recent bull movement some of the refiners were asking 7½ cents. The market for raw sugar was unchanged.

NEWARK (N. J.) Allison MacFarland was arraigned yesterday before Chief Justice Gummere and pleaded not guilty of the murder of his wife with cyanide of potassium. Justice Gummere set next January 8 as the date for the trial. The State will seek to show MacFarland sought to get rid of his wife that he might marry Miss Florence Bromley of Philadelphia.

LONDON. The British steamer Victoria on her way from Galveston to Liverpool, sent a wireless message yesterday saying she had on board the crew of the waterlogged American schooner Stephen G. Loud, of Thomaston, Me.

LONDON. The Greek steamer Lordos Byron, from Theodoria for Antwerp, foundered in the English Channel in the gale. Thirty-two of the crew of twenty-five were lost. The three saved were picked up by the Dutch steamer Grotius.

PORT OF SPAIN. An island has suddenly risen from the sea at the Serpent's Mouth Strait, between Trinidad and the Venezuelan coast. The phenomenon was preceded by an extraordinary commotion in the sea, from which burst huge flames and smoke.

MINEOLA (N. Y.) Two monoplanes collided when in flight at Garden City aviation field Sunday. Both were badly damaged, but their pilots, Walter L. Fairchild, and Wilbur Kimball, escaped.

LUDLOW (Mass.) A fund established by Charles D. Reed, a wealthy resident, to encourage good habits among the young men of this town, has just been drawn upon to reward Howard U. Bennett of Ludlow Center, who has never used a profane word, never smoked or chewed tobacco, never touched a drop of liquor, and never kissed a girl outside of his own family. Bennett's reward was a gold watch.

BOSTON. The campaign expenses of Gov. Foss will total $16,635, according to a statement issued from the executive offices. The amount includes a contribution of $5000 to the campaign committee, $350 traveling expenses, and $11,285 for printing and mailing a pamphlet.

KANSAS CITY. Twenty-four veniremen were examined in the Hyde murder trial here yesterday, but there are no more talesmen in the box than there were when the court adjourned Saturday. Harry Waldron of this city was accepted by both sides yesterday, but George A. Smith, who qualified a week ago, was excused on account of illness. There are now twenty-five temporary jurymen.

WINNIPEG (Manitoba.) The steamer Sequam, which was four days overdue, arrived at Port Arthur at noon yesterday. She had taken shelter at Michaikeiena Island.

BOSTON. Managers of three large Boston hotels have refused to allow the Gideons, an organization of traveling men, which seeks to donate a Bible to every hotel room in the country, to place Bibles in the hostelries. Seven thousand Bibles have been distributed to other hotels here.

FORT WASHINGTON (N. Y.) Curiosity concerning the contents of a box that lay untouched in his uncle's barn for years resulted in the death last night of James Willis. Willis discovered the box while searching in the barn, and in trying to find out what was in a number of harmless-looking metal caps, struck one of them. The box exploded with a report that shook the village. Willis was blown to pieces.

NEW YORK. Campaigning by telephone is being tried on a wholesale basis by a committee of society suffragettes who are supporting the Republican local ticket in Brooklyn. More than 100,000 telephone calls have been used in the last fortnight by these women, and they purpose to keep the work up until sunset on election day.

NORRIDGEWOOD (Me.) Because the use of a teapot as a ballot box is not legal in this State, the residents of Norridgewood voted today for the second time on the questions of the purchase of automobile fire apparatus. At the first town meeting the regular ballot box was not available. The selectmen refused to allow a silk hat to be used, because it was not "closed" as required by law, and a teapot was called into service. As each ballot was deposited, the cover was clapped down. After the voting was over, the Moderator ruled that this improvised ballot box was no more legally "closed" than a hat, and another town meeting was ordered. A regulation ballot box was used.

ST. JOSEPH (Mo.) Four days before he was to have been married to Miss Hazel Hurley of Hurley, Emery Ball hanged himself yesterday in a barn. Three months ago the young man's father gave him $10,000 and told him to make good. Ball invested the entire amount in apples, a sudden break in the price of which left him penniless.

CLEVELAND. Albert J. Engle, a young aviator, was painfully but not seriously injured and his machine was wrecked in a collision with a calf following a short flight near Willoughby Sunday. The animal escaped unhurt.

SOUTHAMPTON (England.) Dr. Frederick A. Cook, explorer, was a passenger on the German Lloyd steamship George Washington, which sailed from here Sunday for New York. Dr. Cook came abroad ostensibly for the purpose of making a lecture tour, but after speaking at Copenhagen, where he met with a bad reception, he abandoned his plan.

LONDON. Cyclonic waves swept over the British Isles Sunday, doing widespread damage. Shipping particularly suffered. Buildings were unroofed and vessels were driven from their moorings. The coasts are strewn with wreckage

Traffic Record.

AVOID PATHS OF AGITATOR.

Southern Pacific Man Dubs Him Trouble Maker.

Intelligent Co-operation of Employees Desired.

Earnest Endeavors Insures Positions for Life.

The relation of the employee to the railroad and the responsibility of both to the public was admirably set forth in an address delivered by R. J. Clancy, assistant to the general manager of the Southern Pacific, at a joint meeting of the lodges of the Order of Railway Conductors in the Walker Theater building last night. About 1800 were present.

Clancy defined the relation of the conductor with the statement that he is responsible for life and property, the safe and expeditious movement of trains and the care and comfort of passengers.

"Every discourtesy is an overdraft on your account with the company and on the company's account with the public; every courtesy an asset," said Clancy.

"You should strive not only to maintain your present high standing, but raise your pennant higher. Concentrate your efforts. Work in harmony. Avoid friction. The agitator who is constantly trying to disturb your relations with the officials and the relations of both with the public, whether in or out of the service, is a menace to the dignity and welfare of your order. Go over the whole list and name if you can a single agitator, whether political or industrial, who has provided any man, woman or child with a crust of bread or a day's labor. Students of economy well know that the agitator has produced unsettled business and industrial conditions and has congested the realm of industry from time to time with thousands of idle and discontented men.

"We will have grievances at times, but nothing is better calculated to insure a quick and fair adjustment of these grievances than good treatment and a sense of fair play on both sides. Complaints should be handled in a patient, temperate and just manner with the one end in view of administering equal justice.

"In this regard, agitation and the agitator serve only to keep the employer and employee apart to the injury of each. An amicable relationship makes us all feel as desirous of giving a square deal as receiving one. If the agitator, whether an official or employee, is not satisfied with his position, he ought to leave it, and not interfere with the happiness and contentment of those who are satisfied.

"The railroads of the United States employ more men and pay out more money to labor than any other single industry in the world. The employees number 1,700,000, and the amount paid in wages in the year 1910 was well over $1,100,000,000, as against $645,612,000 paid for farm labor. In the State of California the Southern Pacific company normally employs about 20,000 persons, and pays about $29,000,000 a year in wages.

"In entering the service, barring adverse influences, you have found a market for your labor for your life time. In addition, each of you is in line for promotion, which means marketing your labor at a correspondingly higher price, with a pension awaiting you as your physical vigor declines under the influence of advancing years, the pension payments on the Pacific system alone now amounting to $161,000 per year, or about $500 a day.

"The Railway Employees' and Investors' Association, as I understand the purpose of the organization, is a move to cultivate and maintain amicable relations between the employees and the company and between the company and the public. The purposes of the organization do not in any way interfere with railway labor organizations.

"I am imposing on you no unjust obligation when I say it is your duty, in whatsoever way it may best be accomplished, to afford to the company all the aid and protection at your command. For you to oppose the company, or encourage those who seek to impair its income, is for you to injure not only your employer but imperil the market in which you are selling your labor and the treasury from which you receive the pay for that labor.

"It has been stated that railway operation has reached such efficiency a person could travel at the rate of sixty miles an hour for 220 years before meeting with an accident. This is certainly a splendid testimonial to the efficiency of American railways, and more particularly to the efficiency of those officials and employees who have to do with directing and supervising the movement of trains and traffic.

"The reckless employee is a element of danger to the company, to his fellow-employees, to the traveling public and to himself. Individual perfection, therefore, is essential to collective efficiency. Perfect the individual and by so doing you perfect not only the whole organization of a railroad, but you thereby eliminate in large measure the consequences of misdirected effort."

How to Change Your Face

(From Fashion Review.)

The painful, dangerous and expensive operation known as "face-peeling" is not necessary to accomplish the results sought. One can gradually and safely remove the old and unbeautiful cuticle from the face without pain, danger or detention indoors. Simply use ordinary mercolized wax, which can be obtained at any drug store. Apply it for a few nights like cold cream and wash it off each morning. The mercolide in the wax slowly absorbs the half-dead outer skin, which flakes off day by day in fine, invisible particles. The fresh young skin underneath soon blooms forth radiantly, making the face look years younger and much prettier. Employment of this process is not noticeable to others, except that your complexion improves rapidly.

Of course, the removal of the surface skin in this pleasant manner, takes with it all facial blemishes, such as chaps, freckles, moth patches, liver spots, fine wrinkles, pimples, etc. Mercolized wax has been known for years to many society women noted for their beautiful and lasting complexions.

Stanford-California Football Game

PALO ALTO
November 11th.
$17.70
Los Angeles to Palo Alto and return.
$18.70
San Francisco and return.
Stopover at Palo Alto.
On sale November 8, 9, 10.
Return November 20.
Lark, November 8 and 10.
Stops at Palo Alto.

Southern Pacific
Los Angeles Office
600 South Spring Street,
Arcade Station Fifth and Central Aves.
Pasadena Office,
148 East Colorado Street.

Santa Fe

new through sleeper service

To St. Louis and Memphis via Santa Fe's new Belen cut-off and Frisco Line through Texas Panhandle and Oklahoma.

New direct route to points in the Southeast.

A Standard and Tourist Sleeper daily through to St. Louis.

Tourist Sleeper semi-weekly to Memphis.

Leave Los Angeles 9:05 a.m.

Fred Harvey meals all the way.

direct and quick

E. W. McGee, G. A., 334 So. Spring St. Phones—A5224; Main 738; B'way 1558.

Santa Fe

Still Farther In the Lead

During October The Times printed 29,614 more inches of advertising, and 25,604 more "Want Ads" than its nearest local contemporary.

Quick and satisfactory returns to its advertising patrons keep The Times far ahead of all Los Angeles papers, and enable it to regularly print more advertising than any other newspaper in the world.

$12.50 San Francisco & Return

Account Annual Football Game

CALIFORNIA vs. STANFORD

at Palo Alto, November 11th.

Special Excursion on America's Fastest Passenger Ships

HARVARD and YALE

"The Great White Flyers."

Tickets on sale for November 9th and 10th.

Return limit, November 20th.

Tickets and further information at

601 So. Spring Street.

Pacific Navigation Co.

F2067. Broadway 2588.

THE CITY
AND ENVIRONS.

TODAY AND TONIGHT.

THEATERS.

Belasco—"The Melting Pot"..... 8:15 p.m.
Burbank—"The Traveling Salesman". 8:15 p.m.
Empress—Vaudeville ....2:30, 6:30, 7:45, 9:30 p.m.
Grand—"Dolly Varden" .....2:15 and 8:15 p.m.
Hippodrome—Vaudeville .....Continuous
Lyceum—"Polly of the Circus"..... 8:15 p.m.
Los Angeles—Lombardi Grand Opera..... 8:15 p.m.
Mason—"Seven Days" ..... 8:15 p.m.
Orpheum—Vaudeville .....2:15 and 8:15 p.m.
Pantages—Vaudeville ....2:30, 6:30, 7:30, 9:30 p.m.
Shriner Auditorium—"Household Show 8:00 p.m.
Plaza Church—Spanish Fiesta..... 7:30 p.m.

"THE LAND AND ITS FATNESS."

Permanent exhibit at the Chamber of Commerce building on Broadway.

BUREAU OF INFORMATION.

Times Office, No. 311 South Spring street.

BREVITIES.

Thousands of andirons, fire sets and basket grates retailed at wholesale prices at J. W. Frey's Mantle House, corner Twelfth and Los Angeles streets.

The Times Branch Office, No. 116 South Broadway. Advertisements and subscriptions taken.

Hotel Rosslyn and Natick. Best 25-cent meals. Sunday eve., 35 cents.

Furs, complete stock, remodeling. Alaska Fur Co., 224 Mercantile place.

Delany for correctly-fitted glasses. Also artificial eyes at 309 S. Spring.

NEWS IN BRIEF

Johnson Takes Money.

The Board of Supervisors yesterday made another appropriation of $1000 to be used by the Horticultural Commissioner in his efforts to exterminate Johnson grass.

Young People's Meeting.

The Girls' Lyceum Club and Fishermen's Club will hold a joint meeting tonight at the Bible Institute and all young people are invited. A lunch will be served by the young ladies at 6:30 and at 7:30 the meeting will be in charge of Rev. T. C. Horton. Strangers are especially urged to attend.

Club's Annual Reception.

The annual reception of the Friday Morning Club, which is tendered the past and present boards of directors and the past presidents, will be held at the clubhouse, on South Figueroa street, from 2 to 5 o'clock this afternoon. At the tea table will preside Mrs. Oliver C. Bryant, Mrs. T. H. Wright, Mrs. R. V. Day and Mrs. Leon F. Moss.

Joint Meeting of Posts.

Bartlett-Logan, Stanton and Kenesaw posts, G.A.R.; the different women's relief corps and the Sons of Veterans will hold a joint meeting at Grand Army Hall, No. 517 South Broadway, next Saturday evening. At this meeting concerted action will be agreed upon looking toward getting out the largest possible vote for Mayor Alexander at the December elections.

A Parson's Forerunner.

Sydney Grier was summoned before the County Board of Supervisors yesterday, charged with soliciting in the Courthouse. He testified that he simply sought to induce people, at the door of the marriage-license bureau, to go to Rev. Levi D. Barr to have the ceremony performed, for which he received half the fees. He was told he must desist or he would be arrested.

Car Strikes Motorcycle.

While riding a motorcycle across the Long Beach tracks at the intersection of Florence avenue late yesterday afternoon, Henry Jensen, a salesman of No. 2229 West Thirtieth street, was struck by car No. 355 and dragged nearly fifty feet.

He was unconscious when picked up, and was taken to the Emergency and General Hospital. His right thigh was fractured. According to a statement made by Motorman Davis, who was in charge of the car, Jensen's machine became stalled in the center of the track.

Free Humorous Lecture.

Dr. J. Whitcomb Brougher will deliver a free humorous lecture in the auditorium of the Y.M.C.A. tonight, to men only, and all those who attend may count on a bouquet of refreshing anecdotes. The lecture is arranged by D. A. Schweitzer and T. H. Oxnam, two of the captains in connection with the present ten-day membership campaign. It is intended as an attraction to bring men and boys to the building, that they may see some of its attractions and activities. They will be invited to see the gymnasium, swimming pool and other departments, in addition to the lecture.

That Garbage Nightmare.

Superintendent Whitman of the County Hospital, having heard that a garbage-loading station was to be established at Echandia Junction, near the hospital, sent a strong protest to the Board of Supervisors yesterday, asking its intervention to prevent it, and Chairman Pridham was delegated to present the matter to the City Council. Later in the day, B. F. Sawyer, County Health Officer, filed a complaint against the present garbage-loading station on the Covina electric line, declaring it to be foul and unsanitary and asking that it be prohibited or the city asked to remove it farther from the Covina line. The latter communication was taken under advisement, to await the outcome of the chairman's interview with the Council.

An Incident to Her.

ANCIENT DAME STAR OF FETE.

GAY FIESTAS BLOOM AND FADE IN HER LIFETIME.

Sits Like Phantom of the Past in Booth of Plaza Church, Blind and Deaf, Yet Remembering All Spanish Festivities Full of Brilliance, Song and Feasting.

Her girlhood days dating before the coming of the Dons into possession of California, and her old age projecting into the era of the aeroplane and the wireless, Senora Clara Sitalez, 107 years old, sat in a booth of the annual Mission Fair of the Plaza Church last evening, enjoying the gaiety and cheer about her.

The Spanish fiestas of long ago have come and gone in her lifetime, and the modern Spanish population of Los Angeles represented last night, that which is considered ancient to present day folk, but that to the centenarian was but an incident that had sprung up from the dank soil in the days of the caballero and the vaquero, flowered in festal brilliancy of Pio Pico and Fremont, and passed away before the coming of electricity, railway cars, and the automobile.

Unfailing of memory is this ancient senora and the Plaza fiesta comes as a vision of the bygone splendors to her. Her eyes are blinded with years and her ears hear sound but faintly. Her youth was gay with the music of the mandolin and guitar. Her wedding march was played with turtle shells and metal vessels filled with stones.

The festivity in the patio of the church last night, although not seen and scarcely heard by her, were such as she once enjoyed to the full. Booths decorated in fiesta colors, lined the walls. On one side were the tables at which the Spanish dinner was served, an important part of the programme in the old days, it preceding all others. The orchestra played the strains to which senoritas danced lightly.

The booths were named after the fourteen missions of Southern California and each keeper vied with the others in the gaiety of the decorations. Wares were sold or games carried on in the different booths with lively competition for the trade of the visitors. The Santa Barbara booth, with Miss Mary O'Brien in charge, held a point of vantage by being in the center of the patio. In the large enclosure south of the patio, a stage was erected on which speakers addressed the crowd.

Tonight the scene will change. The chief attraction is to be the first of a series of vaudeville shows. Mrs. Lena Larrieux will have charge. The programme will be as follows: Contra Danza, by John Zorraquinos, Joe Zorraquinos, Misses Juanita Viguerl, Eloisa Olivas and Julia Pusseguar; La Jota by Misses Eloisa Olivas and Juanita Larrieux; character song by John Zorraquinos and Miss Juanita Viguerl; instrumental selection by orchestra; "Beautiful Doll" by Miss Eloisa Olivas and chorus; La Paloma by Miss Juanita Larrieux; song by John Zorraquinos and clowns.

VITAL RECORD.

MARRIAGE LICENSES.

The following marriage licenses were issued yesterday. Name and age given.

BENSON—NORSTROM. August Benson, 36; Ellen Norstrom, 25.
BEVERIDGE—BRUNDAGE. George L. Beveridge, 32; Kittoria R. Brundage, 27.
BOZZILA—SIBIGLIA. Giamicia Bozzila, 29; Maddalana Sibiglia, 26.
BRICKLEY—LOCKE. Ernest . Brickley, 31; Carrie G. Locke, 28.
CARNS—MELLON. Lee W. Carns, 36; Helen E. Mellon, 23.
DOUTHITT—ROEHN. James V. Douthitt, 40; Louise Gerbig Roehn, 36.
EVANS—NEULINGER. Charles G. Evans, 21; Helen J. Neulinger, 17.
FAZZI — FAZZI. Attura Fazzi, 36; Anna Fazzi, 24.
FERRIS—TRUNDEAU. Selah H. Ferris, 60; Rose Trundeau, 50.
FLINT—JOHNSON. Charles H. S. Flint, 40; Ella A. Johnson, 42.
FORD—CROW. Charles O. Ford, 31; Dora E. Crow, 28.
GOLT—MICHEL. Henry T. Golt, 27; Teobel B. Michel, 21.
GORDON—NASH. Fred M. Gordon, 27; Coralie A. Nash, 22.
GORDON—WERTS. Robert B. Gordon, 21; Blanche X. Werts, 23.
HAGUE—DAY. Will C. Hague, 36; Ida M. Day, 33.
HOFMEISTER—ENNSLINE. Albert Hofmeister, 27; Marie Ennsline, 25.
JACKSON—MILLER. Claude H. Jackson, 22; Maud L. Miller, 19.
KELSEY—SPRING. Lawrence F. Kelsey, 21; Vera H. Spring, 21.
LOPEZ—FLORES. Edward Lopez, 22; Marie Flores, 23.
McDANIEL—STODDARD. John C. McDaniel, 43; Lizzie M. Stoddard, 38.
McLEAN—McDONALD. William A. McLean, 24; Mamie E. McDonald, 20.
MEANS—SMITH. Herbert E. Means, 23; Velma C. Smith, 21.
MOTEN—GRIFFIN. Pierce I. Moten, 27; Hattie Griffin, 23.
PERRY—GORRILL. Joseph R. Perry, 21; Iva Gorrill, 19.
STUDER—ANDERSON. Eugene Studer, 30; Bella Anderson, 22.
SWARTS—IRELAND. Clarence F. Swarts, 21; Bertha K. Ireland, 23.
VAN HORN—MATHEIL. Vernace V. Van Horn, 21; Lulu Mather, 21.
WILLETS—DARLING. Charles C. Willets, 25; Janie H. Darling, 21.

BIRTHS.

Names, sex, place and date of birth.

DAVIS. Mr. and Mrs. Thomas. Boy. County Hospital. November 3.
LEBOVSKY. Mr. and Mrs. Adolf. Daughter. 1317 Warren street. October 31.
PARKS. Mr. and Mrs. James Richard. Boy. 1529 East Fifty-first street. November 3.
RODRIGUEZ. Mr. and Mrs. Espaun. Daughter. 217 Macy street. November 2.
SCHOTTLAND. Mr. and Mrs. Harry. Boy. 812 Court street. November 5.
TURITT. Mr. and Mrs. Jabis. Boy. 1540 Henry street. November 4.

DIVORCE SUITS FILED.

BRUNNER. Sadie against Fred B.
EDGAR. Matilda against Perry.
HARRIS. F. B. against Martha J.
MOTNEY. Sarah P. against Charles D.
TROSTLE. Ollie against Harry M.
WARD. George G. against Florence.

DIVORCE DECREE GRANTED.

KNOX. Bertha M. from Frank A.

OFFICIAL DEATH LIST.

Name and place of death—	Age.	Date.
ALLEN, Lewis. Los Angeles	42	3
BONNELLY, Amelia. Los Angeles	4	3
CARE, James F. Los Angeles	75	3
COLLINS, Frederick E. Los Angeles	3	3
CURREN, Louis. Los Angeles	21	3
DREWS, Arthur. Los Angeles	39	2
HAND, Amanda. Los Angeles	73	4
HENRY, Walter. Los Angeles	47	4
HOLDERBY, James H. Los Angeles	74	4
MARVIN, Charles. Los Angeles	39	4
PEPPER, Harry. Los Angeles	29	4
RICE, Frank. Los Angeles	47	4
RODRIGUEZ, Espiron. Los Angeles	45	4
SPEAKER, Mary Jane. Los Angeles	70	2
TOBIN, Daniel. Los Angeles	27	4

DEATHS.

With Funeral Announcements.

BROWN. Suddenly, at his late residence, No. 412 East Forty-third street, this city, Charles M. Brown, in the 71st year of his age.
Funeral from the chapel of Pierce Bros. & Co., No. 328 South Flower street, Tuesday, November 7, at 2 p.m. Interment, Ballston Spa, N. Y.

CAMPO. At No. 425 Canyon Drive, Hollywood, Mrs. Rita Campo, aged 70 years.
Remains at Breese Brothers.

CLEMENTS. At San Gabriel, November 5 Sherman Walter Hugh, only son of Mr. and Mrs. Walter R. Clements.
Funeral services at residence, Tuesday, November 7, at 2 p.m., corner Garvey and Gaston roads.

DOOLEY-PALMER. At the Crocker Street Hospital, Sunday, November 5, Mrs. Sarah Dooley-Palmer, aged 60 years, mother of Mrs. Z. D. MacDonald of Brooklyn, N. Y.
Funeral from the parlors of Booth & Boylson Company, No. 1147 South Flower street, Wednesday at 10 a.m. Interment, Inglewood Park Cemetery. (Atlanta papers please copy.)

MILLER. At South Pasadena, November 4, Lauritz Miller, aged 72 years.
Funeral Wednesday, 2:30 p.m., at Presbyterian Church, Fremont and El Centro, South Pasadena.

SIM. At No. 425 East Twenty-seventh street, November 4, William T. Sim, aged 71 years.
Funeral Tuesday at 2 p.m. from Sutch's funeral chapel. Interment private at Inglewood Park Cemetery.

SMITH. In this city, November 3, Robert J. Smith, aged 21 years.
Funeral from the chapel of Pierce Bros. & Co., No. 328 South Flower street, November 7, at 10 a.m.

SQUIRES. At No. 1029 West Thirty-fifth place, Anna E. Squires, aged 62 years.
Remains at Breese Brothers. Interment, Spencer, Iowa.

TOBIN. In this city, November 3, 1911, Daniel Tobin, aged 27 years.
Remains at Breese Brothers. Interment, Beaumont, Tex.

YOUNG. In New York City, October 29, James G. Young, beloved son of John D. and Emily Young, brother of Francis M. Young and father of Francis R. Young.
Funeral Tuesday at 2 p.m. from W. H. Sutch's parlors. Friends invited. Interment private, in Rosedale Cemetery.

MARRIAGE NOTICE.

HOLT—DUNBAR. At San Bernardino, November 1, by the Rev. A. G. Fessenden, F. S. Holt, son of D. G. Holt of Santa Monica, to H. A. Dunbar, daughter of E. G. B. Dunbar.

Peck & Chase Co., Undertakers.
1213-15 South Figueroa street. Lady assistant. National Casket Co. caskets. Tel. Main 61; 52737.

FAMOUS Spanish chefs have contributed innumerable recipes to The Times New Cook Book. Now on sale. Price 25c, postage 5c extra.

3rd Annual Sale
GENEVA
Watch and Optical Company
The most important pre-holiday jewelry sale of the season. Every article in our entire stock radically reduced.
Fine gold jewelry
Genuine diamonds
High grade silverware
Watches and clocks
Exquisite cut glass
And hundreds of other beautiful and appropriate gift things at fully one-third under our usual low prices.
GENEVA
Watch and Optical Company
305 So. Broadway

"The Exclusive Specialty House."
Myer Siegel & Co.
at 445 S. Broadway.
SPECIAL
Women's and Misses'
Street Dresses
Price $20
Jane Ayre Model
(of Serge)
Fashioned in latest effect with pleated silk waist line, silk piping and buttons on skirt.
Made of a fine quality serge in such handsome colors as plum, brown, navy blue, also in black.
Kimono effect sleeves, Jane Ayre detachable collar and cuffs, hand embroidered and lace trimmed.
A very effective dress and an unexcelled value.

Night and Day Marshutz's Glasses suit well. They are comfortable at any time.
"Marshutz's Glasses fit the Eyes—Ask your Neighbor."
Note new location.
Marshutz Optical Co.
704 So. Broadway

Busch Bench Made Clothes
The styles, the fabrics and the colors that good dressers wear are to be found in my new Fall line. They have reached the point of perfection in tailoring and in finish that nothing but high grade clothes can reach, and behind the style and finish comes my positive guarantee as to the wearing quality. I will replace any suit with a new one that does not prove satisfactory. I consider that just and fair, don't you?
R. J. BUSCH,
Clothier-Hatter-Haberdasher,
2nd and Broadway.
"Just out of the high rent district."

CROWN COMBINOLA
The Best Player Piano
SMITH MUSIC CO.
406 W. Seventh St.

FURNITURE
of Quality
CASH OR CREDIT
Los Angeles Furniture Company.

Cemeteries.
Inglewood Park Cemetery
Two miles outside of the city limits, on the Los Angeles and Redondo Railway. 300 acres of perfect land, with improvements outclassing any cemetery on the Coast.
107 South Broadway, Room 302.
Phones—F2202; Main 4459.
Superintendent's phone 10641.
Hollywood Cemetery
Location ideal — modern and attractive. High, rolling lawns; beautiful lakes, trees and shrubbery. All lots under perpetual care. Melrose and Colegrove cars to grounds. A1181. 308 Laughlin Bldg. Main 391. Cemetery phones, 50055. Hollywood 541.
Rosedale Cemetery
An Endowed Memorial Park, noted for its natural beauty. Endowment Fund for perpetual care. $200,000. Modern Receiving Vault, Chapel, Crematory and Columbarium Accessible. City Office: Suite 302-306 Exchange Bldg., N. E. corner 3rd and Hill sts. Phones—Main 909; A3639. Cemetery Office, No. 1831 West Washington street. Phone—72515. West 55.

Lots of clothes like that apple—weak, spineless affairs, minus all backbone or stamina, consequently unpopular. But those Brauer suits possess a vigor and strength of line that shows back-bone. That's the reason they sell so fast. Note particularly the $25 suitings now on sale at the two Brauer stores. There's an extra degree of wear and style in them you'll appreciate, and they'll be tailored to give you that Brauer extraordinary fit and workmanship. Get yours now.
SUITS TO ORDER $20, $30, $40
Intermediate Prices and Better
A.K. Brauer & Co.
"Tailors to Men Who Know"
(Two Stores)
345 S. Spring 5th & Spring

Return Engagement
The Fourteen Tyroleans
Sat. Nov. 18th
at Jahnke's Cafe
Cuisine and service unsurpassed
Corner First and Spring

WHAT WONDERFUL POWER THESE MEN HAVE OVER DISEASE.
REV. FRANCIS SCHLATTER and REV. D. H. SCHRADER,
THE WORLD'S GREATEST DIVINE HEALERS THAT THE COUNTRY HAS EVER KNOWN.
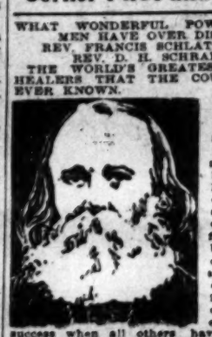
Rev. Francis Schlatter and Rev. Schrader, the world's renowned divine healers of Denver, who do cure any and all diseases that flesh is heir to by the laying on of hands, and prayer, no drugs or medicines. We cure all diseases with success when all others have absolutely failed. Such cases that no doctor or specialist can cure we do cure by God's power through prayer. All hopeless cripples come to us and we cure them and they go to their homes shouting glory to God, I am once more well. The healers are wonderfully successful in curing the blind, deaf, dumb, lame, tumors, goitre, cancers of all descriptions, constipation, piles, falling fits, epileptic fits, paralytic rheumatism, consumption, heart disease, rupture, nervous headaches, stomach troubles and all habits, tobacco, morphine and liquor. Come and see for yourself and be convinced what these wonderful healers can do for you.
REV. FRANCIS SCHLATTER,
441½ S. Spring Street,
Second Floor. Hours, 8 a.m. to 6 p.m.
REV. D. H. SCHRADER,
725 South Spring Street.
Hours 8 a.m. to 8 p.m.

Harrington
$10 SUITS
110 West Third St.

THE WALKER PORTABLE

If you are not certain of your location buy a Walker Portable.
Move it as often as you like.
See our furnished samples at 1222 S. Grand Ave.
E. E. WALKER.
22041; Bdwy. 2664. P. O. Box 1372.

The Great and Delicious
APRICOT CORDIAL
The finest after-dinner drink $1.00 and $1.25 Per Bottle
Edward Mansbach & Co.
Main 4213 P4213
822 S. SPRING ST.

New "Walkover" Bootshop
No. 3, 623 South Broadway

HEARD OPTICIAN
KRYPTOK Invisible Bi-Focals
$8.00 to $12.50 a Pair
Optical Dept.
Moved to Suite 300.
BROCK & CO. BUILDING.
Dr. D. M. Small in Charge.
THE WHITLEY JEWELRY CO.

SCOTT SYSTEM
FINE CLOTHING
SCOTT BROS,
425-427 South Spring St.

Benjamin Clothes
Swell New York Styles
In Suits and Overcoats
Jas. Smith & Co.
548 SOUTH BROADWAY

Choose from 240 $1.25, $1.50 and $2.00 Children's Plush and Felt Sailors and Turbans, Second Floor, at . . . 49c
DAYLIGHT STORE
Jacoby Bros.
337-339-341 South Broadway
"SOMETHING NEW EVERY DAY."

Jaboby's Underprice Basement
The Road to a Thousand Bargains
Thousands Attend Great Opportunity Sale
THE most remarkable Basement Sales ever held in Los Angeles were accorded an overwhelming success Monday—today they will be continued with added inducements and an increased selling force to insure better service. The nub of the marvelous bargain news boiled down for quick reading follows:

$10.00 and $12.50 Reversible Coats; "2 coats in one"....$5.95
$12.50 to $20.00 New Fall Suits for Women and Misses....$6.95
$8.50 to $12.50 New Fall Dresses for Women and Misses....$4.95
$15.00 to $25.00 New Fall Suits for Women and Misses....$9.95
$15.50 to $25.00 New Fall Coats for Women and Misses....$9.95
$2.00 to $5.00 New Fall Waists; white and colors....95c
$3.75 to $6.00 New Silk and Lace Waists....$1.95
$3.75 to $5.00 Messaline and Taffeta Silk Petticoats....$1.95
$2.50 to $5.00 Street and House Dresses....98c
$1.00 to $1.25 Girls' Wash Dresses....59c
75c Children's Gingham Dresses....35c
$1.00 Sweater Coats for Women and Misses....49c
75c Loom Taffeta Petticoats....39c
98c Long Flannelette Kimonos....45c

Regular 7½c Comforter Challies; new Persian Patterns and Figures; Dark and Medium Colors, Yard 4¾c
Regular 50c Mercerized Table Linen; 58 Inches Wide; Pretty Floral Patterns. Yard.... 35c

Another Extraordinary
Coat Sale
Today, 3rd Floor
Splendid Examples of the Coatmaker's Art at from $2.50 to $7.00 Less Than Their Regular Worth Price.
THESE clever new arrivals will be shown for the first time today—plain tailored models of Heavy Coating Serge and Sweet Plaid-Back Cloths; also reversible, two-faced coats of strictly all-wool imported fabrics and a very choice collection of smart styles in auto and steamer coats, including the popular belted-back model; black, navy and all colors and a complete size range to select from—Today only.
$12.50
That Big Suit Sale Again Today

Grand Auction Sale
The Entire $75,000 Stock
Furniture and Art Goods
SHRINER & ALLEN CO.
FORMERLY HOLTZCLAW, ALLEN & CO.
347 SOUTH HILL STREET
Wednesday, November 8th, 1911
To continue daily at 10:30 A.M. and 2:30 P.M. until all sold. Original or reproduction of Sheraton, Hepplewhite, Chippendale, Colonial, Empire, Louis XV and old Spanish furniture and numerous quaint pieces. The reproductions are our own make, from patterns furnished by Mr. W. D. McCann. The stock has been placed in my hands for positive sale.
THOMAS B. CLARK, Auctioneer

Mission Malt Tonic

The daily use of Mission Malt Tonic at meal time insures the most perfect digestion—thorough assimilation—and increased nourishment.
Tones up and rejuvenates the whole system, and is particularly necessary to light, buoyant health in California at this season of the year.
Physicians Highly Recommend It
Price One Dozen Bottles $1.50.
Insist upon it being MISSION MALT TONIC.
For sale by all Druggists and First-class Dealers.

Needham's Extract Red Clover
A Great Blood Purifier
Regulator of the bowels and kidneys. Pure blood means perfect health. Get well and stay well by using Pure Clover Extract.
Let us send you free booklet giving experience of people who have used Needham's Extract for Rheumatism, Salt Rheum, Eczema, Constipation, Whooping Cough, etc. Druggists sell it or can get it for you.
D. Needham's Sons, 191 Lakeside Bldg., Chicago

Travelers' Checks
and
Letters of Credit
Drafts on Foreign Countries.
Money Orders
Cable and Telegraphic Transfers of money payable throughout the world.
American Express Company
600 SOUTH MAIN ST.

OWENS VALLEY RED APPLE LAND
Headquarters
The James R. H. Wagner Co.
329 SO. HILL ST. Members L. A. R. B.

Rubidoux Ice Cream Chocolates. Per Pound.....50c
Naumann & Schill
306 S. Spring St. Branch 224 W. 5th.
Imported and Domestic Delicatessen.

NATURE'S CURE FOR CHRONIC ULCERS
Only by removing the cause can any chronic Ulcer or Old Sore be cured. No one will question the truthfulness of this statement. The cause is always from an inward source, never an outward influence, and therefore the only possible way to get rid of these places is to take internal treatment. Pure blood is the one unfailing cure for chronic ulcers; just as long as the circulation is allowed to remain in an impure condition the place will be kept open from the constant discharge of impurities into it from the blood. But pure blood will change this condition and the flesh tissues will be nourished and made healthy, and then nature will promptly and permanently heal the ulcer. S. S. S. is recognized as the greatest of all blood purifiers and therein lies its power to cure old ulcers and sores. It goes into the circulation, and removes every trace of impurity or infectious matter, and so enriches this vital fluid that it nourishes all flesh tissues instead of irritating them with impurities. When S. S. S. has cleansed the blood and the place has healed over it is not a surface cure, but the ulcer is filled in with healthy flesh from the bottom. Free book and any medical advice will be sent to all sufferers who will write us. S. S. S. is for sale at drug stores.
THE SWIFT SPECIFIC CO., Atlanta, Ga.

Your Good Looks
should be a source of pride to you. Sallow skin, pimples, blotches and eruptions call for immediate attention. It should be your aim to get rid of these disfiguring signs of impure blood—quickly, certainly, inexpensively. No outward application will purify your blood.
BEECHAM'S PILLS
help naturally from within. They cleanse the system and enable your stomach, liver and bowels to work as Nature intended.
Try a few doses and see how quickly you will be rid of impurities, and how your blood and your looks will be benefited. Thoroughly tried and proved good this family remedy is
The Best of Beauty's Aids
For females, Beecham's Pills are specially suitable. See instructions with each box.
Sold Everywhere. In boxes 10c. and 25c.

AUCTION
Tuesday, November 7, 9:30 a.m., No. 4200 Brighton Way, corner Berkeley ave., Pasadena. Elegant furniture, beds, rugs, china, linens, one fresh Jersey cow, chickens, etc. Also the fine property; 6 room cozy cottage, 40 ft. lot. Has 3 bed rooms, parlor, front room, hall, pantry, bath, kitchen, porch, yard and stable; gas and electric; wash trays, hot and cold water, in selected neighborhood, near school and church. This property will positively be sold.
Phones 61497; Broadway 4782.
CALIFORNIA AUCTION CO.
THEO. P. ZIMMER, Auctioneer.

AUCTION
EXTRAORDINARY TODAY.
Tues., Nov. 7, 9:30 a.m.
The handsome furniture of the $20,000 residence,
325 Lake St.
One of the finest auctions ever held in the city. Take W. 9th st. cars.
TOMORROW, WEDNESDAY, Nov. 8, 2 p.m.
We will sell at auction, 2-story frame house, lot 50x150,
2207 LaSalle Ave.
THE H. H. STROUSE CO., Auctioneers,
210 Central Bldg. F3787; Bdwy. 39.

AUCTION.
New Grocery Stock.
New and second-hand furniture.
320-26 So. Main St.
Wednesday, November 8, 10 a.m. and 2 p.m.
Phones Main 1389; P1389.
RHOADES & RHOADES, Auctioneers.

AUCTION
LOS ANGELES AUCTION & COMMISSION CO., 401-403 S. MAIN ST.
Phone F1710 or Broadway 1809.
Regular sale TUESDAY.
Let us call on you and give you an estimate on what your goods will bring at auction or make you a cash offer for them.

Thos. B. Clark
AUCTIONEER.
632 S. Spring Street.
F1907. Bdwy. 1907.

California Auction Company
General Auctioneers
We do a general Auction Business anywhere in California. We also pay top prices for furniture, etc. 322-24 SO. MAIN ST.
Phones—62497; Broadway 4782.

AUCTION
Fine furniture, carpets, rugs, etc., at our store, 747-749 So. Spring, Monday, Wednesday, Friday afternoons, 2 p.m.
REED & HAMMOND, F2355; Bdwy. 5355.

WOMEN'S $30.00 SUITS
Samples of the very latest styles. Don't miss them.....$15
Empire Sample Suit Co.
Second Floor Parmalee-Dohrmann Bldg.
444 SO. BROADWAY

S. B. Bailey
Oldest Jeweler on Broadway
has removed to his
—NEW LOCATION—
241 So. Broadway,
Something Doing Every Day.

S. NORDLINGER & SONS.
DIAMOND MERCHANTS
631-633 South Broadway

XXXTH YEAR.

A.B.C. DRY
318-320-322

Misses'
Suits so faultle
able materials
hard to obtain.
fully appreciate
Mannish mixtur
navy blues in
women will find
Rug Val
Actual Saving
You can't make $3.50 easier t
But you will have to come to
regular price, Wednesday.
$13.50 WOOL AND FIBER
chain—in 9x12 reversible sty
and other colors. Especially
bungalows. Special.....
—Four
Newest Styles
Flannels a
You wouldn't imagine so mu
put into such goods until you
EIDERDOWNS, 35c YARD
and colors for bath and loung
the like; all new, all handsom
SCOTCH FLANNELS, 35c
coats and children's garments
or dark colors. Just enough
IDEALIAN FLANNELS, 20
real French flannel in looks,
dozens of every color.
SWISS CHALLIES, 20c A Y
French challie, same neat desig
ing will not fade it.
—Main
Special Display
Women who are interested in
charmed with this showing of
many imported novelties not to
Hand-embroidered Covers....
Kelim Cushion Covers, square
Uncut Velvet Covers at .....
Tapestry Covers, with gold thre
Dalmation and conventional des
Blue prints of California subject
Lithograph Tops, by the hundre
—Third

Uniform in High
Kranich
Uprights---
Grands---
Players---
The uniformly high musical excellence of the Kranich & Bach instruments is due not only to their superior constructional features, but to the fact that the quality of these Pianos is a matter of family pride. Today several generations of the Kranich & Bach family are engaged in the factory. Furthermore, there have been with this House for long years, making one individual part of the piano and more. This means honesty of purpose and of product.
"Harplike" Sing
The Kranich & Bach is an instrument of exclusive features which add greatly to its general tone and musical qualities. It is made with the famous "Violyn" Plate, a unique feature, by which the most simplified system of stringing is possible. This feature, together with the fact that the Kranich & Bach has the largest Sounding Board in any Piano, gives to these instruments their remarkable harplike singing tone—a delight to singer and to musician alike.
You'll find this, too, about the Kranich & Bach: That it stands in tune much longer than most pianos. Its superior frame construction, as well as the stringing feature referred to, are responsible for this.
Geo. J. Bi
446-448 South B
Steinway Pianos
Kranich & Bach Pianos
Behning Pianos
Hartmann Pianos
Lafargue Piano
Steinway Piano
Pianos
The Weite-Mi
SAN DIEGO BRANCH, 12
PASADENA BRANCH, 135 EAS

The Los Angeles Times

Population: By the last Federal Census (1910)—319,198; By the last School Census (1911)—360,000

LXXTH YEAR. TUESDAY MORNING, NOVEMBER 7, 1911.—10 PAGES. PRICE: Single Copies, on Streets and Trains, 5 Cents. Per Month, Per Copy, Delivered, 2½ Cents.

A. B. Blackstone Co.
DRY GOODS
318-320-322 South Broadway.

Misses' Suits $22.50

Suits so faultlessly tailored and of such fashionable materials that even now they are scarce and hard to obtain. You will need to see them to fully appreciate the values.

Mannish mixtures in grays and browns and plain navy blues in rough or smooth serges. Small women will find dozens here to please them too.
—Third Floor—

Rug Values Most Unusual
Actual Saving of $3.50 on Each

You can't make $3.50 easier than by securing one of these rugs. But you will have to come today; any left over will go back to regular price, Wednesday.

$12.50 WOOL AND FIBER RUGS—Wool filling and fiber chain—in 9x12 reversible styles. Browns, blues, greens, tans and other colors. Especially suited to bungalows. Special..... $10.00
—Fourth Floor—

Newest Styles in Eiderdowns, Flannels and Challies

You wouldn't imagine so much newness and style could be put into such goods until you see these.

EIDERDOWNS, 35c YARD—Nearly a hundred new styles and colors for bath and lounging robes, smoking jackets and the like; all new, all handsome.

SCOTCH FLANNELS, 35c AND 50c—For waists, petticoats and children's garments; striped or embroidered; light or dark colors. Just enough cotton to prevent shrinking.

SEALIAN FLANNELS, 20c—This has every mark of the real French flannel in looks, touch and all. Stripes by the dozens of every color.

SWISS CHALLIES, 20c A YARD—Looks like the all-wool French challie, same neat designs and color schemes. Washing will not fade it.
—Main Floor—

Special Display Cushion Covers

Women who are interested in needle work products will be charmed with this showing of cushion covers. In the lot are many imported novelties not to be found elsewhere.

Hand-embroidered Covers.....$1.50 to $5.00
Satin Cushion Covers, square or oblong.....$1.50 to $2.00
Velvet Velvet Covers at.....$1.50
Tapestry Covers, with gold threads.....75c to $5.50
Imitation and conventional designs.....$1.50 to $5.00
Fine prints of California subjects.....50c
Lithograph Tops, by the hundreds.....25c
—Third Floor—

Uniform in High Musical Quality
Kranich & Bach
Uprights---
Grands---
Players---

The uniformly high musical excellence of the Kranich & Bach instruments is due not only to their superior constructional features, but to the fact that the quality of these Pianos is a matter of family pride. Today several generations of the Kranich & Bach family are actually engaged in the factory. Furthermore, many of the employees have been with this House for long periods—some have been taking one individual part of the instrument for forty years and more. This means honesty of construction and uniformity of product.

"Harplike" Singing Tone

The Kranich & Bach is an instrument of exclusive features which add greatly to its general tone and musical qualities. It is made with the famous "Violyn" Plate, a unique feature, by which the most simplified system of stringing is possible. This feature, together with the fact that the Kranich & Bach has the finest Sounding Board in any Piano, goes to these instruments their remarkable harplike singing tone—a delight to singer and to musician alike.

You'll find this, too, about the Kranich & Bach: That it stands in tune much longer than most pianos. Its finer frame construction, as well as the stringing feature referred to, are responsible for this.

Have you seen the new Kranich & Bach "Baby" Grand at $750? You'll find it one of the most wonderful pianos for its size produced—a true grand with the genuine grand tone quality.

Kranich & Bach Pianos are moderately priced—made in Uprights and Grands at $525 to $1000—and purchasable on terms of $10 or more monthly.

The new Kranich & Bach Player, built complete by this Company, has a superior Player action, and retains all the beauty of the famous Kranich & Bach tone. It is equally desirable as a Player or as a hand-played Piano. Its price is $950—purchasable on easy terms.

Geo. J. Birkel Co.
446-448 South Broadway.

Broadway Pianos — Lafargue Pianos — Schmer-Cecilian Players
Kranich & Bach Pianos — Steinway Pianola Pianos — Farrand-Cecilian Players
Schmer Pianos — The Welte-Mignon — Kranich & Bach Players
Harrisman Pianos
SAN DIEGO BRANCH, 1256 FIFTH STREET
PASADENA BRANCH, 185 EAST COLORADO STREET

GARDLINGER & SONS.
DIAMOND MERCHANTS
429-433 South Broadway

Leading Millinery House of Lower Broadway—
SCOFIELD'S
737 South Broadway.

Puzzling.

MAN ALLEGES SHE'S CRUEL.

And Woman Is Nearly Blind, Deaf, Mute, Sick.

Court to Try Odd Pasadena Case This Evening.

Husband Asks Divorce; Wife Blames His Mother.

The divorce case brought by C. M. Johnson against Mrs. Susan S. Johnson, deaf, mute, sick and almost blind, who lives at No. 831 Merritt drive, Pasadena, will be heard by Judge Monroe tonight in the courtroom of Justice of the Peace Dunham. Mrs. Johnson is too feeble to come to Los Angeles, so the court will go to her. Johnson charges cruelty.

Since the couple separated several weeks ago, the wife has been living at the house with no other companion and interpreter than her 7-year-old daughter, Eva. The baby makes a pathetic effort at conversation with her little hands. Her mother cannot see the motions half of the time unless the child gesticulates within several inches of her face. Even then she frequently has to reach out and feel for the position of the tiny palms before she can tell what letter is intended. She can read handwriting if the letters are made very large, but the process is painful and slow.

The little girl and a beautiful shepherd dog are the only other occupants of the premises. The child, through aiding her mother to make her wants known, has become as bright as a girl twice her age. In her exuberance of spirits she fails to see the sad side of the case.

Once she wiped away a tear from her cheek when she said that her papa had gone away and that she was alone with her mother.

"Do you know whether they'll let my mamma go to court where the trial is going to be?" she asked. And the next minute she was romping with the dog.

Johnson is one of the proprietors of a haberdashery store in Pasadena. He could not be located last night. His friends say there's another side to the story and that he will give a good account of himself before the court tonight.

ACCUSED WOMAN FREED.

Is Liberated When It Is Shown That Charge Brought by Her Daughter Is Unsubstantiated by Fact.

Mrs. Hattie Slack Russell, who was held in the County Jail on suspicion in connection with the death of her daughter's infant, was liberated yesterday morning.

Mrs. Russell's going was attended by no demonstration, and neither friend nor relative was present to welcome her. She announced that she will go back to her ranch in Soledad Canyon, nine miles from Newhall, and there lead the quiet, close-to-nature life that has been hers since girlhood.

Attorney Rogers, representing Mrs. Russell, said that no effort will be made by Mrs. Russell to have her daughter, Mrs. Mildred Neal, her son-in-law or divorced husband punished for concocting the story that resulted in her arrest. "Mrs. Russell is entirely innocent of any criminal act," said he. "The baby died through negligence of Mrs. Neal, and she, through some emotion all her own, endeavored to have her mother held for its death. Mrs. Russell leaves the County Jail free of all ill-feeling for those who have tormented her. There should be some punishment, however, meted out to men and women who conspire to rob another of her freedom and good name."

LECTURES BY ABLE MEN.

The Y.W.C.A. offers to the general public a series of four popular lectures to be given on the second Monday evenings of November, January, March and April as follows: November 13, Rev. Robert Freeman of Pasadena; January 8, Dr. Burdette; March 11, Rev. Frank M. Dowling of Fullerton; April 8, Dr. Locke. A small admission fee will be charged for the further development of the religious work.

Dr. Freeman, who opens the course Monday evening, will take as the subject of his lecture, "Where Heather Blooms." Everybody is cordially invited to hear him.

IDENTITY MISTAKEN.

W. R. Hobbin, an attorney living in Merced, was arrested in a Hill-street hotel yesterday afternoon on a charge of forgery. The police received a request from the authorities at Merced to take him in custody, but no information was given about his alleged offense. Hobbin declares that a mistake has been made by some one, and that he knows nothing whatever about the crime with which he is charged.

Pathetic Figures.

Mrs. Susan E. Johnson, deaf, dumb, almost blind, and sick, who has been sued for divorce on the grounds of cruelty, and seven-year-old Eva, her sole companion and interpreter. The mother is unable to come to court, so the court will go to her tonight.

WAR ON THE HIGH SEAS.

Deep Sea Fisher Seeks Warrants Against Chinese "Pirates" He Fought With Belaying Pins.

Capt. John E. Swanson of the good ship Yankee Girl, twenty years in and out of San Pedro Harbor, brought a tale of low-browed piracy on the high seas to Assistant United States District Attorney Cryer yesterday. With his seamed and leathery face patched up so as to be scarcely recognizable from the recent fray, the gallant skipper demanded warrants for the arrest of Pin Chin, Louie Lipp and Jim San, whom he described as piratical highbinders from Santa Barbara, and who he asserted attempted to capture him, his sloop and his catch of lobsters off Santa Cruz Island, last Thursday.

The fight, which Capt. Swanson said had entirely incapacitated him until yesterday, arose over the camping privilege on the island. The captain had secured the right from the Japfishermen who lease the island and the Chinese sought to oust him. According to Capt. Swanson the battle raged for hours on the Yankee Girl and the island itself, between the crew of white men, armed with marlin spikes and belaying pins, and the forces of Pin Chin. The outcome was in the nature of a compromise, Capt. Swanson beating off his assailants, but being himself obliged to vacate those waters to avoid further trouble.

The skipper was informed that the matter would be adjusted by the Federal authorities unless it should develop that the scrap occurred within the three-mile limit.

RICH LAND INVOLVED.

Registrar Buren and Receiver Robinson of the local land office yesterday heard the evidence involving the ownership of 320 acres of land in the Imperial Valley. James S. Brindenstine made a desert land entry of the tract, but the east half, consisting of 160 acres, is claimed by Leroy C. Main. Both parties live in Holtville near the property.

Why?

UGLY RUFFIANS BEAT AN OLD SHOP WORKER.

GEORGE S. BENNETT, 69 years of age, a mechanic employed in the Southern Pacific shops, was attacked and brutally beaten by two men Saturday night as he was leaving the shops to go to his home, No. 704 Alpine street. The police have been conducting a quiet investigation and it was stated yesterday afternoon that the identity of the old machinist's assailants will soon be known. The police believe they are union strikers.

Bennett was about half way across the bridge near Lamar street and the railroad yards when the men pounced upon him. Neither of them spoke, but both struck him terrific blows with their fists. Bennett was felled in an instant and his assailants followed up the assault with vicious kicks.

Bennett was too dazed to call for help and the men fled without having attracted attention. By a fortunate coincidence one of the special guards employed by the railroad company was walking toward the yards and passed two men who were running away at top speed. Though it was about dusk he says he could identify them if he should see them again.

Police from the East Side Station were sent to the scene, and Bennett was taken to a doctor, and later to his home. Though he is an old man, the attack did not permanently disable him. It is hoped he may be able to return to work before long.

Bennett is a pension eligible, and has been with the Southern Pacific thirty years. He has long been regarded as one of the staunchest men in the company's service. He is an Englishman, and saw service many years ago in the British navy.

Weston, Please Write.

'ROUND WORLD TWENTY TIMES.

Half-Million Miles Is Newsboy's Hike.

Started at Fourteen; Walked for Fourteen Years.

Wore Out Nine Hundred Shoes and Four Dogs.

Covered with buttons, medals and emblems obtained in all parts of the world, Julius Rath, a St. Louis newsboy, arrived here yesterday on the last lap of a 500,000-mile walking journey he has been making for fourteen years. He has now completed his 480,000th mile and is two years ahead of his schedule of eighteen years as arranged by the St. Louis Club under which he is making the long trip. He expects to end his walk at San Francisco in 1915.

Since he started from St. Louis in 1897 Rath has worn out 435 pairs of shoes and countless socks. He says his feet never get sore because he always wears white hose. Colored socks cause sore feet, he declares.

Accompanying the traveler is a half-wolf dog, named Jack, which is the fifth animal he has had on the trip. It was given to him two years and a half ago by an Eskimo boy at Nome City, Alaska, and it has already walked [illegible] and the apple is an air-plant and so made from it is the very st of pure drink.

On Five Hundred Thousand Mile Hike.

Julius Rath, a St. Louis newsboy, and his wolf-dog, Jack, who arrived in the city yesterday on the 480,000th mile of the five thousand centuries Rath has undertaken to secure a $30,000 purse from a St. Louis Club if he completes it in eighteen years. Rath started when he was fourteen and has been walking fourteen years. Jack is the fifth dog he has had—he wore out the others.

is juice is made on the Hawaiian
ations and bottled at once, with
nothing added to it—not even
sweetening. It is a natural drink,
refreshing and invigorating.
Served at Cafes and Fountains
Sold by Druggists and Grocers
Hawaiian Pineapple Products Co., Ltd.
112 Market Street, San Francisco
J. E. Cook Mercantile Co.
RESIDENT AGENT
LOS ANGELES CAL

SEEK TO OUST COMMISSIONER.

Alhambra Orchardists Prefer Charges of Incompetency and Demand Removal of Horticulturist.

G. P. Wegner of Alhambra, at the head of a petition signed by a large number of orchardists of that region, and supported by several affidavits, preferred charges of incompetency yesterday against A. R. Meserve, Horticultural Commissioner, and asked that he be retired from the office. One of the affidavits set forth that the signer had been required to pay $50 for spraying his trees, which required exactly one hour. The statement that made the deepest impression on the board was to the effect that Wegner had received a letter from the Commissioner stating that he (Wegner) could not be appointed an inspector because the Board of Supervisors would not approve the appointment.

Wegner couldn't produce the letter and Commissioner Meserve denied that such a letter had ever been written. He also stated that all the trouble could have been settled if he had agreed to appoint Wegner, which he refused to do because he regards him as unfit.

The complaint was referred to the Commissioner for answer, in conjunction with the District Attorney, on next Monday morning.

Is, but He Isn't.

DIDN'T FORGE; IS HE FORGER?

FINE POINT MAY SAVE MAN WHO PLEADED GUILTY.

After Charge Is Lodged It Appears that He Collected on Money Order by Signing Receipt "Per" Himself. No Effort Made to Imitate Signature—Sentence Is Deferred.

On the decidedly fine legal point as to whether it is forgery to write another's name without making any pretense that it is a genuine signature turns the guilt or innocence of W. L. Cowie, learned English derelict, whose case is now pending in the United States District Court.

Cowie is charged with forging the name of Mrs. Charles H. Frazer, No. 535 South Los Angeles street, to a money order for $11.55. He pleaded guilty some weeks ago, although the point was made yesterday that he had merely signed the order "Mrs. W. L. Frazer, per W. L. Cowie." In view of his own doubts on the matter, Judge Wellborn yesterday deferred sentence on Cowie for another week.

The court intimated that he could not understand how the accused could be guilty of forgery when there was no pretense that the signature was Mrs. Frazer's. Assistant United States Attorney Regan quoted authorities tending to show that forgery is not confined to a false writing of another's name, but Judge Wellborn was not satisfied, and the matter went over until next Monday.

MAINTENANCE COMES HIGH.

Report of Engineer Joyner of Highway Commission Indicates Heavy Repair Bills for Good Roads.

The maintenance cost of the new county highways created surprise in the meeting of the County Board of Supervisors yesterday when Engineer Joyner presented his report covering the expense for six months, ending September 30. This aggregate report is the forerunner of monthly reports that are to be made hereafter, the design of the engineer being to thus form a consecutive volume, to which ready reference may be made at any time. Up to September 30, ninety-four miles of road had been repaired at a cost of $19,490, due to defective spots in the construction, $8251 of this having been expended on the El Monte section. The engineer states that this total sum includes six months' salary for himself, amounting to $2200, and $2700 spent for equipment. He is now making repairs on the San Fernando road and Long Beach boulevard, and estimates that from $20,000 to $25,000 will yet be needed to put the roads all in good condition to resist the winter's wash. After that he says it will require about $300 per mile per year to keep them up.

The McNamara Trial.

SICKNESS SAVES PROBABLE JUROR

His Going Leaves One Seat Vacant in Box.

Expect Peremptory Challenges to Begin Today.

"Acquittal Juryman" in Boise Case Visits Court.

The permanent discharge of Seaborn Manning from the jury panel in the McNamara case, yesterday, prevented securing the twelve men as was anticipated. At the close of the session there were eleven passed for cause and one other still under examination by the prosecution. It is more than likely that the twelfth man will be secured today and peremptories will then begin.

Attorney Darrow informed Judge Bordwell yesterday that he would be prepared to introduce affidavits against G. W. McKee, one of the jurors passed by the court against defendant's challenge. Darrow professes to have discovered new evidence tending to show that McKee had made various statements regarding the guilt of the defendant before being summoned as a juror. It is stated that the defense will also try to get the court to reopen the case of A. C. Winter, also passed against defendant's challenge. Winter is supposed to have expressed his opinion as to the guilt of J. B. McNamara.

Manning, one of the first men drawn on the panel, was excused yesterday morning. He is in poor health and the confinement was beginning to tell upon him. Both sides feared that he would be unable to hold out if left in the jury box. Though the District Attorney intends to ask the court to allow fourteen jurors to be sworn in to provide against possible sickness, he does not wish to start the case with a sick man on the panel.

SEEK SEPTUAGENARIAN.

The prosecution gave an exhaustive examination to G. W. Morton, who despite his 75 years, appeared to have keen mental faculties. The old man said he reads various socialist papers and is much interested in what he termed the "struggle between capital and labor." He declined to say where his own sympathies lie.

He was quickly passed by the defense, but his views or possibly some adverse report upon him made Deputy Horton dig into his life with considerable tenacity. Once the old man remonstrated upon the ground that there was no use in going into "politics," but Judge Bordwell smilingly assured him that each side was merely trying to get at his true state of mind.

According to Darrow, "Sandy" McBean, one of the jurors who voted for an acquittal in the Moyer-Haywood-Pettibone case, was in the courtroom yesterday. His daughter is employed in one of the downtown hotels. Darrow said the man merely visited the trial out of curiosity and was not connected in any way with the defense.

As soon as the last man of the twelve is secured there will be a general cleaning out of the jury box.

Then the same process of examination and selection that has been going on since October 11 will be resumed. The defense has twenty and the prosecution ten peremptory challenges.

HOSTILE TO UNIONS.

The examination of W. H. Andrews, begun Friday last, was completed yesterday morning. Under the skillful questioning of Dist.-Atty. Fredericks, the talesman said he would try to be an impartial juror if placed in the box, but he feared that his ideas about labor unions might influence his judgment.

He said he had not decided in his own mind how the Times Building had been destroyed, but thought it very probable that someone had used a bomb. He said he was not personally prejudiced against the defendant, but at the same time had an inherent horror of dynamiting and other infamous crimes.

Judge Bordwell said he had gone carefully over the transcript of Andrews's previous answers to questions propounded by the defense and had come to the conclusion that the man was not qualified as a juror. He thereupon excused Andrews.

William F. Clark, No. 640 East Forty-first street, was drawn to take Andrews's place.

In response to questions of Attorney Davis, Clark said he was formerly a farmer in Illinois and served in the Civil War. Some time ago he moved to California.

"You have heard about alleged acts of violence on the part of labor unions, have you not?" asked Davis.

"Yes, I have read about such things," was the reply.

"And you know The Times supposedly is hostile to labor unions?"

"So I have heard."

"And you have also heard that labor unions are hostile to The Times?"

"I have also heard that."

"Do you think that labor unions are a menace to the prosperity of the country?"

"It depends upon the way they are managed," was the answer.

Clark said personally he had no feeling against unions and had not formed any definite conclusions from what he had read.

"I didn't form any opinion as to the cause of the explosion," said the old man. "I have waited to have it proved. I have heard some say

(Continued on Tenth Page.)

YOU CAN REGISTER AT NIGHT.

Registration for the tremendously important municipal election of December 5 will close next Thursday at midnight, women and men of Los Angeles! If your names are not in the big book by that time you cannot vote. For the benefit of busy folk who may prefer to register at night the registration clerk in The Times office will remain at her desk until 10 p.m. until the last day. All who come, day or night, will be accommodated.

Public Service: City Hall, Courts.

SUMMARY OF THE DAY.

The Mayor has recommended more pay for election officers owing to the heavy work entailed on them at the coming election.

Chief Eley of the fire department has recommended improved fire escapes for schools and theaters and red lights at night over fire alarm boxes.

A year-old baby is the subject of a lawsuit which has been instituted in the Superior Court, the father endeavoring to get the custody of the child, which the mother left to her parents for a bringing up when she died.

At the City Hall.

BIG PRECINCTS MEAN MORE PAY.

UNWIELDY LISTS RESULT FROM NEW ELECTORS.

Mayor Urges Council to Pay Election Officers Ten Dollars Because of Heavy Work Thrown Upon Them, and Says Count Will Not Be Finished for Forty-eight Hours.

The city authorities are beginning to realize that the counting of the vote at the municipal election next month is going to be no trifle, and that it may be two days before the result will be known. Yesterday Mayor Alexander took a hand in the matter to the extent of sending a message to the Council, recommending that the pay of election officials be set at $10, as under the State law.

"There will be cast the heaviest vote ever cast at any election in this city," he says. "The registration in each precinct may be more than doubled. This means that the election boards will have to work more than twice as long in counting the vote. In many precincts it will take from thirty-six to forty-eight hours to complete the count."

Already the Mayor and Secretary Henderson are trying to devise ways of expediting the count, but the only way that has been suggested has been to reprecinct the city, and of this there are doubts as to its legality.

"If we could increase the number of precincts," said Secretary Henderson yesterday, "it would improve the situation, and the Mayor intends to take it up with the county authorities in whom all the power rests. It is possible that the Supervisors may find some way to get around the law in this matter, and I understand that something is being done to that end now."

The need of action is admitted everywhere. It is the talk of the City Hall.

"In one precinct," said City Clerk Handley, "there will be a registration of 1200 names. Of course they will not all vote, but suppose the ordinary percentage shall go to the polls—and it will be more than that this time, because no woman will sacrifice her chance to vote for the first time—the vote in that precinct will swamp the election board of eight men. There are several other precincts in which the registration has already reached to 600 and 700, and a few in which it will go to 800 or more. The situation is serious and there is no question, but that election officers will earn their pay.

"As to what can be done, I do not see how the number of precincts can be increased. The law says that the precincts shall be fixed by the Supervisors every two years, and they have already been fixed as they are for this period of two years. If it can be done it should be; but I am of the opinion that it cannot be."

FIRE CHIEF REPORTS.

CITY COMPARED WITH EAST.

That Los Angeles is away behind in the matter of receiving and transmitting fire alarms and in the number of alarm boxes proportionate to the size of the city, is the opinion of Chief Eley of the fire department, as expressed yesterday in his formal report to the Fire Commission on his eastern trip.

The commission directed that a copy of the report be forwarded to the City Council today. The document is twelve pages long and contains about 5000 words. The principal facts reported upon are in connection with comparisons of the department here with eastern cities. The chief picks out a good thing here and there and recommends it—for example, a red light over a fire-alarm box and a lamp in the center of a street in the congested district to force traffic to go to the right. Here are some paragraphs from the report:

"Fire Escapes—I find that in eastern cities it is compulsory for owners of buildings to place either a counterbalanced stairway or a vertical ladder of sufficient length to reach the ground, such ladders extending from second floor balcony to ground. In the case of vertical ladders such ladders are either hung vertically with counterbalanced weights or ladder is hung on railing of third floor balcony. The stairway escapes are counterbalanced. No attention is paid as to whether such fire escape mars the beauty of the architecture; the matter of safety for the occupants is the one thing thought of. If the beauty of the architecture is desired to remain then interior escapes are resorted to.

"Basements and Sub-basements—It is customary in several cities to compel the installation of automatic sprinklers for basements and sub-basements, with steamer connections at sidewalk, with separate sprinkler systems for basements and sub-basements in the same building together with separate steamer connections, which are marked on iron plates with the words 'basement sprinkler,' 'sub-basement sprinkler,' as the case may be.

"Theaters—I have been through theaters in some of the large eastern cities and behind the scenes, and find that the city of Los Angeles is thoroughly up-to-date in regard to house equipment, and more so than some cities I visited. But I noticed that it was the custom to have the theaters install an automatic fire alarm system of some kind, with stations at various points in the theater, and in connection with a street alarm box placed outside of and in front of the theater, the box being placed by the city. This is done in order to save time in turning in an alarm. Such boxes have special numbers that call for more apparatus than an ordinary occasions.

"Public schools—It has become the custom throughout the East to equip public schoolhouses with metallic fire escapes, extending from top floor of the building to the ground and also to place a specially numbered street alarm box in front of school and also a fire hydrant, such special numbered street box calling for more apparatus than would respond under ordinary circumstances. Automatic alarm stations are placed inside building, connected to such street box. Also in many cities, where new school buildings are being constructed, all interior stairways are enclosed in wire glass, making such stairways fireproof and smoke proof.

"Fire boats—In the matter of fireboats, I find that the minimum capacity of any boat of any city visited was 5000 gallons a minute. This boat is the Snoqualmie of Seattle and is an old boat. The other boat, the Duwarmish, delivers 9000 gallons a minute. Both boats are equipped with piston pumps. In San Francisco the capacity of each boat is 10,000 gallons a minute. In Chicago, I was shown over what is supposed to be the latest in fireboats, the Joseph S. Medill, of 12,000 gallons capacity a minute, a steel constructed boat with electrically-driven twin-screws working independently or together, with electric-driven multi-stage pumps, four electric generators of 250 horse power each, driven by t steel turbine of 1400 horse power with two generators for propellors and two for pumps and the navigation of the boat is controlled by the one man in the pilothouse and he alone is responsible."

Thec hief referred approvingly to the four-inch standpipes connected with gravity water-tanks on high buildings in San Francisco and to the regulations for oil storage in that city.

TO ADVERTISE BONDS.

CITY WILL TRY AGAIN.

The city will advertise the harbor improvement and electric power bonds again—$520,000 of harbor improvement bonds and $525,000 of aqueduct power bonds. This was decided upon by the finance committee of the City Council at its session yesterday afternoon.

These bonds were advertised first for sale September 28, but when the time came for bids to be opened, not a bid had been received. There were various reasons assigned for this condition of affairs—hostility of the power companies for one thing, tight money in the East for another, dissatisfaction with the character of the security for another, and the possibility of a Socialist administration for still another.

Chairman Washburn of the Finance Committee, however, believes that the reason for the failure of bonds to be sought for investment is due to the tightness of money in the eastern centers. He called for the aqueduct financial report yesterday and read it carefully. He said that he believed a special meeting of his committee should be held at which aqueduct officials should be in attendance, and that meeting will be called soon.

That the bonds should be offered for sale again was his belief, he declared, but there should be plenty of time given to bidders to think it over before investing, and then again the Christmas holidays ought to be got out of the way. He would recommend, therefore, and in this the other members of the committee agreed with him, that the bonds be advertised immediately and that bids be received sometime after January 1. This, he said, would give bidders a chance to think it over.

HANSEN IN CHARGE.

NEW PUBLIC WORKS INSPECTOR.

A. C. Hansen, C. E., whose apointment as Inspector of Public Works was made last week by the Board of Public Works, to succeed Eugene Cushing, dismissed, took charge of the office yesterday morning. He will make no changes in the personnel.

Hansen spent the day in familiarizing himself with duties of the office. The street sweeping situation will be the first difficulty, to be taken up. The rains have acted in a manner contrary to all the best arrangments for street sweeping and sprinkling contractors. They have stayed away too long. The last budget in a general economy effort reduced the street sprinkling appropriation several thousands of dollars and the reduction is having its effect in dust.

Hansen's bond in the sum of $5000 has been approved by the Board of Public Works and City Attorney Shenk and today will be sent to the City Council for the final approval of that body.

"I am very glad to receive this appointment," said Hansen yesterday, "and I think the work will be pleasant and offer a good field. I can't talk about the office yet, because I've scarcely entered upon the duties, but there will be time enough for that later on."

Park Board Raises Pay.

To show approval of good work among the employees by raising their pay is the policy decided upon by the Park Commission and carried out at its session yesterday. The salary of John Holland, foreman at Sycamore Grove was raised from $3 to $3.25 a day. Sycamore Grove recently won the prize for the best-kept and administered park. William Maxheimer, who was in the Sycamore Grove list of those who received a bonus of $5 for good work, was transferred to San Pedro Park and given an increase to $2.75 a day. Fred A. Brown, superintendent of construction at Griffith Park, was raised in pay from $100 to $125 a month, and the City Council was requested to increase the pay of C. O. Britain, masonry foreman, from $125 to $150 a month. He is now engaged at San Pedro in field work for the Park Commission.

Arroyo Seco Report Filed.

The report of Landscape Engineer Laurie Davidson Cox of the Park Commission on Arroyo Seco parkway, a summary of which was exclusively published in The Times on Sunday, was presented to the commission yesterday and was approved. It will be published in full, amply illustrated and will be sent out along the line of the parkway as proposed and used as a pamphlet in the education of the public.

Engineer Cox has made a closer approximation of the ground that will be included in the parkway, larger maps having enabled him to use the planimeter. He calculates that there will be 210 acres in the city limits of Los Angeles, 114 now in the county outside, but lying within the district proposed for annexation, 103 in South Pasadena, 500 in Pasadena and 300 in the county outside the three cities.

Aqueduct Attorney Back.

W. B. Mathews, special counsel for the aqueduct, returned yesterday morning from Washington, D. C., where he has been conferring with the Department of the Interior authorities over rights of way for the aqueduct over public lands. Most of these questions are rapidly being put into shape and the whole matter will be settled as soon as the red tape of government methods will let it.

Pullman Taxes Stay Paid.

The Pullman Company must pay the city taxes on $1700 worth of bed linen and towels stored at the Arcade Station and on which the company paid the taxes to the deputy Assessor, but under protest. The company demanded the money back three weeks ago and the City Council submitted the matter to the City Attorney. Shenk yesterday gave an opinion to the Council that the request for the return of the money should be denied, as there is nothing to show that this is operative property or that any claim ever has been made that it was operative property prior to the time of the assessment.

City Hall Notes.

J. C. Perry's effort to be reinstated as superintendent of the fire alarm and police telegraph system was finally repulsed by the Fire Commission yesterday, which denied his application.

The appointment of Jason Coburn as helper in the fire department was approved yesterday by the Fire Commission.

J. E. Walker, the lineman formerly employed in the fire alarm and police telegraph department, who is trying to get a pension, asked again about it yesterday, but the commission must wait until it learns more about the pension ordinance progress. W. O. Fitch's death as a member of the department may entitle his heirs to a pension. He had been a fireman for less than a year.

The report of Auditor Myers made public last July will be published. It was forwarded to the printer yesterday.

At the Courthouse.

GO TO LAW FOR BABY'S CUSTODY.

LEFT TO GRANDPARENTS, THE FATHER WANTS WEE GIRL.

Wife Dies, Leaving Child to Her Mother and Father, Who Allege that Young Widower Has Ungovernable Temper and Is Not Fit Person to Bring Up Little One.

A baby but a year old and a note written by its mother, giving her child to her parents for safe-keeping before her death on the 1st inst., figured in a habeas corpus hearing before Judge Wilbur in the Juvenile Court yesterday.

The writ was secured by Samuel A. Dismukes, father of the child, who sought to get possession of the little one by the aid of the law. Judge Wilbur, after hearing Miss Millie Dismukes testify to the good character of her brother, continued the proceedings to next Friday, when the case will be set for trial.

Baby Dismukes has whooping cough and could not be brought into court. But the note was exhibited. It reads:

"June 12, 1911.—If I don't live, take care of my baby. It is my mother's. Ida Dismukes."

The grandparents, Mr. and Mrs. S. M. Draper, live at Coachella, where Mrs. Dismukes died, and they have since retained possession of the baby. Both were in court and asserted that Dismukes has an ungovernable temper and is a spendthrift and unfit to have his little girl, whose name is Dorothy.

They also charged that Dismukes, who lives in Downey, failed to take proper care of their daughter, having refused her proper medical attention and medicine when she was sick.

CLEARING THE WAY.

PREPARE FOR DAMAGE SUIT.

Although Judge Craig in the Superior Court yesterday overruled two demurrers by the defendants to have the $50,000 damage suit of Horace M. Russell against Ralph J. Leavitt and others thrown out of court, he sustained a motion to strike out several paragraphs of the complaint.

The paragraphs had to do with the midnight descent on the Russells in their apartments at the Albemarle by the defendants, Leavitt and Attorney J. H. Breckenridge, with an embezzlement warrant, following the celebrated Russell-Leavitt property swap, and alleged perjury in the Justice Court trial that followed.

A. R. T. Truax argued for the defense and attacked the matter in the paragraphs in question as an unfair appeal for outside sympathy and having no place in the case.

Attorney E. A. Meserve appeared for Russell and will now amend the complaint to clear the way for trial of the case.

ith a new one that doe... rove satisfactory. I cons... hat just and fair, don't you...

R. J. BUSCH,
lothier-Hatter-Haberdasher,
2nd and Broadway.
Just out of the high rent district."

CROWN COMBINOLA
The Best Player Piano
SMITH MUSIC CO.
406 W. Seventh St.

FURNITURE

MAY OPERATE.

SPECIALIST INTERESTED.

To permit Dr. J. Ross Moore, insanity specialist, to examine the records in the case of Charles Ross after having tested the prisoner's mentality, Judge McCormick yesterday continued the probation proceedings until Thursday morning, when it will be determined if an operation will remove his criminal tendencies.

Ross, whose skull was fractured when he was a child who has been arrested on a variety of charges, was examined on Sunday by Dr. Moore. It was stated yesterday by Deputy District Attorney Blair that he will not arrive at a decision until he has read the testimony in the case, particularly that referring to the early life of the prisoner.

A WOMAN'S STORY.

CONCERNS ALLEGED DEAL.

After hearing the testimony of Addie Orth, the woman who declares $250 was paid to Dr. J. W. Jones to bind a bargain for protection for a house of ill repute, which caused the dismissal of Policeman Earl Busse several weeks ago, Judge McCormick yesterday continued the proceedings until the 16th inst. The question of granting the physician probation will then be taken up by the court.

The Orth woman said she is now living in Mexicali, Mex., where James Brock, who figured in the deal with her, is operating a saloon. Her story was practically a repetition of that on which the District Attorney's office secured the conviction of Busse. She said that Jones demanded first $1000, then $1200 from her for immunity from the police in the operation of her place. The physician also told her she must pay a tax of $1.50 for each inmate, she said. Jones, she asserted, stated at all times that he was acting as a go-between for the Police Department. There was a dispute and the scheme fell through.

Ten Years for Killing.

Judge Willis in the Superior Court yesterday afternoon sentenced Ercilio de la Torre to ten years in Folsom Prison for the murder of Pasquale Asuno, in a drunken brawl near Watts.

Attorney J. D. Adcock made a strong plea for a new trial for the defendant, contending, among other things, that the verdict of murder in the second degree was not in keeping with the evidence, but the court held the evidence good and sufficient.

New Incorporations.

Articles of incorporation were filed yesterday by the following concerns: Drummond Oil and Gas Burner Company, capital, $50,000, subscribed, $15, incorporators, George Drummond, Charles H. Smith, Frank J. Newman; California Automatic Advertising Company, capital, $20,000, subscribed, $4, incorporators, Albert S. Meeks, George H. Allen, R. A. Kirkpatrick, C. C. Kelley; Panama and California Hotel Company, capital, $300,000, subscribed, $51,000, incorporators, P. D. Lowell, W. E. Ratliffe, Ben Goodrich; Economy Manufacturing Company, capital, $75,000, subscribed, $25, incorporators, Walter F. Bailey, Jessie M. Bailey, John Francy, Birdie Francy, John Dennison; Salmon Creek Extraction Company, capital, $15,000, subscribed, $12,000, incorporators, Richard Ingalese, F. C. Burns, I. Ingalese; Lark Motor Company, capital, $10,000, subscribed, $600, incorporators, M. W. Stringer, H. F. Richter and H. J. Johnson.

LIBRARIAN BURIED TODAY.

Funeral Services for County Hospital Official to be Conducted at Chapel This Afternoon.

The funeral services of Frank Rice, librarian at the County Hospital, will be conducted at 2 o'clock this afternoon at the hospital chapel. The Christian Endeavor Hospital Committee will have charge. Rev. T. J. Brown of the East Side Congregational Church will officiate. Interment will be in the Odd Fellows Cemetery.

Rice died Saturday after suffering with locomotor ataxia for eight years. He had been in charge of the library for the last two years.

So far as known, he had no living relatives. He was 47 years old and unmarried.

MUST SERVE SENTENCE.

In the District Court of Appeals yesterday the judgment and order appealed from in the case of George Barlow were affirmed. The matter was on appeal from Judge Willis of the Los Angeles Superior Court. Barlow had been convicted by a jury of a serious offense, appealed from the judgment and an order of the court denying a new trial.

In the Inferior Courts.

NOW HAS SOME REAL TROUBLES.

"MURDERER" MOSES HELD ON A VAGRANCY CHARGE.

He Was "Willing and Ready" to Be Taken Back to New York to Face "Murder" Complaint, but Weeps Bitterly on the Lesser Count.

Horaito Moses, "murderer," is now Horaito Moses, weeper. The quick transformation took place yesterday when a complaint was filed in Police Court charging him with vagrancy and he fears the rock pile.

Moses is the young man who told the Chief about a week ago that he had murdered a man in New York City a year ago and wanted to go back and face his punishment. Dispatches from the eastern city branded Moses as a prevaricator and he then declared that his first story was false and that his sole object in seeking imprisonment was to study the jail to get local color for a book.

Moses when questioned convinced the police that he knew very little about writing books and the conclusion was reached that he was either planning to work a charitable association for help or was too eager for notoriety.

Yesterday Capt. Flammer said he had learned enough to convince him that Moses's purpose was not a good one, and he instructed Detectives Murphy and Hawley to secure a complaint charging vagrancy.

Moses, after considering the situation for some time, wept, and said he would plead guilty to vagrancy if the police would give him an opportunity to leave town. He was on his way to the University Court yesterday afternoon when he suddenly changed his mind and demanded to be taken back to the jail and given an opportunity to consult an attorney. He now declares he will plead not guilty and demand a trial. He has retained Attorney Harry Chamberlin to defend him.

GOOD FOR BOTH.

SICK MAN WORKS GARDEN.

Regular exercise in the garden of the East Side Jail was the treatment for tuberculosis ordered by Police Judge Rose for H. H. Hall in Police Court yesterday. Hall will be given a hoe and some work.

He was found guilty of having stolen a bicycle but he pleaded that he was a victim of the white plague and that imprisonment would do him great harm.

He was sent to the Receiving Hospital for examination. Dr. Carter said that he had a mild form of the disease and that his health would be greatly benefited by some outdoor work.

"Fifty days in the East Side stockade," said the court when the physician's statement was transmitted to him. There is a medical ward in the East Side Jail and Hall will be given

(Continued on Seventh Page.)

Organized 1889 *Assets over $3,400,000*

No Delay Prompt Pay— 6%

There is never a day's delay in the payment of interest on our $100 Certificates. You are always sure of receiving your interest every six months, at the liberal rate of 6 per cent.

Each Certificate has the interest coupons attached. You simply clip them off when due, and cash them at your bank or present them to us for immediate payment.

Because of their stability and safety, these Certificates make excellent collateral, and are always acceptable as security for a loan.

Sold in denominations of $100, or any multiple of $100, and may be purchased on monthly payments if desired.

"6 Per Cent.—and Safety"

OFFICERS AND DIRECTORS
W. G. COCHRAN, President — J. M. ELLIOTT, Vice-President
W. D. WOODWINE, Treasurer — A. E. POMEROY, Vice-President
D. M. CUTHBERT, Loan Inspector — C. J. WADE, Secretary

State Mutual Building & Loan Association
223 South Spring Street

"Gold Notes Pay 6 Per Cent."

You Can Build Part of a $1,000,000 Building

The proceeds from the sale of Gold Notes are being put into this Company's $1,000,000.00 office and bank building on Broadway at Eighth. Practically half the cost of this magnificent structure is now assured by the Gold Note issue. This building, together with the Company's enormous paid-in capital and surplus, will back the Gold Note.

The Gold Note

Gold Notes pay six per cent interest. They are issued for $100, $200 and up to $5000. You can withdraw your investment with interest in full in 90 days, 6 months, or 1 to 5 years, as you wish.

Gold Notes are backed by enormous security. The paid-in capital and surplus of the Company total more than $6,700,000. Its indebtedness is $75,808.88, and there is outstanding $403,600 in Gold Notes and $237,500 in Home Certificates. Every dollar of this Company's indebtedness, including Gold Notes is backed by a paid-in capital and surplus nine times as much.

Gold Notes may be purchased on installments of $1 or more.

No investor has ever failed to have his money returned to him in full on demand, irrespective of date or amount of his Gold Note.

Send for full Gold Note information. Or, better still, send a check for $100, and your Gold Note will be mailed at once.

Los Angeles Investment Company
337 South Hill Street.
Home 60127. Main 2248.

Strong

By reason of the men back of the bank as well as the clean character of its assets

Conservative

In the management of its business and careful in the handling of its depositors affairs.

Reasonable

In its method of computing interest. The EQUITABLE PLAN, as it is popularly known, practically does away with the forfeiture of accrued interest.

ON NEW ACCOUNTS, BOTH 4% AND 3%, OPENED DURING NOVEMBER AND DECEMBER INTEREST IS PAID JANUARY FIRST.

Strength, Conservatism and Reasonable Methods are responsible for the continuous growth of the Equitable.

Equitable Savings Bank
First and Spring

OFFICERS AND DIRECTORS:
W. J. Washburn, President
Frank P. Flint — W. H. Booth, Vice-President — J. O. Koepfli
Joseph Scott — James Slauson, Vice-President — F. Q. Story
M. H. Newmark — J. G. Carey, Cashier — Lee A. McConnell
Luke Wood, Asst. Cashier

One Dime a Day and a Girl's Future

Put a dime aside each day for the baby girl and when she is sweet sixteen we'll return you enough money to give her a musical or business education.

Savings accounts earn 4% compounded twice a year.

CITIZENS' TRUST & SAVINGS BANK.

308-310 South Broadway.

(For 20 successful years the Broadway Bank & Trust Company at the same location.)

Builders Profits

Consistent Adherence to Safe, Conservative Business Principles

The attainment of more than a million dollars resources, and a surplus of about one-third of a million by "Home Builders" (Mason Opera House) is the result of carefully planned and aggressively managed business.

The large profit which is made and distributed to all of the stockholders, is only one incident in the growth of this enterprise.

It is founded upon and worked out along the line of, no speculation, that it shall be an enduring institution. What it has accomplished is only the harbinger of a larger, more profitable future and assurance of greatest stability, strength and safety.

You are invited to become a profit-earning part of this safe, co-operative enterprise.

Home Builders General Agency
Selling Agents for "Home Builders"
129 South Broadway
Ground Floor Mason Opera House

Whiting Wrecking Co., 415 E. 9th St.

New lumber $10.00 and up. Roofing paper $1.4... roll. Sash weights 1¼c per lb. Sinks $1.00 a... Bath tubs $14.50. Toilets, $12.00 and $13.00.

TUESDAY MORN...

The Oil Industry.

TWO GOOD WE... IN THE OIL S...

Amalgamated Is Succes... Fullerton Field.

Standard and Fischer ... Are Developing.

General News of In... from Oil Fields.

The belief in the existence of ... the oil sand in the new terri... which the Standard, the Amalga... and the Fischer oil companie... drilling in the Fullerton ... strengthened by the Amalga... getting two more wells into t... sand during the past week. I... tions are that the company ... good prospect of flowing wells ... high grade of oil similar to tha... duced by No. 1, which is prod... 440 barrels a day.

The Amalgamated's continued ... cess proves that the first strike ... not an accident, and gives mor... surance that the Standard will ... pay sand in the Yriarte, a short... tance to the west across the dip... Standard on this well is approac... the oil sand very fast and it is ... ly that it will be found before ... first of the year at the present ... The Yriarte is down about 2750 fe...

The wells on the Amalgam... which have gone into sand are No... and 3, the first having entered th... sand at 2900 feet and No. 3 at ... feet. No. 1 entered oil sand at ... feet and then was drilled to 3350 ... making 360 feet of oil sand. T... soundings show that the Standard to ... west will probably have to go dee... than the Amalgamated for oil. ... looks as though the Fischer is ... better position to get oil at a ... depth in its well one mile south t... the Standard on the Yriarte. In t... case the Standard will get the sa... if to be found, in its Coyote well in ... south part of the city at even a ... depth.

The two Amalgamated wells h... have brought into the oil sand ... about six months, which speed ... rather unusual. It is largely due ... the use of rotaries. The Standard w... endeavor to go to the bottom with ... rotary in the Yriarte well, and pos... ly may be able to break all spe... records in the field.

The Fischer Company is drilli... sand at better than 600 feet, havi... drilled through the bit which w... caught in its hole and caused consi... erable delay. The Fischer's show fo... now looks much better since the Ama... gamated has further proven up th... new territory.

The Amalgamated has two mor... wells drilling, No. 4, about 2600 fee... in depth and No. 5, about 2150 fee... According to the figures on the othe... wells the company has about three ... four feet to go on the fourth wel... Trouble has beset the work on th... other well, which has been cleare... now and active drilling is being proc... ceeded.

The Santa Fe in Olinda has put wel... No. 66 on the pump. It is 3260 fee... in depth and producing heavy oil.

NEW TAXING SYSTEM.

PLAN OF ASSESSMENT.

Much interest is being taken by oil men in the announced new plans of the State Board of Equalization for next year's corporate assessments under the new system of taxation. The fact that in the future the assessed valuation will be determined by income, assets, etc., will make the matter of assessment very difficult.

The State board has decided to send three of its members make a tour of the oil fields to obtain more satisfactory data concerning the oil corporations, under the belief that they are not now contributing their fair share of the taxes. Especially in the San Joaquin Valley do the oil operators consider the present manner of assessment satisfactory. Every year the assessors of the different counties meet in convention and their figures are based upon a discussion of the conditions prevailing. There have been no complaints against the methods or findings in that locality.

TWENTY-FIVE HILL.

PAYS BIG DIVIDENDS.

The Twenty-five Hill Oil Company has just paid its monthly dividend of 5 cents a share on 40,000 shares of stock amounting to $20,000. The company has just brought in another fine well and now has twenty-two producing wells. The company also gets fat royalties from the Crescius, the Tight-head and another company which are operating on its land.

The Crescius is owned by Timothy Hilacy and it also has just brought in another well. Part of the big profits of the Twenty-five Hill Company are due to the fact that it made a 4,000-barrel contract with the Associated at 50 cents a barrel at the well over a year ago, and this contract still has over a year to run. The directors of the company are Thomas O'Brien, E. Sperry, C. A. Barlow, John Dooley and E. Sullivan and H. A. Jastro.

The company has been paying dividends at the present rate for several years past, and has never fallen below $20,000 a month.

New Oil Strike Reported.

Word has just reached Coalinga from Parkfield that oil has been struck in one of the wells drilling in that territory, although the details are meager. It is believed, however, that if the report is true it is on the property of the Tri-State Oil Company, which has been drilling with a Standard rig. According to report an effort is being made to keep the strike quiet, so that more land can be tied up. The Tri-State and the Oak Shade are the only concerns drilling in that section.

News Notes and Personals.

Zed Phelps has brought to Bakersfield the news of another gusher well brought in by the Universal Oil Company on section 32 in the Lost Hills. The well is known as No. 4 and is said to be doing about 5000 barrels a day.

T. and A. E. Parris of the fuel department of the Santa Fe Railroad have been inspecting conditions in the Kern field during the past week.

Paul Cobients, a prominent oil man of Mortoopa field, spent a part of last week at Coalinga looking over the wells and certain oil properties.

W. E. Boggs of San Francisco, an official of the Coalinga Eight Oil Company, reached the camp the other day

The Oil Industry.

TWO GOOD WELLS IN THE OIL SAND

Amalgamated Is Successful in Fullerton Field.

Standard and Fischer Also Are Developing.

General News of Interest from Oil Fields.

The belief in the existence of a prolific oil sand in the new territory in which the Standard, the Amalgamated and the Fischer oil companies are drilling in the Fullerton field is strengthened by the Amalgamated getting two more wells into the oil sand during the past week. Indications are that the company has a good prospect of flowing wells of a high grade of oil similar to that produced by No. 1, which is producing 450 barrels a day.

The Amalgamated's continued success proves that the first strike was not an accident, and gives more assurance that the Standard will find oil sand in the Yriarte, a short distance to the west across the dip. The Standard on this well is approaching the oil sand very fast and it is likely that it will be found before the end of the year at the present rate. The Yriarte is down about 2750 feet.

The wells on the Amalgamated which have gone into sand are Nos. 2 and 4, the first having entered the oil sand at 2900 feet and No. 3 at 3100 feet. No. 1 entered oil sand at 2900 feet and then was drilled to 3350 feet, making 360 feet of oil sand. These findings show that the Standard to the west will probably have to go deeper than the Amalgamated for oil. It looks as though the Fischer is in a better position to get oil at a less depth in its well one mile south than the Standard on the Yriarte. In that case the Standard will get the sand, it will be found, in its Coyote well in the north part of the city at even a less depth.

The two Amalgamated wells have been brought into the oil sand in about six months, which speed is quite unusual. It is largely due to the use of rotaries. The Standard will never have to go to the bottom with a rotary in the Yriarte well, and possibly may be able to break all speed records in the field.

The Fischer Company is drilling now at better than 600 feet, having lost through the bit which was left in its hole and caused considerable delay. The Fischer's show for oil is much better since the Amalgamated has further proven up the territory.

The Amalgamated has two more wells drilling, No. 4, about 2600 feet deep, and No. 5, about 2150 feet. According to the figures on the other wells the company has about three to four feet to go on the fourth well. Trouble has beset the work on the No. 3 well, which has been cleared and active drilling is being prosecuted.

The Santa Fe in Olinda has put well No. 5 on the pump. It is 3260 feet deep and producing heavy oil.

NEW TAXING SYSTEM.

PLAN OF ASSESSMENT.

Much interest is being taken by oil men in the announced new plans of the State Board of Equalization for next year's corporate assessments under the new system of taxation. The claim that in the future the assessed valuation will be determined by income, assets, etc., will make the matter of assessment very difficult.

The State board has decided to confer of its members make a tour of the oil fields to obtain more satisfactory data concerning the oil corporations, under the belief that they are not now contributing their fair share of the taxes. Especially in the San Joaquin Valley do the oil operators consider the present manner of assessment unsatisfactory. Every year the assessors of the different counties meet in convention and their figures are based upon a discussion of the conditions prevailing. There have been no complaints against the methods or figures in that locality.

TWENTY-FIVE HILL.

PAYS BIG DIVIDENDS.

The Twenty-five Hill Oil Company has just paid its monthly dividend of 50 cents a share on 40,000 shares of stock, amounting to $20,000. The company has just brought in another fine well and now has twenty-two producers. The company also gets fat checks from the Crescius, the Tight-Line and another company which are drilling on its land.

The Crescius is owned by Timothy Casey and it also has just brought in a good well. Part of the big profits of the Twenty-five Hill Company are due to the fact that it made a 4,000-barrel contract with the Associated at 50 cents a barrel at the well over a year ago, and this contract still has over a year to run. The directors of the company are Thomas O'Brien, Timothy Sperry, C. A. Barlow, John Dooley and Sullivan and H. A. Jastro.

The company has been paying dividends at the present rate for several years past, and has never fallen below $1000 a month.

New Oil Strike Reported.

Word has just reached Coalinga from Fairfield that oil has been struck in one of the wells drilling in that territory, although the details are meager. It is believed, however, that if the report is true it is on the property of the Tri-State Oil Company, which has been drilling with a Standard rig. According to report an effort is being made to keep the strike secret so that more land can be tied up. The Tri-State and the Oak Shade are the only concerns drilling in that district.

Field Notes and Personals.

Fred Phelps has brought to Bakersfield the news of another gusher well coming in by the Universal Oil Company on section 32 in the Lost Hills. The well is known as No. 4 and is reported to be doing about 5000 barrels a day.

T. and A. F. Parris of the fuel department of the Santa Fe Railroad have been inspecting conditions in the oil fields during the past week.

W. Hutchinson, a prominent oil man of Bakersfield, spent a part of last week at Coalinga looking over the Eastside oil properties.

A. Bragg of San Francisco, an owner of the Coalinga Eight Oil Company, visited the camp the other day and spent some time in an inspection of the property.

Frank Saunders of the commissary department of the Kern Trading and Oil Company, reached Coalinga the other day from Bakersfield. His business calls him from one field to another.

Business connected with the Bohemian Oil Company frequently calls Louis Chittenden to the Coalinga field from his home at Hanford. He is now in Coalinga.

A. J. Pollak of San Francisco, who is interested in the Canadian-Coalinga Oil Company, has returned to his home after spending two or three days in the field.

Benjamin Clothes

"Wear A Benjamin"

The Young Man Can Supplement his ability by Benjamin Dress Appearance

What is true of young men applies to all men—and all men includes the tall, the stout, the short, the fat or lean men, rich and poor alike.

Benjamin clothes are the modern development of that broad demand of men for correct clothes—they realize the demand more completely than any other line of ready-for-duty clothes ever made.

The present day man is able to dress far beyond that of any other period. In quality of workmanship and fabric (both inside and outside of the garment) Benjamin clothes have always led in this dress emancipation.

If you concur in the opinion that better dress appearance will help you—add to your prosperity—then you'll agree with us that Benjamin clothes give greatest assistance.

Economy is the road to wealth—These Suits at $20 to $45—Overcoats $15 to $50—Give a big boost.

James Smith & Co.

548-550 So. Broadway

Between Mercantile Place & Sixth St.

A Possibility.

PARCELS POST STATION HERE.

COLLECTOR OF PORT WILL MAKE EFFORT TO GET ONE.

Leaves for New York to Attend Annual Convention of General Board of Appraisers—Will Also Agitate Subject of Subtreasury and New Local Customhouse.

In addition to attending the annual convention of the General Board of Appraisers in New York, Collector C. W. Pendleton, who started East last night, will do what he can to secure the selection of Los Angeles as one of the parcels post stations, under the provisions of the bill now pending in Congress. It is likely, however, that it will be some time before the parcels post bill passes Congress, on account of the many interests that such a measure would antagonize, and on the occasion of the recent visit of Dr. C. P. Granfield, First Assistant Postmaster-General to this city, the question when such a bill might become a law was fully discussed.

Postmaster-General Hitchcock and President Taft are in favor of the proposition. The fight for the establishment of a parcels post has been going on in the United States for twenty years, and the project is a little closer fruition than when it first was broached.

Collector Pendleton will also agitate the subject of a subtreasury for Los Angeles, and probably a new customhouse. While Senator Flint was a member of the upper house of Congress, he introduced a bill appropriating $500,000 for the purchase of additional land for new public buildings, but in the closing hours of Congress, when the Senate and House were trying to get together on the appropriation bill, the item was cut out. Congressman Stephens may introduce a bill making an appropriation for a new customhouse or subtreasury, if after investigation he finds there is any chance to have it passed.

DON'T WANT 'EM TOO GOOD.

County Supervisors Astonished at Attitude of Los Angeles Realty Board on Street Improvements.

The Los Angeles Realty Board presented to the Board of Supervisors through a representative of Dr. Janss, yesterday, its report on the subject of proposed regulations governing street improvements in the country districts before maps will be accepted for filing.

Several of the Supervisors expressed astonishment that the Realty Board should oppose the proposition that all tract streets must be finished with a wearing surface before acceptance. The spokesman who presented the report said that there had been no trouble about such streets so far.

Supervisor Butler remarked: "We've had lots of trouble; you're not where you hear it."

Chairman Pridham said: "Your board desires to use this board to hold up your real estate, and then come onto the Supervisors to improve your streets."

The argument was that if tract owners were required to grade and surface the streets, it would be necessary to raise the price of property and retard sales. To which members of the board made response that good roads never made property worth less money, and that within a couple of months after they are accepted in inferior shape the county is compelled to go in and improve them.

The matter was handed to the Highway Committee of the Board of Supervisors, and it will be considered in conjunction with their new regulations, about to be adopted.

Lo's Friend.

INTERESTED IN INDIAN PLANS.

CHIEF ENGINEER GOES TO SEE SECRETARY OF INTERIOR.

Work Now in Hand Comprehends the Reclamation of Half a Million Acres of Lands in Twelve Western States and Minor Projects Concerning Deserts.

John J. Granville, who has just been appointed chief engineer of the government Indian service, succeeding W. H. Code, left for Washington yesterday morning to interview Secretary Fisher of the Department of the Interior in regard to the many projects within his purview, and with a view to fixing the appropriations for the various phases of the work, to be made by Congress at the convening of that body in December.

The work now in hand has in view the reclamation of 500,000 acres of Indian lands covering twelve western States, with ten major and many minor projects having for their object the reclamation of lands that have heretofore been deemed desert and of no account.

Granville comes to Los Angeles fresh from the Ft. Hall irrigation project in Idaho, by which 500,000 acres of lands belonging to the Shoshone and Bannock Indians are watered. The Americans own 12,000 acres of that land. The settlements on these lands have so far been small on account of the high prices demanded for the land by those who have made entries of the same, either under the homestead or desert land laws. The Blackfoot marsh in Idaho provides 20,000 acre feet of water at a cost of $1.25 acre foot, or practically $35,000.

By the Wayside.

BITTER DREGS AT LIFE'S END.

HONOR GONE, VETERAN SLITS THROAT WITH KNIFE.

Filled With Remorse for Conducting a "Blind Pig" Near Soldiers' Home, Aged Boy in Blue Is Unable to Bear Ignominy of Punishment in Jail and Commits Suicide.

Despondent because life held out so little to him and because his weakness for intoxication had led him to the commission of crime and a jail sentence, James Matherly, 66 years old, and a resident of Sawtelle, committed suicide yesterday morning in the County Jail by slashing his throat with a case knife. He died before medical attention could be given him.

The old man was incarcerated October 31 for conducting a "blind pig" near the Soldiers' Home. Officials of the Home made the complaint, it is alleged, and the District Attorney's deputies raided his cabin. They found evidence sufficient to convict and he was given a sentence of 180 days by a Sawtelle justice of the peace.

The day following his imprisonment in the County Jail Matherly, moved to madness by remorse, attempted to beat his brains out on the bars of his cell. A cell-mate prevailed upon him to desist. To the latter Matherly stated that he might as well die, that the honor that he had held among his fellow-men during his life had been lost to him forever. He argued he was better off dead and said that sooner or later he would kill himself.

Matherly's cell-mate watched him carefully and told Jailer George about the conversation. Gallagher argued with the aged prisoner and endeavored to discourage him in his intentions. The old man listened with apparently little interest but informed Gallagher that he would refrain from suicidal attempts, while a prisoner.

Matherly was such a model prisoner afterward that Gallagher took a personal interest in him and made him a trusty. He was assigned to the kitchen and given duties that would permit him much more freedom than the average prisoner.

Yesterday morning Matherly went about his work as usual. His fellow-prisoners did not note the feeling of depression that was upon him. Shortly after 10 o'clock, while alone in the kitchen for a moment, Matherly seized a big knife used to peel potatoes and jabbed it into his throat. Viciously he jerked the blade horizontally through the flesh under his chin. The knife then fell to the floor.

Matherly staggered out of the kitchen and as he reeled was caught by a fellow-prisoner. Medical assistance was immediately summoned but the old man soon died. Coroner Hartwell was then summoned and the body was removed to Pierce Bros. undertaking establishment.

Free Concert Tonight

At Our Piano Warerooms

We take pleasure in presenting

Mr. Lee S. Roberts

America's foremost player-piano demonstrator

In Recital

assisted by Miss Grace James, Soprano,

The Wonderful Solo Apollo Player Piano

will be used at this recital.

We want every music lover, musician, student and teacher to hear this wonderful instrument. You will be delighted with the naturalness of its playing.

COME AND BRING YOUR FRIENDS. PLENTY OF SEATS. ABSOLUTELY FREE. AT OUR STORE.

J. B. Brown Music Co.

29 Years in Los Angeles.

642 South Broadway

Drink Dole's

Pure and Non-Alcoholic

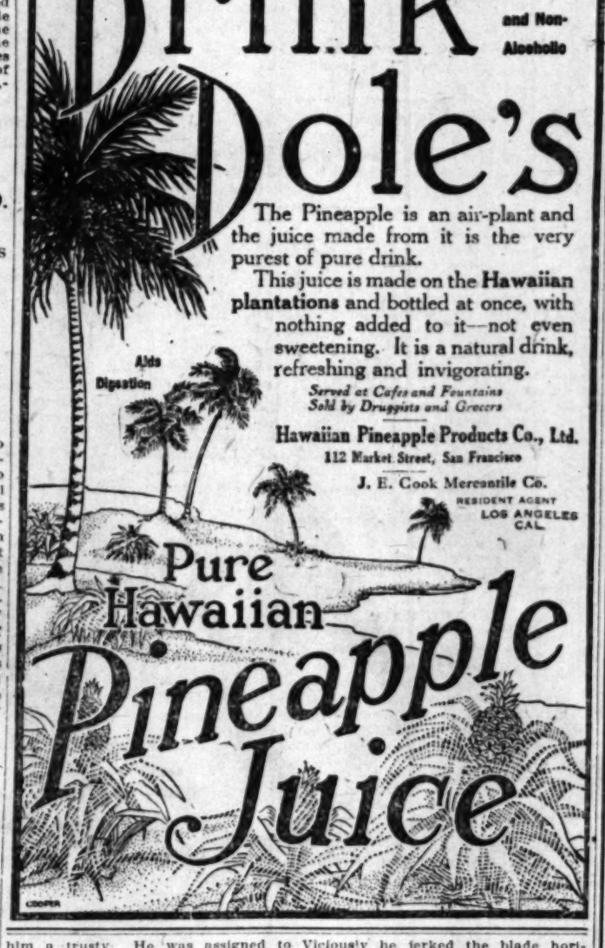

The Pineapple is an air-plant and the juice made from it is the very purest of pure drink.

This juice is made on the **Hawaiian plantations** and bottled at once, with nothing added to it—not even sweetening. It is a natural drink, refreshing and invigorating.

Served at Cafes and Fountains
Sold by Druggists and Grocers

Hawaiian Pineapple Products Co., Ltd.
112 Market Street, San Francisco

J. E. Cook Mercantile Co.
RESIDENT AGENT
LOS ANGELES CAL.

Registration deputy for women voters on Main Floor.

VILLE DE PARIS

317-325 SO. BROADWAY — 312-322 SO. HILL STREET

A. FUSENOT CO.

Extraordinary Offer of 200

New Fall Suits

In Sizes For Misses and Women

Values Up to $40 at

$25.00

You are indeed fortunate if you can participate in this special sale today, for we offer unusual values in suits made from the very fashionable hard twisted mannish serges, in dark navy and ink blues. Also a very extensive assortment in mixed tweeds, black broadcloth and plain navy blue serges. These suits represent the latest designs of the best makers and are shown in either strictly plain tailored or novelty models.

It is the aim of this department to always have in stock the best, high-grade strictly tailored suit to be found in California at $25. Today's great offer will emphasize the superiority of our suits at this popular price.

Reversible Coats

Values to $25.00 at **$17.50**

Smart, modish models made from the fashionable double-faced materials, in a good variety of the wanted colors.

Don't miss these remarkable values.

New Messaline Petticoats

Only **$5.00** Each

If you are contemplating the purchase of a new silk petticoat at $5.00 you will certainly be pleased with our assortment of new messaline skirts. They show at a glance that they are designed for refined tastes. These petticoats are made of all silk messaline, or with tops of Jersey silk, in the same color, and have deep flounces accordion plaited. Another model is made with fancy flounces of Pompadour silk. The color assortment in messalines is very diversified—and includes all the wanted colors.

See display in Broadway Window.

The Times Cook Book

No. 4

Bigger, Better and More Complete than any Previous Issue.

Replete with Spanish, Hygienic and other Receipts by famous Chefs and Skilled Housewives.

Now Ready and For Sale at Times Offices and all agents.

Price 35 cents

Postage 5 cents extra.

PUBLISHERS
The Times-Mirror Company
OFFICERS.
H. G. OTIS, President and General Manager.
HARRY CHANDLER, Asst. Gen. Mgr. and Treas.
HARRY E. ANDREWS, Managing Editor.
F. X. PFAFFINGER, Assistant Treasurer.
MARIAN OTIS-CHANDLER, Vice-Pres., Secretary

Los Angeles Times

EVERY MORNING IN THE YEAR
Daily, Sunday and 32-Page Illustrated Weekly Magazine. Founded Dec. 4, 1881. 30th Year.

BUSINESS OFFICE AND EDITORIAL ROOMS
531-535 South Spring Street.

Los Angeles (*Loce Ahng-hayl-ais*).

Entered at the Postoffice as mail matter of Class II.

GETTING TOGETHER.

Everybody knows it is the get-together spirit that has made Los Angeles the great city it is today. Now let that same spirit be more than ever in evidence for the purpose of crushing the head of the serpent of socialism. It were of no avail to have made a city great if it is now to be subjected to the "red" blight.

THE VEILED FUTURE.

An expert expresses the opinion that the concrete buildings of the present time in this country will not last more than 700 years. There is no guarantee that they will last that long. Something similar to whatever it was that made the petrified forest of Arizona and that dug the Grand Canyon may hit any old part of the earth again any time.

PRECINCT ORGANIZATION.

The thorough organization of each precinct of Los Angeles against socialism is a splendid idea. By following a system of this kind every vote can be counted in advance, as far as knowing what the result will be is concerned. But, of course, a complete canvass must be followed by the complete work of getting the voters to the polls on election day.

MOTHER OF TWENTY-ONE.

Surprise has been expressed that a woman who is the mother of twenty-one children has found time to serve on a jury in the northern part of the State. If things were as they should be a woman with one-fifth as many children as this good lady boasts should have all the time in the world at her disposal. Some of the children, at least, should take the housework off their mother's hands.

ENDLESS EXCITEMENT.

Birdmen, autoists, prize fighters, theaters and all that sort of thing keep the people of Los Angeles as busy as busy can be, as far as excitement is concerned. And, in between all these stunts, we always have some kind of an election on hand. We have no reason to complain. The only bad feature of it all is that life speeds from under a man's feet so fast that he hardly knows what has become of the days, the months and the years.

THE TELEPHONE ADVERTISER.

London has put its foot down on the telephone advertiser. When the patent medicine vendor took to calling up all and sundry and, after assuring himself that he was speaking to a responsible member of the firm, started to expatiate on the virtues of Brown's Bully Bilious Bubbles! Well, that way lies madness! So the telephone companies have issued notice to the effect that any one using the system for these nefarious purposes will be ruthlessly struck off the list of telephone subscribers.

A VAST LANDOWNER.

The Duke of Sutherland, K.G., who is now visiting America, has recently purchased 62,000 acres of land in Canada, 50,000 in the Saskatchewan Valley and 12,000 in British Columbia. This makes him one of the largest landowners in the world, for he already possesses vast estates in England and Scotland and South Africa.

But this last purchase is primarily for the benefit of his Scottish tenants, many of whom desire to emigrate, and the Duke has agreed to sell farms of 160 acres on easy terms.

RAH FOR TONG KING CHONG.

This is very good talk, indeed, which the honorable Tong King Chong has been elucidating in San Francisco. Brother Tong is editor of a Chinese newspaper. He is also a red-hot Republican with friendly feelings toward Democrats. He says a Chinese republic is as certain as that the sun will rise tomorrow. Moreover, it will be a republic that will want to do a lot of business with the American republic. In other words, it is the judgment of Mr. Chong that when China awakes it will be well for somebody to see to it that the United States is not then asleep.

WHITE BARBARIANS.

The scientists calculate that man has existed on this earth for a period of at least 1,000,000 years. But it seems that he is as much at heart a barbarian now as he has ever been. Really, if the rules that govern our civilization were to be totally relaxed for one brief week the whole world would revert to savagery. Our civilization appears to be scarcely anything more than a mere veneer.

The awful cruelty of the Italian soldiery in Africa was thought to be impossible in this day and age. These soldiers are the countrymen of Dante, Michael Angelo, Tasso, Leonardo and Verdi. They are the product of the same nation that produced the operas, the paintings and the statues over which we rave.

The dispatches state that England is "horrified" over the news of these Italian cruelties. Yet it is not so long ago that England blew the Sepoys from the mouths of cannon; it is not so long ago that Cromwell's soldiers marched through the streets of Drogheda carrying babies on the spikes of their bayonets.

Thank God America is, so far, free of accusations of this character. But let even Americans become brutalized by war and there is no telling what they might do. The beast is latent in the human race. Ages and perhaps aeons will still be required to transform man into the ideal creature that he sets himself up to be.

THE NEW SLAVERY.

Socialism proposes to substitute for the "wage slavery," which it denounces, a system of slavery similar to that which once existed in the Southern States. The only difference being that the "co-operative commonwealth," instead of a man, shall be the owner of the slave.

The boasted motto of socialism is "from each according to his ability, to each according to his needs." That was also the practice, if it was not the rule of action, followed by the southern slaveholder. His overseer, whip in hand, exacted from the slave the hoeing of so many hills of corn or the picking of so many pounds of cotton between daylight and dark, "according to the ability" of the negro. The overseer was the judge of the ability of each slave, and the slave who failed to perform according to the full measure of his ability received ungentle stimulation of his inactivity from a rawhide applied to his back.

"To each according to his needs" was adjusted in the same way. The amount of bacon, corn meal, potatoes and other food required to furnish a nutritious but simple diet to the slave was measured out to him "according to his needs" and if the master erred in his judgment the slave went hungry. But such errors were seldom made, for unsupplied "needs" were followed by diminished "ability to work." The sick, infirm and aged slaves received "according to their needs" equally with those who were well and strong, and nothing was required of them "according to their ability," for they had no "ability" with which to respond.

Slavery inevitably destroyed in the slave all ambition and all desire to seek improvement. For improvement would but increase his "ability" to serve his master without increasing the "needs" to be supplied by his master.

In what essential particular would the white slave to a "co-operative commonwealth" differ from a black slave to a benevolent master? Food, shelter, clothing, medical attendance, books for those who could read and half-holidays on Saturdays for amusement would be accorded to the white slave to socialism and from him would be required his best service "according to his ability."

So far as there is any choice between the slavery of the black man to an individual and the slavery of the white man to a "co-operative commonwealth" the latter would be the more bitter slavery of the two.

Socialism would reduce the industrious and the idle, the learned and the ignorant, the wise and the foolish, the honest and the dishonest, the skillful and the stupid to one dead level of uniformity of aspiration, of performance and of compensation. It would remove all incentive to industry, to frugality and to the acquisition of property. It would strike the pen from the hand of the author, the brush from the grasp of the artist and the scalpel and microscope from the fingers of the scientist. It would close the telescope to the eyes of the astronomer and silence the voice of the orator. It would remove from human ambition the incentive to effort that has given to the world a Copernicus, a Newton, an Angelo, a Bierstadt, a Powers, a Dickens, a Bulwer, a Webster, a Lincoln, an Edison and a Burbank. The altruism of honest socialism is the dream of its honest votaries, but it is not by any means the inspiration of its Los Angeles bosses. The former may resolve and re-resolve in glowing rhetoric, but the latter are after the offices.

VOTE FOR THE FACTORY PAY ROLL.

The pay roll of the factories of Los Angeles—the work and wages-producing factories—is in danger of most serious reduction, and of actual extinction in some cases, by reason of the strong socialistic effort to get control of the administration of our city. That danger is graver than many people think and the interests involved are of far larger importance than is by any means generally understood.

The latest census figures gave Los Angeles a yearly factory output of the value of $34,814,475, but the yearly output exceeds $60,000,000 in value now, exclusive of our enormous interest in hand and building (this especially) trades and neighborhood industries. Including these latter it can safely be said that Los Angeles now has an industrial output (exclusive of fruits, etc.) of not less than $100,000,000 a year in value. All of that vast wage-producing output will suffer if, by negligence in registering, men and women alike, by midnight of Thursday next, and also negligence in voting by sunset of Tuesday, December 5, the attack of socialism succeeds by the election of Socialist Harriman and even only a majority of his fellow-Socialist candidates. The credit of the city as to bond sales imperatively needed is already put "in abeyance" by the eastern bond-buying houses pending the election. It follows that if, as is the case, our city credit is "in abeyance" for fear of Socialist success at the election, full success will almost destroy that credit. That is as surely to be expected in such event as that night will follow day.

By the same rule and for the same reasons mercantile and factory credits will suffer in the same way. Wages for producing factory goods have to be paid week by week as the work goes on and they are fully paid long before the money for the goods can be collected. To bridge the interim money has to be borrowed from the banks. That borrowing has been comparatively easy up till now, but how will it be after December 5 if the Socialist ticket is elected? How could the banks then tell what Socialist ordinances would be put through the Socialist Council and signed by the Socialist Mayor to the heavy financial loss of the banks' factory clients? In such case is it not reasonable to presume that the banks, to protect their depositors, would curtail factory credits? When that happens there will be no money for the weekly factory pay roll, and work must stop. For the workers, Socialists and all others, that means no pay envelopes, no money for rent, bread or clothing, no money to meet the installments and interest payments on the mortgaged home and suffering such as we proportionately endured in the dark days of '93-'96 when 3,000,000 skilled mechanics vainly tramped the streets of our cities in search of the work that did not exist and the bread that could not be found.

You have a good, steady-pay job now, factory-working voter, male and female—why risk it by voting for what is nothing else but a theory or fad on your part, though it is a deep design for place, power and money on the part of Socialist Harriman and his cohorts?

Just As It Becomes Interesting.

GENIUS NO INHERITANCE.

A truth which has become axiomatic is that "genius is not an inheritance." Heredity seems to have less to do with the making of a man than environment. The environment of poverty in many instances furnishes greater spurs to effort than that of wealth, for the sons of men who follow the plow, or wield the hammer, or the trowel often pass the sons of millionaires and of Senators in the race of life.

Many of the multi-millionaires, the captains of industry, the great lawyers, the renowned physicians, the great statesmen, the men who in business, or professional, or industrial, or in political life have exhibited great energy and great power of concentration of forces and who have accomplished great things, have emerged from the ranks of poverty or come to the cities from the farms. Their sons, beginning with the advantages of training and environment which their fathers worked for years to achieve, yet go backward instead of forward, or at least remain in the ranks of the mediocre.

One reason why the son of a self-made millionaire does not often inherit the mental and physical vigor of his father is because he lacks the simpler food and more vigorous exercise in early life which his father enjoyed and which helped his father to accomplish that success which the son, lacking the spur of necessity, does not even attempt to achieve.

Whatever the cause, the tendency of the times seems to be to retrogress from father to son.

"I began life," said an old Scotchman, "with only porridge for breakfast and I progressed in after years to broiled chicken. But my son, Donald, began with the chicken and I'm afraid that he will end with the porridge."

ENLIGHTENING.

Now that the Los Angeles Electric Exposition approaches, the public will bear much of electric terminology, inclusive of volts, amperes and ohms. Most of us are cheerfully innocent of any reliable acquaintance with many expressions which will shortly belong to the burning topic of the hour. The volt is the unit of electrical pressure, corresponding to the head of water in an aqueous analogy of the electrical circuit. This is an illuminating statement and the reader ought to see a great light. The ampere measures the amount of current flowing and corresponds to the volume of water. The ohm measures the frictional resistance of the conductor.

We do not here refer to street car officials. These three quantities are connected by a recognized principle called Ohm's law, which is reduced to the maxim that the amount of current flowing through a conductor is equal to the voltage divided by the resistance. The man who first thought of this will please take his head at the class in physics. A doorbell requires only a few volts for operation, the average electric light uses 110 volts and trolley cars use 550 volts. To guarantee a painless operation the managers of electric chairs use from 1750 to 2200 volts, but the death line is considered one-tenth of an ampere and a person in full contact with both sides of a circuit of 500 volts never afterwards takes a large interest in life.

Government experts have declared that there is no project in the country that will compare with the Owens River aqueduct system in economy and efficiency. The great work will proceed with the re-election of Mayor Alexander. It may stop if Job Harriman is chosen Mayor. Choose ye!

The authorities of Radcliffe College are at work inaugurating a system that it is expected will produce a perfect woman. Come out to Los Angeles, thousands can be seen along Broadway any sunny afternoon.

UNCLE WALT.

The Poet Philosopher.

That fellow fails to please or charm who's always viewing with alarm. Old Kickshaw hangs around our town and wears a most depressing frown, and knocks on all our boosting schemes, and pours cold water on our dreams. "A boom is born, and then it dies," this most unpleasant old man cries, "and when it dies a lot of jays will get the cleaver, fifty ways." And still our one-horse village grows, in spite of him and kindred foes, who lean against our walls of brick, and chew the rag and roar and kick. And all that poor old Kickshaw gains by all his misery and pains is just a front where'er he wends; in all our burg he has no friends. And that's as much as you will gain if you devote your heart and brain to blocking wheels that ought to turn, and quenching fires that ought to burn. The knocker has a clammy time; the folks regard him as a crime; they plug their ears to miss his cries and hold a picnic when he dies.

WALT MASON.

[Copyright, 1911, by George Matthew Adams.]

STREAKS OF WIT.

When He Is Stung.

[London Answers:] Teacher: What is velocity, Johnny?

Johnny: Velocity is what a chap lets go of a wasp with.

In Apple Time.

[Buffalo Express.] "Don't you just love the crisp weather of fall?" asked the woman, rapturously.

"Sure," said the man. "It's then that the cider comes."

A Flatterer.

[London Sketch:] Old Maid: But why should a great strong man like you be found begging?

Wayfarer: Dear lady, it is the only profession I know in which a gentleman can address a beautiful woman without an introduction.

Just Her Habit.

[Tit Bits:] "You say you are your wife's third husband?" said one man to another during a talk.

"No, I am her fourth husband," was the reply.

"Heavens, man!" said the first speaker. "You are not a husband—you're a habit."

Cause and Effect.

[Philadelphia Times:] "Can't you assume a little more pleasing expression of countenance?" asked the photographer.

"Y-yes, sir," hesitatingly answered the sitter. "Wait a minute and I'll take off these new shoes."

Convincing Proof.

[Chicago Record-Herald:] "Do you honestly believe the world is growing better?"

"Yes, I do. I saw a woman paying car fare for a 12-year-old boy this morning without making any effort to convince the conductor that the child was under 6."

Ready for a Treat.

[Philadelphia Record:] Wigwag: You are drinking too much, old man. I should think you would consent to be treated for it.

Guzzler: Thanks, old chap. Don't care if I do. I'll have a cocktail.

A Warm Feeling.

[Satire:] "Did the minister speak feelingly of the man whose death was hastened by the lack of coal?"

"Yes, he spoke feelingly, but not thoughtfully. He said the man didn't feel the need of coal now."

Veto Power.

[Chicago Record-Herald:] "You're going to the smoker tonight, aren't you?"

"Nope."

"Why, the boys are expecting you. Didn't you promise them you'd be there?"

"Yes. I intended to be present, but, you see, we have the recall system in our family, and my wife has just exercised it."

Undeniable Proof.

[Chicago Record Herald:] "Do you honestly believe the world is growing better?"

"Yes, I do. I saw a woman paying car fare for a 12-year-old boy this morning without making any effort to convince the conductor that the child was under 6."

BURDETTE AT THE BAT.

CVII.

Mother to the Rescue.

Sound the loud tocsin from mountain to sea, Ring the bells backward a sfast as can be; Blow "assembly," shrill bugles, beat "long roll" on drum, Once more the fierce fight of election is come.

Gather the cohorts and co-eds today; Marshal the trousers and skirts for the fray; "Old Guard, line up—for the New Guard make room—Mother is sweeping the field with her broom!

Swarming like locusts the Socialist hordes! They drive in the outposts, they capture the fords; The "Old Guard" recoils! Horror! what shall we do? "Mama to the rescue!" "Whoop! Ballyhaloo!"

A shrill like the pibroch hums keen through the air, A swishing of skirts and a rip and a tear; A paean of victory high and elate—"Tis the Amazons' battle cry—"Is it on straight?"

The soldiers of fortune hide safe in their clubs; The captains of industry scatter like scrubs; Our menfolk are routed—Halt! Rally again! We are saved; she is coming, "Old Aunt Mary Jane!"

Sound the loud timbrel—lift up the glad song!' "Martha and Mary have just come along!" Rally, O men! forget your old hurts, And form a new line behind Angeline's skirts!

Play "Annie Laurie!" Play loud pipers, play! Sing "Sweet Marie" as ye rush to the fray! "Juanita," played slow, makes a good fighting tune; Or "Aileen Alanna," or "Maggie Aroon."

Come from the cook-stove, the sewing machine; Come from the nursery, lovely home-queen; We'll rock the cradle and we'll sweep the floor, But hurry before we are routed once more.

Quick brushing the flour from her housewifely hands, She hastened to war at her husband's demands, She came, saw and conquered, She rescued her clan, And smiled as she murmured—"That's just like a man!"

The Fatal Gift of Beauty.

The homely girl may be thankful that her commonplace features save her from a thousand temptations. It is only beautiful girls who go wrong. O woman, in our hours of ease, Uncertain, coy, and nice to squeeze, What pain and anguish wring the brow, When you have showed us when and how! Does fair woman stoop to folly? Always it is "the young, beautiful and accomplished" who leave a home of wealth and refinement to roam the continent over with a circus advance agent who is a millionaire only in adjectives. Does a woman, in an absent-minded moment of adoration, take unto herself a husband, forgetting entirely that she has two already, one regular and one affinitized? It is "pretty Mrs. Cumagin," the papers tell us, "Pretty Miss Tweezey," daughter of a Pittsburgh millionaire, goes "into a trance" and is discovered two weeks later in a boxcar with a tramp. "Beautiful Miss Jennie Saquoy" forges fifteen or twenty checks in one town without knowing when she did it and is stricken with wide-open, baby-eyed surprise at learning that she never had a dollar in any bank in her life. Why, she thought anybody had a right to sign checks on any bank when the checks were lying loose on the counter. Haven't they? Oh, dear me! How ridiculously stupid of me, to be sure. The jury weeps; the witnesses weep; the policeman thrusts his tongue deep into one cheek to conceal his emotion, and the judge, wiping his eyes as he thinks of his own dear, beautiful daughter—he is an old bachelor—but if ever he had married he would have had a daughter, and, being that kind of a judge, it follows as the night the day that she would have been beautiful and imbecile—and the weeping spectators make up a purse which carries her to another town for her encore.

In Homeliness There Is Safety.

It is not Nancy Stubbs, never, but "the beautiful and refined Gladys Gladde, daughter of a millionaire and a leader in our most select society," who mistakes a bottle of Old Crow whisky for apollinaris water and drinks a pint of it before discovering her perfectly natural (for a "beautiful and wealthy young girl") mistake and breaks up the annual dinner of the "Jolly Vestal Virgins" by falling under the table when she tries to climb on it and dance the "Grizzly Bear Monologue."

Plain, homely womanhood is ever immune from wickedness and folly. The woman with a mouth like a rubber shoe stretched around a lamp post is never assailed by "Jack the Kisser." Nobody ever runs away with "ugly Miss Nosengale," daughter of an Eighth Ward street sweeper. Gawky Miss Frekleberry scares the policeman off his beat if she suggests an elopement. Homely Mrs. Gimleteye may sit in a poker game Sunday night till fighting time and never get her picture in the papers. Beautiful, wealthy, accomplished and refined young women must be tenderly guarded from the wiles of the evil one—his name is legion. The old, the poor, the ignorant, the ugly, the lame and the cross-eyes must take care of themselves.

They have to.

P.S.—They "kin."

Everlastingly Too Late.

There is a woman in San Francisco who, having been called by some untoward mistake some little time before resurrection day, is moving on with a scheme to disfranchise the women of California before they have had time to use the power recently conferred upon them. When the news reached Hades, Sisyphus, the world renowned weight-pusher, chocked his big boulder half way up the endless hill, walked down to the Styx and had a good swim, put on clean lingerie—the little lawn handkerchief he wears in the statues made and provided, ordered a nectar-and-mead sundae—the only kind of sundae they have in that lone land of dark despair—and lay down on the mossy award to enjoy life. Of him, haled before Rhadamanthus for neglect of duty, the judge demanded to know wherefore he was not rolling his little marble up the hill, under the ordinance? Ille respondit that he was waiting for the moss to grow which he had not gathered, and, besides, there was a woman in California who had had a hard time all her life and had written for an easy job when she arrived in the land of shadows. Hence his resignation. The women need not worry. You know what a ratchet is, don't you? The little finger of steel that fits into the teeth of a ratchet wheel to keep it from going backward. It isn't very easy to turn the ratchet wheel forward when it is lifting a heavy load. But just try turning it backward. If the women of Los Angeles do half that is expected of them at the coming election the men will simply pray that mother will not disfranchise father.

Robert J. Burdette

Pen Points: By the Staff.

'Rah, 'rah, Rodgers! Oh, you dare-devil aviator!

Somewhere William Jennings Bryan is still talking.

Glendale and Tropico are contemplating a union. Bless you, children!

President de la Barra, we take it, has retired from the role of "The Goat."

President Taft must have equipped himself with an awfully long mileage ticket.

Speaking of ghosts walking, the resurrected Sherman law appears to be quite busy.

Paradoxical as it may appear the slower cars got all the "dust" in the Phoenix race.

The Supreme Court is now after the anthracite coal trust. This is hard, very hard.

The evidence in the Stephenson case above all things shows that he is no tightwad.

We understand no saloon license is required of the electric show for the handling of the "juice."

In the city of Los Angeles great pains are taken to insure fire prevention, yet a lot of men are fired in spite of it all.

It is about time for the victims of the atrocities of the Italian troops to "fold their tents like the Arabs and as silently steal away."

Anent the local canvass for Mayor we rise to remark that there has been no "last surrender" since the days of Appomattox, April 9, 1865.

The ladies of Los Angeles are setting a good example for President Taft. He neglected to register, but they are right on the job. More power to 'em.

Elections will be held in seven States today and the political prophets are already at work. Elections in off-years sometimes point the way—sometimes.

About the most illustrious example of "seeing America first" is President William Howard Taft and the view he is taking of it is no stingy one, either.

It is not believed that a woman will ever stuff the ballot box—unless, perhaps, it was too big for her and the fashion dictated small boxes for that season.

Quite a number of aspiring judges are temporarily prominent by having themselves "mentioned" as probable successors to the late Justice John M. Harlan.

There is no use in sunny California for the old-fashioned man who was compelled to put his feet in the old-fashioned oven to thaw them out about this time of year.

Horace Vose, the Westerly, R. I., onion raiser, is again in the prints. He is feeling a great bird for President Taft. Vose has been in that business ever since the days of Grant.

The funny paragrapher who declared that the young man flying from coast to coast would reach the blue Pacific about the time the Panama Canal was completed has no other guess coming.

With the inauguration of President Madero the experiment of stable government following the downfall of Diaz will begin. The eyes of the world will be on the republic to the south of us.

The old Republican warhorses are in the stall for Alexander. Recalling the famous line of Colley Cibber, "Hark, the shrill trumpet sounds to horse! away! My soul's in arms and eager for the fray."

The map of the California Coast that shows the harbor of Long Beach as a mud bed must be revised. A kelp bed, forsooth! There is enough water off Long Beach to float the whole Swiss navy.

It is the small home-owners of Los Angeles who are interested in the fight against turning over this town to the forces of socialism. Let everybody get together for registration and the election.

The cotton growers of the Imperial Valley are organizing for protection. And why not? The sugar growers of Louisiana have an organization that practically dictates prices in the eastern markets.

Dr. Wu Ting-Fang will be Secretary of Foreign Affairs in the new China. Dr. Wu was Chinese Ambassador at Washington where he had the reputation of being the wisest old owl in the whole diplomatic corps.

Is there no J. A. MacGahan to tell the story of the Italian atrocities to the world? That noted Irishman set the universe on fire with his letters to the London Times thirty years ago about the Bulgarian massacre chargeable to the unspeakable Turk. He died in Para, but a tall shaft of marble marks his burial place in the old country cemetery near New Lexington, Perry county, O., within sight of his birthplace.

THE DAMNLESS DRAMA.

We've forgotten the "horseless wagon," T'ward "wireless" we've grown "blasé." We've heard of a jagless flagon, We've a fireless cooker today. But (you'll please excuse my grammar And allow me a little rope) The dawn of the damnless drama Is my dearest and deadest hope.

I'm not what you'd call a "Lizzie,"— I can stand for some language blue,— But the cusser should not get busy Till the cussing is plainly due. But they do it, and hence my hammer The dawn of the damnless drama My dearest and deadest dream.

Take a play that is not succeeding, Through a pitiful lack of brains; They cry: "It's some damns we're needing, With the hoochity-koochity strains And the lyrics that lack all grammar." So they fix it—the play is "a scream." Oh, the dawn of the damnless drama Is my fondest and frailest dream!

—[Strickland Gillilan in Puck.

Flying: Racin
XXXTH YEAR.
Lexi
Ra
280.6 Cubic Inch
CHAS. BI
Makes
Sho
Delayed 7 hour
start, caused b
clutch, left
7:10 Sur
Left Hobart Garage, L
Arrived at San Diego
Left San Diego . . . .
Arrived at Yuma (Mon
Left Yuma . . . . . .
Left Arlington . . . .
Arrived Phoenix . . . .
Burkhar
Motor
Pico and G

WINCH
Hunting Rifle
The name "Winchester" on
rifle is a guarantee of it's ac
rate and strong shooting qua
ties, entire reliability of acti
and superior finish. If you sho
a Winchester once you w
shoot one always, becau
Winchester rifles represent
accuracy, reliability and quali
the highest development in gu
making. No matter what y
hunt there is a Winchest
made suitable for your purpo
Whichever model you selec
you will find that it will stan
the rough, hard usage th
hunting rifles often receiv
Winchester rifles are mechani
cally correct in design, are mad
of selected and tested material
under skillful supervision
Every rifle is thoroughly tested
in every way before it leaves the
works. Nothing is omitted in
their manufacture that will
make Winchester rifles shoo
well, wear well and look well
Winchester Guns and
Ammunition—The Red W
Brand—Are Made for Each
Other and Sold Everywhere.

Mr. Critica
The Present Crop of HA
Now Being Used EXC
OPTIMO
Is Conceded to Be the F
of the Br
OPTIMO CIGARS
For S
KLAUBER
Sole W

By the Staff.

Oh, you dare-devil

Jennings Bryan is

o are contemplating
ildren!

a, we take it, has re-
"The Goat."

have equipped him-
ng mileage ticket.

valking, the resurrect-
rs to be quite busy.

ay appear the slower
" in the Phoenix race.

is now after the as-
his is hard, very hard.

the Stephenson case
s that he is no tight

saloon license is re-
show for the handling

Angeles great pains
fire prevention, yet a
n spite of it all.

or the victims of the
an troops to "fold their
and as silently steal

vass for Mayor we rise
e has been no "Lee's
days of Appomattox,

Angeles are setting a
resident Taft. He neg-
it they are right on the
'em.

held in seven States to-
al prophets are already
in off-years sometimes
times.

illustrious example of
irst" is President Wil-
nd the view he is taking
e, either.

d that a woman would
ot box—unless, perhaps,
er and the fashions dic-
or that season.

of aspiring judges are
nent by having them-
as probable successor
John M. Harlan.

in sunny California for
man who was compelled
he old-fashioned oven to
it this time of year.

Westerly, R. I., turkey-
the prints. He is feeding
resident Taft. Vose has
es ever since the days of

rapher who declared that
ving from coast to coast
ue Pacific about the time
was completed has un-

eration of President Ma-
nt of stable government
nfall of Diaz will begin.
orld will be on the repub-
us.

can warhorses are in line
scalling the famous lines
"Hark, the shrill trumpet
away! My soul's in arms
fray."

he California Coast that
of Long Beach as a kelp
ed. A kelp bed, forsooth!
water off Long Beach to
wiss navy.

ome owners of Los Ange-
ested in the fight against
town to the forces of so-
erybody get together for
he election.

ers of the Imperial Valley
or protection. And why
trowers of Louisiana have
that practically dictates
tern markets.

ang will be Secretary of
the new China. Dr. Wu
bassador at Washington
e reputation of being the
in the whole diplomatic

A. MacGahan to tell the
n atrocities to the world?
man set the universe on
ers to the London News
about the Bulgarian ma-
to the unspeakable Turks,
but a tall shaft of marble
place in the old country
ew Lexington, Perry coun-
t of his birthplace.

MNLESS DRAMA.

he "horseless wagon,"
s' we've grown "blawzy"
jagless flagon,
a cooker today.
excuse my grammar
little rope)
damnless drama
and deadest hope.

d call a "Lizzie."—
some language blue,—
hould not get busy
g is plainly due.
nd hence my hammer
, hopeless, deem
damnless drama
deadest dream.

is not succeeding,
ful lack of brains;
some damns we're needing
hity-koochity strains
hat lack all grammar."
the play is "a scream!"
the damnless drama
and frailest dream!
Frickland Gillilan in Puck

Flying: Racing: Shooting: Fishing: Ball. Part III—In the Field of Outdoor Sports.

The Los Angeles Times

The Pink Sheet—4 Pages—Illustrated.

XXXTH YEAR. TUESDAY MORNING, NOVEMBER 7, 1911. PRICE: Single Copies, on Streets and Trains, 3 Cents. Per Month, Per Copy, Delivered, 1½ Cents.

Lexington Racer

280.6 Cubic Inches Cylinder Displacement

CHAS. BIGELOW, Driver

Makes Remarkable Showing!

Delayed 7 hours and 15 minutes at start, caused by bolt dropped into clutch, left Los Angeles at 7:10 Sunday morning

Left Hobart Garage, Los Angeles	7:10 a. m.
Arrived at San Diego	11:30 a. m.
Left San Diego	11:55 a. m.
Arrived at Yuma (Monday)	2:45 a. m.
Left Yuma	6:00 a. m.
Left Arlington	3:00 p. m.
Arrived Phoenix	4:12 p. m.

Burkhard-Crippen Motor Car Co.

Pico and Grand Avenue

WINCHESTER

Hunting Rifles

The name "Winchester" on a rifle is a guarantee of it's accuracy and strong shooting qualities, entire reliability of action and superior finish. If you shoot a Winchester once you will shoot one always, because Winchester rifles represent in accuracy, reliability and quality the highest development in gun making. No matter what you hunt there is a Winchester made suitable for your purpose. Whichever model you select, you will find that it will stand the rough, hard usage that hunting rifles often receive. Winchester rifles are mechanically correct in design, are made of selected and tested materials under skillful supervision. Every rifle is thoroughly tested in every way before it leaves the works. Nothing is omitted in their manufacture that will make Winchester rifles shoot well, wear well and look well.

Winchester Guns and Ammunition—The Red W Brand—Are Made for Each Other and Sold Everywhere.

Mr. Critical Smoker

The Present Crop of HAVANA TOBACCO Now Being Used EXCLUSIVELY in The

OPTIMO CIGAR

Is Conceded to Be the Finest in the History of the Brand

For Sale at All Dealers

KLAUBER WAGENHEIM CO.

Sole Wholesale Distributors

Great Road Race.

NATIONAL IS PHOENIX VICTOR.

Franklin in Second and Midland Third.

Dog Defeats Stearns's Hopes to Finish First.

Cadillac and Cole Fought Fierce Duel.

BY BERT C. SMITH.

[BY DIRECT WIRE TO THE TIMES.]

PHOENIX (Ariz.) Nov. 6.—[Exclusive Dispatch.] Harvey Herrick, in the National, won the Los Angeles-Phoenix road race this afternoon in 20 hours, 22 minutes, in the most sensational finish ever witnessed. The daredevil racing pilot, who won the Santa Monica road race, never lost his head after leaving the Stoddard-Dayton in the sands of the Mexican desert.

Ralph Hamlin, in the Franklin, took second place in 22 hours, 54 minutes, 53 seconds, finishing in the same position as last year. His fight for first place was continued to the finish, but Herrick kept his lead. With face drawn and haggard from the strain, Hamlin tore across the tape at 2:35 o'clock, taking second money.

MIDLAND SURPRISED.

When Tom Carrigan in the Midland, swung down the Black Canyon road, the checkers at the finish thought it was the Stoddard-Dayton coming and it was not until the Los Angeles boy emerged from the dust that the mistake was realized. Carrigan jumped into third money after a great drive.

After one of the gamest fights ever put up by an automobile driver, E. Roger Stearns lost his fight for place today, and tonight reached Phoenix on another car, almost heartbroken and greatly discouraged.

Stearns held his lead for second place to within thirty-two miles of the finish. He was a contender for the first place until the Stoddard-Dayton, while racing at seventy-eight miles an hour, crushed the life out of a fine St. Bernard dog near Arlington.

Swerving from the road, Stearns stared death in the face for a second, and the watchers yelled as the Stoddard was almost wrecked. Clinging to the wheel, Stearns righted his car, but it was too much of a strain and the wheels were wrenched, a pinion gear was smashed, and the housing of the rear wheels was forced out of commission.

Almost in sight of the finish, and with the National "Blue Baby" and Herrick only a short distance away, Stearns was out of the running, and tonight this car is a wreck after the flyer had figured for twenty hours as a possible winner of the big road race. Two big tears chased each other down the dust on the face of old Roger as he said:

"Gee, Bert, but I hated to kill that dog. Bet those kids feel pretty tough now."

TREMAINE'S GAME FIGHT.

While Stearns was racing at terrific speed, another contender, Bill Tremaine, was flying over the turnpike toward the finish after the hardest luck of almost any other driver in the race.

Gloom settled around Tremaine when his car went out at Santa Ana. The hope of Phoenix fans, however, did not give up, but went back to the start on another car, secured two new wheels, and continued in the race. A pretty girl gave Tremaine a woolen cap which protected him on his long night ride over the desert. He reached the Colorado River in time to start with the other racers this morning.

Gritting his teeth, Tremaine determined to take a chance and he made

(Continued on Third Page.)

JUDGES MAKE ALLOWANCES.

[BY DIRECT WIRE TO THE TIMES.]

PHOENIX (Ariz.) Nov. 6.—[Exclusive Dispatch.] G. P. Bullard, Dr. H. H. Stone and other Phoenix race officials decided tonight time of checking stations at San Diego, El Centro, Dome and Middle Wells allows for deduction of 5 minutes for each stop with time for crossing Gila River, also allowed.

The Winning Car.

Harvey Herrick and the National which achieved a wonderful victory in the great annual road race from Los Angeles to Phoenix. Herrick also won last year's event. The National takes several "way station" prizes in addition to the victor's purse.

PHOENIX (Ariz.), Nov. 6.—[Exclusive Dispatch.] Motor racing cars and the order of the finish, with the time of arrival at each checking point.

Car	Driver	Left Los Angeles	Arrived San Diego.	Arrived El Centro.	Calexico.	Arrived Yuma.	Left Yuma.	Dome.	Arlington	Left Buckeye.	Ar'v'd Phoenix	Elapsed time.
National	Harvey Herrick.	11:35 Sat.	2:55 a.m. Sun.	8:17 a.m. Sun.	8:24 a.m.	11:49 a.m. Sun.	5:00 a.m. Mon.	8:02 a.m.	12:10 p.m.	12:44 p.m.	1:51:30	20h. 23m.
Franklin	Ralph Hamlin	10:55 Sat.	3:01 a.m. Sun.	8:00 a.m. Sun.	9:22 a.m.	1:24 p.m. Sun.	5:15 a.m. Mon.	6:15 a.m.	1:13 p.m.	1:31 p.m.	2:35:55	22h. 54m. 53s.
Midland	Tom Carrigan	11:50 Sat.	4:02 a.m. Sun.	1:04 p.m. Sun.	10:30 p.m.	2:49 a.m. Sun.	5:30 a.m. Mon.	7:53 a.m.	1:40 p.m.	2:08 p.m.	3:24:24	24h. 21m. 24s.
Buick	Fergueson	12 Midnight	5:49 a.m. Sun.	12:13 p.m. Sun.	12:47 p.m.	5:35 p.m. Sun.	5:40 a.m. Mon.	7:17 a.m.	1:43 p.m.	2:06 p.m.	3:12:35	26h. 26m. 35s.
Pope-Hartford	Bill Tremaine	10:50 Sat.	2:32 a.m. Sun.	Shot right through.		3:30 a.m. Mon.	6:00 a.m. Mon.	6:53 a.m.	Not checked.	2:20 p.m.	3:29:00	26h. 9m.
Cadillac	Bill Bramlette	11:05 Sat.	Racing through not checked.			6:05 a.m. Mon.	6:05 a.m. Mon.	6:56 a.m.		2:20½ p.m.	2:29:22	27h. 34m. 22s.
Stoddard-Dayton	E. Roger Stearns	11:00 Sat.	2:33 a.m. Sun.	8:14 a.m. Sun.	8:41 p.m.	11:59 a.m. Sun.	5:05 a.m. Mon.	7:51 a.m.	(Bearings crushed.)			
Lexington	Charles Bigelow	11:55 Sat.	Trouble at start with clutch.			5:55 a.m. Sun.	6:10 a.m. Mon.			3:24 p.m.	4:12 p.m.	28h. 13m.
Maxwell	Clarence Smith	10:45 Sat.	2:36 a.m. Sun.	11:30 a.m. Sun.	8:41 a.m.	5:35 a.m. Sun.	5:53 a.m. Mon.	6:51 a.m.	4:10 p.m.	5:35 p.m.		29h. 1m.
Cole	Johnny Jenks	11:25 Sat.	3:44 a.m. Sun.	Broke spring.		6:50 a.m. Sun.	5:50 a.m. Mon.		8:12 p.m.	8:55 p.m.	9:32	34h. 7m.
Flanders	Geo. Soules	11:15 Sat.	4:27 a.m. Sun.						Broke fly wheel; towed back to Yuma.			
Mercer	Harris Hanshue	11:20 Sat.	3:35 a.m. Sun.	8:44 a.m. Sun.	9:16 a.m.	Smashed steering knuckle out.						
E. M. F.	Bill Lacasse	11:10 Sat.	5:12 a.m. Sun.			5:45 a.m. Sun.	6:10 a.m. Mon.	6:57 a.m.		Arrived at Phoenix 8:10.		32 h. 35 m.
Buick	Nikrent	11:40 Sat.	3:40 a.m. Sun.	8:54 a.m. Sun.	9:17 a.m.	1:53 p.m. Sun.	5:20 a.m. Mon.		4:17 p.m.	4:48 p.m.	5:16	Dispute.
Case	W. B. Brong	Out 16 miles from Los Angeles.										
Fiat	Teddy Tetzlaff	11:45 Sat.	3:09 a.m. Sun.	Overturned at lemon grove near San Diego.								

National—First, wins purse of $4370.
Franklin—Second, wins purse of $1070.
Midland—Third, wins purse of $450.

Second in Race.

The Franklin, with Ralph Hamlin at the wheel, won second place in the gruelling grind across the desert, repeating its performance of last year, in which event the car also arrived next the leader. The Franklin made one of the best runs of the race.

BOW, WOW BATTLE BIG EVENT AT TIA JUANA.

[BY DIRECT WIRE TO THE TIMES.]

SAN DIEGO, Nov. 6.—[Exclusive Dispatch.] At least $2000 changed hands, the result of one of the most sanguinary dog fights ever held in Lower California, which took place at Tia Juana Hot Springs, five miles from the tourist town, yesterday afternoon.

At least 200 persons from San Diego, as well as most of the citizens of Tia Juana, witnessed the struggle between the two bulldogs. Gen. Gordillo Escudero, in command of the military and civil governments of the Territory, was one of the spectators.

There is no law against dog fights or cock fights in the Territory, but as a result of what Gen. Escudero witnessed, it is believed that a ban on sports of this nature will follow.

"Tex" Wilson, a San Diego saloonkeeper, is owner of the dog which won the contest. Charles Kinney, another saloon-keeper, is owner of the loser.

UNIQUE HUNT.

PASADENA, Nov. 6.—Polo ponies valued at $10,000 have been used today in the search for two dogs, valued at $2000.

In the excitement attendant upon the arrival of Aviator Rodgers here yesterday, Mike and Pat, Boston terrier bench-winners, belonging to Robert G. Neustadt, a millionaire polo player, disappeared from the clubhouse at the polo grounds.

Neustadt and a dozen other polo enthusiasts of this city mounted their respective ponies today and began a search for the dogs. They scoured the hills and canyons in the vicinity of Mount Wilson and made arrangements for the flashing of a signal from the searchlight on that mountain if the animals should be found during the night.

Hour by Hour.

HOW WIRE TICKED RACE.

Day's Bulletins More Vivid Than Word Picture.

Triumph and Disaster Form Kaleidoscope Drama.

Telegraph Snapshots as Grind Progressed.

[BY A. P. DAY WIRE TO THE TIMES.]

YUMA (Ariz.) Nov. 6, 3:22 a.m.—Checked in Yuma: Lexington, two forty-five; Pope-Hartford three thirty; Cadillac, four forty-five; Red Cross truck, two ten. Pope-Hartford broke three wheels en route.

HOW CARS CHECKED OUT OF YUMA CONTROL.

[BY A. P. DAY WIRE TO THE TIMES.]

YUMA (Ariz.) Nov. 6, 6 a.m.—Cars leave in order, first at 5 o'clock. National, Stoddard-Dayton, Mercer, Franklin, Buick, twelve; Midland, Flanders, Maxwell, Buick, sixteen; E.M.F., Cole, Lexington, Pope-Hartford, Cadillac.

HERRICK PICKED EARLY AS WINNER OF RACE.

[BY A. P. DAY WIRE TO THE TIMES.]

YUMA (Ariz.) Nov. 6.—The nerve-straining Los Angeles-to-Phoenix race was resumed at Yuma, at 5 o'clock this morning, when Harvey Herrick in a National car, left the Colorado River control a favorite for a winning finish at the gate of the Territorial Fair grounds at Phoenix.

The terrific pace of Herrick and his close competitors yesterday indicated that they may have other surprises ready, and anxious watchers were on the lookout along the course before the morning was far advanced.

HERRICK SPEEDING TO GREET WAITING MOTHER.

[BY A. P. DAY WIRE TO THE TIMES.]

YUMA (Ariz.) Nov. 6.—Herrick, who now has a good chance to win, was born in Phoenix, though his family removed to Los Angeles eighteen years ago. His mother is at Phoenix for the first time since changing her residence and her son is literally burning up the road to reach his old home first to greet her.

FLYWHEEL BREAKS AND FLANDERS IS OUT.

[BY A. P. DAY WIRE TO THE TIMES.]

YUMA (Ariz.) Nov. 6.—The Flanders' car was taken out of the race after breaking a flywheel a mile east of Yuma this morning. The machine was brought back here, but there was nothing in the garages of this city to replace the broken part.

The gearing on the old driving shaft having been stripped, the Stoddard-Dayton was forced to put in a new one.

Clarence Smith, who was injured yesterday, when his car turned turtle, was reported improved today.

E.M.F. STICKS IN MUD CROSSING GILA RIVER.

[BY A. P. DAY WIRE TO THE TIMES.]

DOME (Ariz.) Nov. 6.—Harvey Herrick, in the National car was still leading the Phoenix automobile racers when the machines left here on the final leg of the contest. The E.M.F. car was stuck in the mud, crossing the Gila River, and is practically out of the running. The other racers are still going. Herrick was being closely pressed by the Mercer when the cars checked out of the control.

CARS CLOSE WHEN DOME IS REACHED.

[BY A. P. DAY WIRE TO THE TIMES.]

DOME (Ariz.) Nov. 6.—The National checked into control at 6:02 a.m.; the Mercer at 6:03; Franklin, 6:15; Midland, 6:35; Maxwell, 6:51; Pope-Hartford, 6:53; Cadillac, 6:56; E.M.F., 6:57; Buick, 7:01; Lexington, 7:07; Buick "16," 7:17; Stoddard-Dayton, 7:51.

The Cole went into a garage immediately after checking out of Yuma, but left again at 6:45. The E.M.F. may be dug out of the mud in time to continue on to Phoenix.

STEERING GEAR BREAKS, MERCER DROPS OUT.

[BY A. P. DAY WIRE TO THE TIMES.]

PHOENIX (Ariz.) Nov. 6.—Harvey Herricks's National car passed Middle Wells, 115 miles from here in the lead of all the contestants in the Phoenix automobile racers. The Mercer which from Yuma to Dome was a contender every minute, broke a steering knuckle a short distance from Middle Wells and surrendered its place in the race.

The Big Stoddard-Dayton car, which ran into bad luck before reaching Yuma, and checked in last at the Dome control, came up with a rush near Middle Wells and is now fighting it out with Nikrent, in the Buick, for second place.

RUSH THROUGH PALMER WITH NATIONAL AHEAD.

[BY A. P. DAY WIRE TO THE TIMES.]

PALMAR (Ariz.) Nov. 6.—The National car passed this place, 103 miles from Phoenix, still in the lead. The Franklin, was second, Stoddard-Dayton third and the Midland fourth, thirty minutes behind the Franklin.

BUCKEYE GETS LEADER SHORTLY AFTER TWELVE

[BY A. P. DAY WIRE TO THE TIMES.]

PHOENIX (Ariz.) Nov. 6.—The National, still well in the lead, passed through Buckeye, thirty miles out of Phoenix at 12:35 o'clock.

At 1:05 no car except the National had passed Buckeye.

NATIONAL AT GOAL; OVATION FOR HERRICK.

[BY A. P. DAY WIRE TO THE TIMES.]

PHOENIX (Ariz.) Nov. 6.—The National car was first through the fairgrounds gate at 1:51½ Coast time. The car was in good shape in spite of its terrific battle over 542 miles of desert road. Harvey Herrick, who won last year's race in the Kissel car over the Mecca-Ehrenburg route, was given a tremendous ovation.

Unofficially the National's time from Los Angeles was figured at 21 hours, 15 minutes and 30 seconds. Herrick's speedometer recorded an actual distance traveled of 524 miles. Herrick was lifted from his seat, and carried on the shoulders of admirers in a parade before the crowded grand stands at the fair grounds.

FIERCE BATTLE FOR COVETED SECOND PLACE.

[BY A. P. DAY WIRE TO THE TIMES.]

PHOENIX (Ariz.) Nov. 6.—The Pope-Hartford arrived 47 minutes behind Herrick. After passing Buckeye, the National was at no time in danger, Herrick steadily drove his car farther and farther in the lead of his rivals. But for second place there were four contenders, al so obscured in each others dust that the names or numbers could not be ascertained.

The Pope-Hartford left Buckeye at 1:31½, behind the Buick, which sped past at 1:26. The Pope made a wild dash on the home stretch, but the Franklin, which passed the timers almost at the same instant, held on doggedly not a length in the rear.

Half a minute behind the Pope came the Cadillac, and in the thirteen-mile stretch between Buckeye and Arlington, the roaring racers were hidden in clouds of dust. The road was good, however, and the drivers simply held their steering wheels tight and trusted to luck.

The Buick, (Nikrent,) arrived at 2:12.35. The Midland, arrived at 3:24.24.

FACULTY TEAM WINS.

The basketball quintette from the faculty members of the Los Angeles High School again showed its superiority over another student team when they defeated the tenth-grade five yesterday by the score of 27 to 10.

In the first half the youngsters made things pretty even as they scored baskets about as fast as the instructors, the score standing 12 to 10, with the faculty men in the lead. The basket shooters for the students were wild in the second period, however, and they did not add a single point to their side, while the winners were busy running up even a larger string to their credit.

The faculty five intend to play a game once a week with some team, and will take on the eleventh grade next week, which will finish all the class teams at the High School. The Harvard School instructors have a quintette and have asked for a contest, and they will probably be next on the list.

The line-up in yesterday's contest was as follows:

Beach	forward	Patterson
Montgomery		
Noble	forward	Cohn
Featherstone	center	Blanchard
Chapman	guard	Case
Van Patten	guard	Carpenter

ROUX COMES TO FRONT, IN SIX ROUND DRAW.

[BY DIRECT WIRE TO THE TIMES.]

MEMPHIS, (Tenn.), Nov. 6.—[Exclusive Dispatch.] Leo Roux, a local lightweight, just graduated out of the preliminary school, battled Yankee Schwartz of Philadelphia to a standstill for eight rounds tonight at the Southern Athletic Club and the referee declared the fight a draw. Both fighters aimed the attack at the face and body and stomach and the local fighter had Schwartz wilting under rights and lefts which he poured into his stomach in the sixth and seventh rounds.

1912 ANNOUNCEMENT

K-R-I-T MOTOR CARS

Have Arrived and Are Ready for Delivery

A Large, Roomy, Five Passenger, Fore-Door Touring Car
Fully Equipped, $1000 F.O.B. Los Angeles

SPECIFICATIONS

BODY—Five passenger fore-door.
MOTOR—K-R-I-T 4 cylinder ball bearing unit power plant, —27½ H. P. (A. L. A. M.)
CLUTCH—Multiple disc.
LUBRICATION—Self-contained circulating oiling system with sight feed on dash.
IGNITION—Bosch high tension magneto.
CONTROL—Left hand (irreversible) steering gear and gear shift lever.
DRIVE—Shaft.
ROAD CLEARANCE—10½ inches.
WHEELS—12 spoke artillery type, second growth hickory.
WHEELBASE—106 inches.
RIMS—Demountable. (5 rims with each car.)
TIRES—32x2½ front and rear.
AXLES—Front, vanadium steel one piece I beam; rear, semi-floating type with roller bearings and taper wheel shafts.
BRAKE DRUMS—10 inches in diameter, 2 inch face.
BRAKES—External contracting and internal expanding on rear wheel drums.
SPRINGS—Vanadium steel; front, semi-elliptic; rear, full elliptic.
SPEEDS—3 forward and reverse.
GEAR SHIFT LEVER—Operates in "H" quadrant.
FRAME—Pressed channel steel with offset in front and drop in rear.
EQUIPMENT—3 oil lamps, 2 gas lamps and generator, Mohair top, with side curtains, windshield, demountable rims, horn, tool kit, jack, pump and tire repair outfit.

Model "A", Fore-Door Roadster, Fully Equipped $900 F.O.B. Los Angeles

The Best Hill Climber on the Market

SPECIFICATIONS

BODY—Two passenger fore door runabout.
MOTOR—K-R-I-T 4 cylinder ball bearing unit power plant, 27½ H. P. (A. L. A. M.)
CLUTCH—Multiple disc.
LUBRICATION—Self-contained circulating oiling system with sight feed on dash.
IGNITION—Bosch high tension magneto.
CONTROL—Left hand (irreversible) steering gear and gear shift lever.
DRIVE—Shaft.
ROAD CLEARANCE—11 inches.
WHEELS—12 spoke artillery type.
WHEEL BASE—96 inches.
RIMS—Clincher.
TIRES—32x3 front and rear.
AXLES—Front, vanadium steel, one piece I beam; rear, semi-floating type with roller bearings.
BRAKE DRUMS—9 inches in diameter.
BRAKES—2 internal expanding on rear wheel drums.
SPEEDS—2 forward and reverse.
FRAME—Pressed channel steel.
EQUIPMENT—3 oil lamps, 2 gas lamps and generator, Mohair top, top cover and side curtains, windshield, horn, tool kit, jack, pump and tire repair outfit.

Haynes Auto Sales Company of Los Angeles

A1002—Main 5057 T. W. BROTHERTON, JR., Manager Temporary Salesroom—1227 SOUTH OLIVE

FANCHER TELLS HOW MAXWELL TURNED OVER.

Earl Fancher, the mechanician of the Maxwell, who narrowly escaped death in one of the accidents in the Phoenix road race, has returned to his home in this city.

The nature of the accident, he says, was misunderstood by the correspondents.

As Fancher reports the affair to the Maxwell agency, the Stoddard-Dayton and the Maxwell cars had an encounter in the darkness near Lemon Grove, about eighteen miles beyond San Diego.

The Maxwell had been in the lead until within a short distance of San Diego, when it stopped to change a tire and the Stoddard-Dayton shot ahead.

Earl Fancher,
Mechanician of the Maxwell, who had narrow escape from death. He has returned to Los Angeles from the race.

Near Lemon Springs there is a sharp turn in the road. Just around the corner, Roger Stearns stopped the Stoddard-Dayton in the middle of the road to make some minor repairs. The Maxwell came whirling around the corner and its lights blazed full on the big car blocking theg road.

In order to avoid smashing into the Stoddard-Dayton, Smith made a violent lurch and the Maxwell toppled over an embankment, turning turtle.

It rolled clear over Fancher, rolled over again and stopped with its wheels in the air, with Smith pinioned underneath. Fancher was also pinned, the car resting on one of his arms and one of his legs. He was unconscious, but Smith was able to call for help.

Fancher says that when the car had been righted, Smith got a volunteer mechanician from the car and went on amid the cheers of the spectators. Fancher was helped back to San Diego, whence he came home.

His physicians say that a bad sprain is the worst of his injuries.

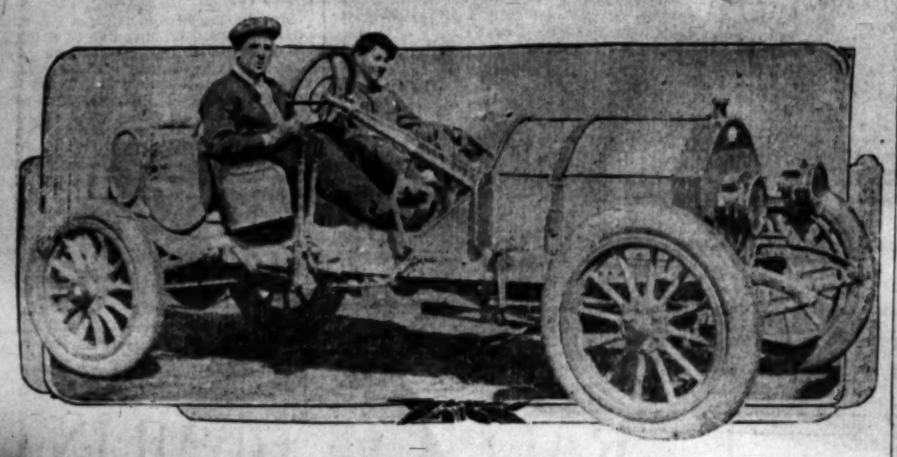

Dark Horse Third.

Tom Carrigan and the Midland. This car, according to dopists before the race, did not have a chance. Its performance is one of the wonderful features of the contest and doubly creditable because of its unexpected-

MOTOR CAR DEALERS ASSOCIATION DIRECTORY

AMERICAN & THOMAS — COLE & PAIGE. GRUNDY MOTOR SALES CO., 842 South Olive St. Main 2191. 10927.

Apperson Motor Cars — LEON T. SHETTLER, 633 S. Grand Ave. Main 7034. Home 10167.

Autocar — M. S. BULKLEY & CO., N. E. Cor. Main and Washington. Sunset South 4946. Home 22927.

Buick — HOWARD AUTO CO., Tenth and Olive. Home 60009. Main 9040.

Chalmers — WESTERN MOTOR CAR CO., 727 South Olive. 10789. Main 3196.

Columbus Electric — Firestone and Warren Cars. California Automobile Co. A4125. Bdway. 3020.

Detroit Electrics — California Electric Garage Company. Electric Vehicles Exclusively. 12th and Olive Sts., Los Angeles. 100 East Union St., Pasadena.

Garford — LORD MOTOR CAR CO., E-M-F "30." Trucks and Pleasure Cars. Flanders "20." 1032 S. OLIVE ST. Main 5470. Home 10845.

Hupmobile — Runabout $850.00. Touring Cars $1000.00. All cars are fully equipped at these prices. 1912 models, prompt delivery. M. C. NASON, Mgr. F2942. 1140 So. Olive. Bdwy. 2907.

Jackson and Fuller — CHARLES H. THOMPSON 1012-14 S. Main St. Broadway 1947. Home F6390.

Kissel Car — "EVERY INCH A CAR" KISSEL AUTOMOBILE CO., 118 West Pico St. Bdway. 2186; 22886.

Knox, Staver-Chicago — Doerr Motor Car Co., 1205 South Olive St. Main 7853. Home F5647.

Locomobile — LOS ANGELES MOTOR CAR CO., Eleventh and Flower. F2875. Main 5988.

Matheson-Mais Truck — RENTON MOTOR CAR CO. 1230 S. Main St. Main 1068. Home 10799.

Mercer — MERCER AUTO CO., 1217-31 S. Flower St. Home 60151. Main 8680.

Mitchell — GREER-ROBBINS COMPANY, 1501 South Main St. Broadway 5410. Home 22813.

Oakland — Motor Cars—Grabrowsky Trucks. Hawley King & Co., Auto Dept. 1114-1116 South Olive. Home F1045, Bdwy. 1823.

Premier & Reo — PREMIER MOTOR CAR CO., 1127 SOUTH OLIVE STREET Main 679. F2664.

Pierce-Arrow — W. E. BUSH, 1227-9 South Main St. Broadway 2961. Home 21183.

Pope-Hartford — Wm. R. Ruess Automobile Co., Cor. 10th and Olive. Main 7278. Home F60173.

Pullman — MILLER & WILLIAMS, 1140 South Olive St. Broadway 2907. Home F2942.

Regal — BIG 4 AUTOMOBILE CO., 1047-49 SOUTH OLIVE. Home F2533.

Stutz — Brown-Symonds Company, 1142-44 South Olive Street. A2291. Broadway 1344.

Stearns-Knight — and OHIO ELECTRIC. ELMORE MOTOR CAR COMPANY, 742 South Olive Street. Bdway. 3834. Home F4208.

Winton — W. D. HOWARD MOTOR CAR CO., 1238 S. Flower St. Broadway 4180. Home F5609.

Simplex — 1912 Models Are Here. Phone for Demonstration. "The last word in motor cars" Golden State Garage, 2122 W. Pico St. Phones 2350. West 482.

Stevens Duryea — EASTERN MOTOR CAR CO., 825-827 South Olive St. Main 2965. Home F2963.

Times Directory of Automobiles and Accessories

Alco — Trucks and Pleasure Cars Built and Guaranteed by AMERICAN LOCOMOTIVE CO., 1246-8 So. Flower. Rand & Chandler, So. Cal. Agents. F2637. Bdwy. 2381.

Auburn — TOURIST PARTS. W. J. BURT MOTOR CAR CO., 10th and Main Sts.

Automobiles — AND MOTOR TRUCKS. 150 cars of all standard makes to select from. Largest auto exchange room West of Chicago. Automobile Clearing House Assn., 1039 South Broadway.

Bargains — IN TIRES AUTO TIRE CO., Sixth and Olive Streets.

Brush — $515. IMMEDIATE DELIVERY. The Only One Cent Per Mile Automobile. 1312 SOUTH GRAND AVE. Phones 22299; Broadway 8128. Agents wanted for outside towns.

Chanslor & Lyon — Kelly-Racine Tires, Motor Supplies and Tops. Los Angeles, San Francisco, Seattle, Fresno.

Diamond Tires — All sizes and types to fit any make of car. The Diamond Rubber Co. 1207-09 S. Main St. Main 7881; F7781.

Excelsior — AUTO-CYCLES. "The one-man runabout" that always makes good. W. S. WHITSELL, Bicycles, Sundries and Expert Repair Work. 628 SOUTH SPRING STREET.

EMBLEM 4-H.P. $200 — The lowest priced high grade motorcycle. JOHN T. BILL & CO. 953-955 S. Main St.

E.M.F. "30" — FLANDERS 20. Studebaker Corporation, Wholesale Branch. 1242-1244 S. Flower St. Phone F4819. Broadway 8[illegible]

Empire Tires — Wear Longest. Our Tire Preserver gives you great Tire mileage. Our Peerless Tube beats them all. EMPIRE TIRE & RUBBER CO. 1213 South Main St. Los Angeles, Cal.

Garage — Pacific Motor Car & Aviation Co., 1217-1231 S. Flower St. Home 60151. Open Day and Night. Main 8[illegible]

Goodyear — COAT COMPANY. Headquarters for AUTO COATS, CAPS and GLOVES 324 South Broadway

Great Western "40" — The Great Western Motor Car Co., 1217 S. Flower St.

Halladay — HALLADAY MOTOR CAR CO. $1150 to $2650. Easy Sellers. Agents Wanted. 1122-24-26 S. Olive St.

Havers Six — SUNSET AUTO CO. Touring Car, $1800. Roadster, $1800. Bdway. 337. 11th and Figueroa.

Hudson — HUDSON SALES CO., H. L. Arnold, Mgr. Phones—Sunset Main 673; Home A4733. 1118 South Olive St.

Hupp-Yeats Electrics — Los Angeles Branch Hupp Corporation. 816 S. Olive. Home 10379; Main 8[illegible]

Metz "22" — 1912 4-Cyl. Runabout. Price Complete $[illegible] LOWN MOTOR CAR CO. 1821 San Pedro St. Tel. South 4[illegible]

Motor Car Supply Co. — For your convenience we line of supplies. Open evenings until 9 p.m. Open Sundays until 5 p.m. 714 SOUTH SPRING ST. LOS ANGELES.

National Motor Starter — National Electric Works. 128 E. 9th. Main 7[illegible]

Oldsmobile — OLDSMOBILE CO. OF CAL. 1205 South Olive. Main 7853. F[illegible]

Overland — Pacific Coast Distributors. J. W. LEAVITT & CO., 1214 South Olive St.

Pathfinder 45 — PARRY 35. PATHFINDER MOTOR CO. Temporary Salesroom, 812 S. Olive St. F8001.

Penn "30" — West Coast Motor Car Co., 1217-31 South Flower Street. Home 60151, Telephones Main 8[illegible]

Perkins — IMPROVED GLASS FRONT. A. D. Perkins, Manufacturer of Auto Accessories. Cor. Pico and Flower. F2643.

Rambler — 1140-42 South Hope Street. Offset Crank-Shaft, Straight Line Drive, Big Wheels and Tires, Spare Wheel. All matchless Rambler features. W. K. COWAN, Agt.

Reliance — RAPID AND RANDOLPH TRUCKS and 1000-lb. Delivery Wagons. Pioneer Commercial Auto Co., O. R. Fuller, Mgr. Main 1981 and F[illegible] 237 E. Market St.

Reo — Wholesale Office and Salesroom, 942-46 SOUTH GRAND AVE.

Schacht — SIEGMUND MOTOR CAR CO. 1231-1233 S. Main St. Main 2138. F[illegible]

Stoddad-Dayton — & BAKER ELECTRIC. STANDARD MOTOR CAR CO. Bdw. 2983; Home 10487. 1001 S. Olive.

Twitchell — Air Gauges—accurate, certain and sure assist you in keeping your tires in perfect condition, because they register the air pressure in them correctly. Better carry one in your pocket. W. D. NEWERF RUBBER CO. 949-51 South Main Street. Phones—F6901; Main 8483.

Wilcox Trux — Immediate Delivery WILCOX MOTOR TRUX CO. OF SOUTHERN CALIFORNIA. Third and San Pedro. Main 822. F[illegible]

DeLisa — CADILLAC AGENCY 1918 S. MAIN STREET Main 8448 F8118

GREAT PRAISE FOR STEARN

Spectators Declare Lose Made Best Fight.

Mercer in Game Duel Hi Big Boulder.

Dismane Showed Sparta Pluck All Way.

[BY A. P. NIGHT WIRE TO THE TIMES.]

PHOENIX (Ariz.) Nov. 6.—Lashing over the finish line at the main entrance gate of the Phoenix Fair Grounds, at 1:51:40 this afternoon, Harvey Herrick, holder of the American road-race record and winner of last year's Phoenix road race, today proved his right to all his laurels by winning the annual Los Angeles-to-Phoenix road race in hollow style. Herrick's running time was 21h., 51½m., for the 524 miles.

The Franklin car, driven by Ralph Hoffle, the only driver who has participated in all five Phoenix road races, won second place, as it has in nearly all of the former events, and the Midland, considered an outsider with no chance at all, will in all likelihood secure third place. The Franklin's running time was 23h., 35m., and the Midland's 24h., 59m.

No time for these two cars, however, is subject to slight change, but it is believed by the judges that the uncorrected running time will place second and third respectively. The Cadillac, driven by Bramlett, arrived at 2:2[illegible].

The big Pope-Hartford, after making a most desperate dash through desert washes last night, and reaching Yuma at 6 o'clock, finished second across the line here, but because of many hours lost by broken wheels finished outside of the winning cars, but without honors.

The race made by the Pope is considered the feature of the event, losing two wheels at the very outset of the race. Driver Tremaine still claimed he "had a show" and continued. With three hours lost here, the Pope went on until near El Centro, when a wheel was smashed and three or four more hours were lost. Patching up the damage, Tremaine set out for Yuma and passed every car on the road except the National and Mercer, but now without hope, for his time could not be made up.

The Midland probably lost second place in Mexico. The car took the wrong road soon after leaving Mexicali and lost nearly an hour before getting back on the right path.

The Buick, driven by Louis Nikrent, arrived at 2:12:35, just ahead of the Midland, but was forty-two minutes behind the Midland at Yuma. The Buick's running time is estimated at 23h., 45m.

The Lexington, driven by Charles Snow, finished at 4:46, and the Cole, driven by Ferguson, at 5:35, with an estimated running time of 23h., 46m.

The most exciting "race" of the day appeared to have been between the Midland and the Mercer, with Hanshue driving. Leaving Middle Wells, Herrick had a lead of a scant three minutes over the Mercer. Hanshue came through the Wells at 75 miles per hour, and set after Herrick. For many miles there was not a cars length between the two giants, but finally the Mercer hit a big boulder in the road and was all but ditched. The collision with the rock, however, finally put Hanshue out of the running and from then on Herrick settled down, taking no chances for a breakdown when he had a sure thing. At 7:30 tonight but seven cars had arrived. Of the original 16 entrants, the Flat, Mercer and Maxwell met with serious mishaps and cannot finish. Teddy Tetzlaff, driver of the Flat, suffered the most severe injury of any driver. He is now in a hospital in San Diego, as is also his mechanic, suffering from severe internal injuries when their racer crashed into a telephone pole just after leaving San Diego Monday night.

Lawrence Smith, driving the Maxwell, was badly hurt, and his mechanic suffered two ribs broken when the car skidded and turned over at nearly the same place the Flat met with disaster.

Hanshue was not injured when his Mercer was torn nearly to pieces by a boulder in the road. Dust prevented a view but Hanshue had no chance of seeing it, as he was too busy behind Herrick.

Driving along the route of the race it appears that the laurels for actual skill belong to Roger Stearns in the Stoddard-Dayton car. Stearns took fearful chances in driving through the desert, but as usual, said the scorers at Dome, "he got by with it." The Stoddard, however, did not finish, losing two hours in leaving Yuma and finally came in after leaving Middle Wells. Herrick wins the first prize of $5,000 for reaching Phoenix first, and $2,500 for making the best time from Los Angeles and San Diego. Should Herrick will also win the other prize money when the checking up time is received.

Mr. Wad Didn't Finish in the Phoenix Race But He Got Out of "Yuma" Anyway!

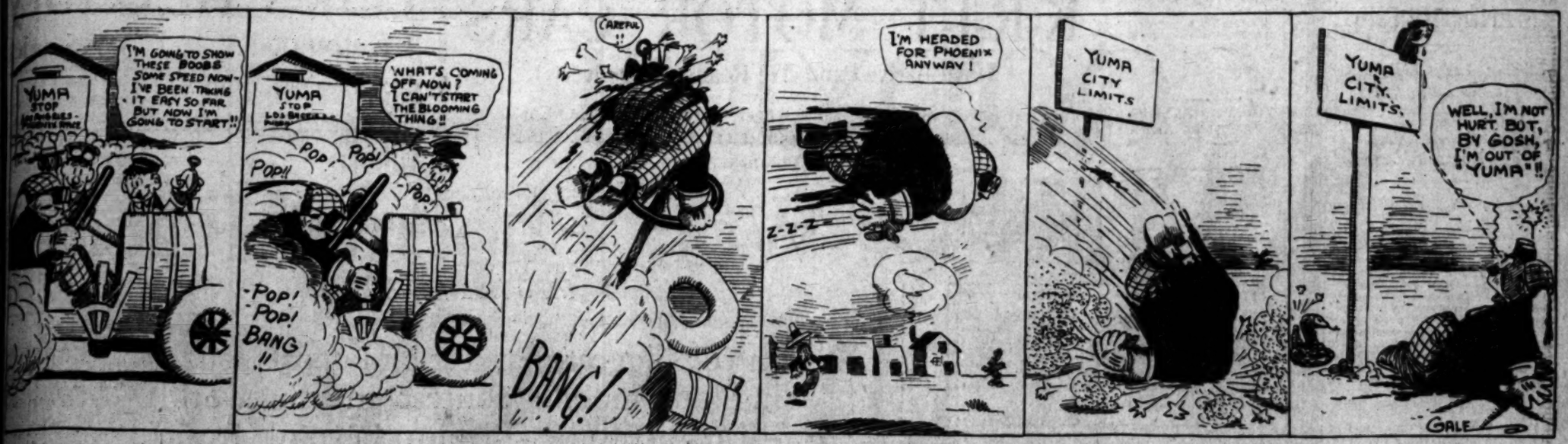

GREAT PRAISE FOR STEARNS.

Spectators Declare Loser Made Best Fight.

Driver in Game Duel Hits Big Boulder.

Machine Showed Spartan Pluck All Way.

[BY NIGHT WIRE TO THE TIMES.]

PHOENIX (Ariz.) Nov. 6.—Lashly [illegible] over the finish line at the entrance gate of the Phoenix Grounds, at 1:51:30 this afternoon, Harvey Herrick, holder of the Yuma road-race record and winner of last year's Phoenix road race, proved his right to all his laurels by winning the annual Los Angeles-Phoenix road race in hollow style. Herrick's running time was [illegible], for the 324 miles.

A Franklin car, driven by Ralph [illegible], the only driver who has participated in all five Phoenix road races, was second place, as it has in all of the former events, and Stearns, considered an outsider by a chance at all, will in all likelihood secure third place. The Franklin's running time was 23h., 25m., and Stearns's 24h., 59m.

Official time for these two cars, however, is subject to slight change, but will be allowed by the judges that the corrected running time will place Stearns second and third respectively. The Yuma car, driven by Bramlett, arrived at 2:59.

The big Pope-Hartford, after making a most desperate dash through the [illegible] last night, and reaching Yuma at 6 o'clock, finished second across the line here, but because of time lost by broken wheels finished outside of the winning cars, but without honors.

The time made by the Pope is considered the feature of the event. Losing two wheels at the very outset of the race, Driver Tremaine still determined to "had a show" and continued. With three hours lost here, the car went on until near El Centro when a wheel was smashed and three more hours were lost. Patching the damage, Tremaine set out again and passed every car on the road except the National and Mercer, now without hope, for his time could not be made up.

The Garford probably lost second place to Mexico. The car took the road soon after leaving Mexicali, but nearly an hour before it got back on the right path.

The Buick, driven by Louis Nikrent, arrived at 2:12:30, just ahead of the Maxwell, but was forty-two minutes behind the Midland at Yuma. The Maxwell's running time is estimated at 26h.

The Lexington, driven by Charles Wade, finished at 4:46, and the Marion, driven by Ferguson, at 5:35, with estimated running time of 30h.

The most exciting "race" of the day seemed to have been between the Stearns and the Mercer, with Hanshue driving. Leaving Middle Wells, Stearns had a lead of a scant three minutes over the Mercer. Hanshue passed through the Wells at 75 miles per hour and set after Herrick. For many miles there was not a cars length between the two giants, but finally the Mercer hit a big boulder in the road and was all but ditched. The collision with the rock, however, failed to put Hanshue out of the race, and from then on Herrick drove, apparently taking no chances for a breakdown when he had a sure thing. Of the 20 tonight but seven cars had finished. Of the original 16 entrants. Mercer and Maxwell met with mishaps and cannot finish. Tetzlaff, driver of the Fiat [illegible], met with the most severe injury of the day. He is now in a hospital at Yuma, as is also his mechanic. Both from severe internal injuries. Their racer crashed into a telegraph pole just after leaving San Luis Monday night.

Driver Smith, driving the Maxwell, was badly hurt, and his mechanic suffered two ribs broken when the car skidded and turned over [illegible] nearly the same place the Fiat met with disaster.

Driver Smith was not injured when his car was torn nearly to pieces [illegible] in the road. Dust [illegible] by the flying National hid the [illegible] view but Hanshue had no chance of passing it, as he was too close behind Herrick.

Following the route of the race [illegible] the laurels for actual [illegible] belong to Roger Stearns in the Stoddard-Dayton car. Stearns had no chances in driving [illegible] the desert, but as usual, said [illegible] the scorers at Dome, "he got [illegible] it." The Stoddard, however, did not finish, losing two hours [illegible] Yuma and finally came in after leaving Middle Wells.

Stearns wins the first prize of $5,- [illegible] reaching Phoenix first, and [illegible] for making the best time [illegible] Los Angeles and San Diego. [illegible] Herrick will also win [illegible] other prize money when [illegible] up time is received.

NATIONAL VICTOR.

from [illegible] Page.)

the fastest time from Yuma to Phoenix.

His car attained a speed of sixty-eight miles an hour as he fairly flew over the long, sandy road. His face covered with dust and his hands and arms terribly bruised, Tremaine careened down the Black Canyon road between lines of excited spectators, who cheered their favorite even though he had lost the race.

Tremaine had fought for the big purse. He wanted to send his pretty daughter, Flossie, to Paris with the prize money. He waved the crowd away at the finish, and, after checking in, drove quickly away to commune alone. The desert sphinx would not listen to the plaudits, even though he had trimmed all the cars from the Colorado River here.

CADILLAC ON DECK.

Bill Bramlette, on the Cadillac, made a great drive and finished early in the afternoon only a short distance behind the Pope. Bramlette had hard luck all the way, and though he was practically out of the running yesterday, he continued to fight and came over the line with the ginger of a winner. He fought with Tremaine from the river on, and was beaten by only a few minutes.

Johnny Jenkins, on the Cole, followed the Cadillac and singled out the Cadillac and fought Bramlette all the way. He was hours ahead of the black racer at Yuma, and though Bramlette was in first this afternoon, the Cole was after him with a fast dash, and sported through Arlington at 7:55 tonight with the finish only a short distance away. Jenkins appears to have won on elapsed time from the Cadillac.

Harris Hanshue, on the Mercer, went out with a broken steering knuckle ten miles from Middle Wells today.

"Han" was in the race at Yuma last night, and today for at least five hours looked to have a chance even for first place. He flew after the National and was only a short distance behind the leading car when the steering knuckle gave out.

The National, Stoddard-Dayton, Franklin and the Mercer were close together, with the Buick only a short distance behind them and with the Midland coming strong, when the Mercer and the Stoddard were forced out of the race.

BUICK'S RUN.

Bill Ferguson, on the Buick, made a great race. He was chosen by many in Phoenix to win. He reached Yuma late, but today made up much of his lost time and came into fourth place with the honors of the contest all his. He is worn out from his long night ride, but he has the fans of Phoenix with him.

Clarence Smith, on the Maxwell, won the hearts of the "howdy specialists" tonight when he rolled to the finish at 8:10 o'clock. His face was white as paste, and his eyes were red and swollen. The strain had been too severe. The Maxwell had finished, but Smith had over-exerted himself. He was carried to his bed and tonight is under the care of a physician.

Twice he had risked his life and that of his mechanician, Fancher. The first time the Maxwell was overturned when the Stoddard-Dayton car was in the road, and Stearns waited and helped Smith out of his difficulty. The Stoddard lost two tires in the same ditch into which the Maxwell was hurled.

Even after the car had turned turtle in the hollow, Smith continued on toward the finish, and just on the edge of the Mexican boundary line the Maxwell was overturned again. Stearns showed the spirit of a true sportsman when he helped Smith and tonight he expressed deep regret that the Maxwell man had met with such hard luck. He offered to sit up with Smith, though he was practically exhausted himself.

The little red racing car is as good as ever.

For Thanksgiving.

PORTERVILLE PLANS RACES.

MOTORCYCLE FEDERATION IS CHALLENGER.

Holiday Card Promises No End of Excitement, as It Is Understood Exeter, Tulare, Visalia and Lindsay Have Taken Up Gauntlet. Horse Event Also Scheduled.

PORTERVILLE, Nov. 6.—Members of the Porterville Federation of Motorcyclists have issued a challenge to the cyclists of Exeter, Tulare, Visalia and Lindsay for a road race, to be run Thanksgiving Day morning, and as it is said that the neighboring teams have agreed to accept the challenge, the terms of the race are being worked out in detail.

President Schortman of the local club has laid out a course seventy-five miles in length, for the most part over fine roads, but with two stretches of roads in poor repair, and including one long and heavy hill.

Penalties will be provided for various delays, such has pealing, avoiding obstacles and mechanical changes, 100 being a perfect score.

In the afternoon there will be a card of races at the Porterville Driving Club's track, including both horse and machine events.

Members of the Porterville Driving Club have perfected the arrangements for regular cards of driving meets, with gentlemen drivers, to be held each Sunday afternoon at their track in this city during the continuance of good weather.

This series of meets will be enlivened by occasional auto races and motorcycle races, and work is now being done to provide an outer track with turns, which will make the track safe at high speed on the machines.

The entire object of these races is to promote interest in the training and breeding of horses, this city at one time enjoying some fame as the center of a fine horse-breeding country. This reputation has rather faded in the past few years, and the members of the club hope to again awaken interest in better horses.

FILLMORE GETS SANCHEZ.

VENTURA, Nov. 6.—This city witnessed some real baseball here yesterday, when the local team and Fillmore clashed in the second game of the winter series. The game went twelve innings before a tally was scored, when the Ventura pitcher, Harry Stewart retired and Sanchez was put in his place. With Sanchez in and not sufficiently warmed up, Fillmore attacked him and succeeded in making four runs off his delivery. When Ventura went to bat it was able to gather in but one run, a homer by Kid Mohler. Conannon pitched for the visitors. Good team work was the feature on both sides.

JIM BARRY AGAIN.

SCRANTON, (Pa.) Nov 6.—[Exclusive Dispatch.] In a furious six round battle, before the National Sporting Club tonight, Tom Overby, the Giant Wilkesbarre negro, narrowly escaped being knocked out by Jim Barry of Chicago. In the sixth Overby went down for the count of seven, but managed to stall until the gong saved him.

We Get the Pick Of a Limited Crop

The famous Vuelta Abajo district of Cuba, yields, *in limited quantity*, the rarest tobacco in the world—the finest Havana tobacco grown.

From this limited quantity our trained experts in the field select the finest leaves for

Van Dyck "Quality" Cigars

These leaves undergo months of preparation in our own Cuban warehouses—are mellowed on native soil into superb fragrance and flavor.

Then they are shipped to our factories in Tampa, and put into the hands of skilled Cuban workmen.

So "Tampa-made" cigars of "Cuban-grown" tobacco means a saving of duty that doubles the value and halves the price of Van Dyck "Quality" Cigars.

In 27 Different Shapes 3-for-25c. and Upward

M. A. GUNST & CO.—"The House of Staples" Distributors

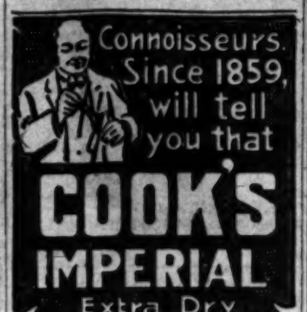

The American Champagne

Has a delicious flavor and bouquet that never fail to satisfy the most discriminating palate. Better than foreign—costs but half—no duty or ship freight to pay.

Served Everywhere

Form 168

THE WESTERN UNION TELEGRAPH COMPANY

INCORPORATED

25,000 OFFICES IN AMERICA. CABLE SERVICE TO ALL THE WORLD

This Company TRANSMITS and DELIVERS messages only on conditions limiting its liability, which have been assented to by the sender of the following message. Errors can be guarded against only by repeating a message back to the sending station for comparison, and the Company will not hold itself liable for errors or delays in transmission or delivery of Unrepeated Messages, beyond the amount of tolls paid thereon, nor in any case beyond the sum of Fifty Dollars at which, unless otherwise stated below, this message has been valued by the sender thereof, nor in any case where the claim is not presented in writing within sixty days after the message is filed with the Company for transmission. This is an UNREPEATED MESSAGE, and is delivered by request of the sender, under the conditions named above.

THEO. N. VAIL, PRESIDENT — SELVIDERE BROOKS, GENERAL MANAGER

RECEIVED AT Main Office, 608-610 S. Spring Street, Los Angeles, Cal.

63 GS. TH. 37

Phoenix, Ariz., Nov. 6, 11.

National Motor Car Company,

1130 South Olive Street,

Los Angeles, Calif.

National wins in a walk. No other cars in sight yet. Time, twenty hours, twenty minutes. Car and the boys in perfect condition. Engine never missed a shot. We won everything in sight, San Diego, El Centro and Yuma.

E. Y. Boothe.

3:46 P.M.

FRANKLIN WINS SECOND PLACE In Phoenix Race

The following is a reproduced Telegram from Ralph C. Hamlin

POSTAL TELEGRAPH-CABLE COMPANY

NIGHT LETTERGRAM

INDEPENDENT COMPETITIVE PROGRESSIVE

64 GSTG 15 COLLECT BLUE.
Phoenix, Ariz., Nov. 6th, 1911.

G. M. Hamlin,
1148 South Olive St., Los Angeles.

Finished good second; lost first by spring trouble. We are feeling fine, but tired.
350p

Ralph.

60249
Main 404

RALPH C. HAMLIN
1148 South Olive St.

Caro Nome!

"LITTLE TET" AND THE REST.

Leading Lady Lidia Levy Loses Language.

New Latin Assemblage at Delmonico's.

Vagaries of Verdi Vivifiers Vividly Verified.

BY GRACE KINGSLEY.

"When you think you hear a call to be an opera singer, make sure it isn't some other noise you hear." So saith, in substance, the "little Tetrazzini" of the Lambardi's—Madame Lidia Levy—to the youthful moths fluttering around the spotlight.

By the way, if you want excitement, don't attempt to William J. Burns a trail of a 1000-pound-test temperament in the form of an Italian grand-opera star.

No Italian G.O.C. ever goes to a hotel. No indeed. It splits up at the station, and its individual members seize suit cases and race all over town, looking for places to lodge, while for their food they seek out all the Italian hunger-cures.

So when I wanted Mme. Levy I took a car. For hours I took cars—cars of every form and design and color, bound for every place from Venice to Bassos. Once, sleuthing down through Skyscraper Canyon, I raised my trusty spyglass and discerned Mr. Levy, himself, with a suit case, going by like a streak. I caught a flying coattail. He paused long enough to explain breathlessly that he didn't know where the madame was. Probably she was rushing about somewhere with another suit case. I told him he should not leave a valuable lady carelessly about like that. But he refused to listen.

So I took another car. Down at Fourth street, I paused and scented the air. Hah! Spaghetti! Sure enough it was Delmonico's where mostly do the sweet singers congregate to eat. The manager waved me to Signor Maggi, who told me—meanwhile eating chicken liver patty from the point of his knife, that Madame Levy was a little woman, a tiny woman—a mere sample of a woman, but with the so big, beautiful voice, ah! Then he said: "Hah!" and turned the bread over. It was one of those French loaves, and it had been lying on its back—which he explained with many gestures of his diamond-bedecked hands, was not the polite way to do it in Italy.

Then I took another car. Away down on Grand avenue I found a peeved landlady, who complained that they had been there, but "had went away again—after failing to take the rooms on her that way, too!"

After playing another nickel on the game, I found a sweet-faced landlady, down on Olive street, who said yes, they were there, and would I walk in, and yes, I must be tired, and I might do up my back hair if I wished—it would be too bad to lose it, and hair so expensive nowadays.

She led me up an elegant old staircase, and there, at the top, waiting to greet me, with her shy, sweet smile—the smile of a child—was the object of my search, the charming "Little Fetrazzini!"

They cover you with such gentle courtesies, these Italians, they immerse you in such soft-voiced politeness, these singers of an older race, that they make you long to run away and steal a harp, and never, never do anything any more that is not in keeping with art and a harp.

In a corner of the adjoining room, one caught glimpses of a white table. Sad truth, the tiny lady's soul cannot soar on beefsteak and onions, and Gilda could throw no feeling whatever into her pleading with her cynical old father, if the spaghetti were underdone. So she just cooks and buttles for herself, thank you!

"For behold, none suffers as does the true artist!" she cries, or at least the vivacious Madame Rossi, her friend, cries for her. Even if her name is both Lidia and Levy, the little Lambardi can speak no English except to say that she can't.

Why, that suffering just permeates the artist's entire existence, she says It just romps through his entire system, and musses up his whole existence, and nowhere is peace.

Fancy having a soul so finely attuned that the knives and forks have to clatter in unison, and the newsboys must holler in harmony. Imagine it getting on your sensitive nerves when the street cars shriek around your corner off the key, and imagine it mussing up your over-soul because the hinges of the door creak in G-minor, while the milkman announces himself in A-Flat!

But that is just what happens to you, if you are a true artist, with yearnings for cosmic harmony, and a desire for altrustic adjustment of the ego and things like that.

Said the vivacious Mme. Rossi, composing the pretty lines of her Frenchy dress: "One must be born with the voice. Otherwise it is of no use." In other words, get a good job in the ferryhouse, or otherwise pursue the greasy grind, rather than make a failure of so noble a calling.

"With Mme. Levy, it is so. She was born with the voice. She could not help singing. When a child, they wanted her not to sing—to paint instead; but she always ran away, and took singing lessons, when they thought her innocently dabbling in the primaries."

Here Mme. Levy pattered something to her interpreter.

"She says," Mme. Rossi explained, "that to her the two perfect operas are Rigolette and Lucia. Ah, you should hear her sing Lucia! And she says, too, that the wonderful directing of Signor Guerrieri, always without a score, is a magnificent help. She says, how could one help it to sing?"

Just then a small boy ran by, outside, dragging a rasping stick across the pickets.

Madame, the Little Levy, made a face. "It hurts my throat!" she cried. Then she laughed, and Mme. Rossi interpreted. "She says—if only he would make it in tune with that lawn mower over there!"

Thrown Thrice by Gotch.

VANCOUVER (B. C.) Nov. 6.—[By A. P. Night Wire.] Frank Gotch, world's champion wrestler, threw Chester McIntyre, physical director of the Vancouver Athletic Club, three times in an hour tonight, taking the first fall in 19:18, the second in 22:12, and the final one in 6:48. Gotch weighed 208 pounds and McIntyre 170. Yousiff Mahmout defeated Dan McDonald of South Dakota in straight falls.

GOODYEAR TIRES Won Phoenix Race

Used on the NATIONAL "40"
Driven by Harvey Herrick

In 20 Hours, 29 Minutes

In the biggest, hardest and most grueling automobile contest in the world ---Los Angeles-Phoenix Road Race

Proven Absolutely The Best

Goodyear's Are the Tires YOU Should Use

GOODYEAR TIRES
Were used on the winning National Car
WITHOUT A CHANGE

Goodyear Tire & Rubber Co.
723-25 South Olive

F-6094 Bdw. 365

Betty Caldwell—Twice.

Miss Caldwell is the principal "flower" in "The Flower of the Ranch," a California musical show which will come to the Downeline Lyceum next week.

FEDERAL TRUCK ARRIVES AT PHOENIX

THE WESTERN UNION TELEGRAPH COMPANY
INCORPORATED
25,000 OFFICES IN AMERICA CABLE SERVICE TO ALL THE WORLD
THEO. N. VAIL, PRESIDENT BELVIDERE BROOKS, GENERAL MANAGER

RECEIVER'S NO.	TIME FILED	CHECK
423	12:00	W

SEND the following message subject to the terms on back hereof, which are hereby agreed to

Phoenix, Ariz., Nov. 5th, 1911.

Standard Motor Car Co.,
10th & Olive St.,
Los Angeles, Cal.

Arrived at Phoenix 11:30 P.M. Truck in perfect condition. Running time fifty-two hours thirty minutes.

Leo L. Kelly.

A new Federal one ton truck, loaded to its full capacity, taken from our salesroom floor, without preparation of any kind, was driven by Mr. Kelly, one of our salesmen, over a course not only hazardous but seemingly impossible, in fifty-two hours and thirty minutes and was in perfect condition at the end of the trip.

This is another demonstration of the ability of the Federal to deliver the goods.

STANDARD MOTOR CAR COMPANY

583 Golden Gate Avenue SAN FRANCISCO
Pacific Coast Distributors Broadway 2963; 10457
1001 South Olive Street LOS ANGELES

Champagne for Breakfast

seems ridiculous, yet you smoke a heavy, black Havana immediately after the meal. Then you wonder why you aren't up "to the mark"—Brain workers smoke a light, domestic blend—the

Gen! Arthur Mild 10c Cigar

M. A. Gunst & Co., Distributors

WHALEBONE

SUCTION PLATES $10.
Crowns $6
Fills $1 Up
Whalebone Dental Co.

[Copyright.] 437 SO. BROADWAY.

SHORTHAND IN THIRTY DAYS

Stenography, Bookkeeping, Telegraphy. S. P. Main Line Wires in schools. Grade Work. Spanish, English. Main 4796. Mackay Business Colleges, 749 So. Broadway.

AVIATORS BOOKED

For Fair or any Special Occasions.

Norman Devaux

942 So. Grand Ave. or 68 Fulton St., San Francisco.

PHONE—Broadway 2921; [illegible]

"Everything Outing and Athletic"

DYAS-CLINE CO.

214 W. Third Street

Beeman & Hendee

447 So. Broadway

Infants' and Children's Outfitters

See the most reliable firm in the city

Everything in Rentals

W. I. HOLLINGSWORTH & CO.

F. W. ADLETS, Mgr.
BUSINESS RENTAL DEPT.
320 So. Hill.

19777.

Duck Club Shares

One of the best. Limit [illegible] acres fine farming land. 50 acres water. Balance in beds and sloughs, [illegible] walls. New Club house and [illegible] house. All paid for. 30 shares left for sale at a bargain. Address [illegible] TIMES OFFICE.

INFORMATION
For Newcomers, Inquirers, Subscribers and Advertisers, Agents and the Public About the
Los Angeles Times

FEATURES.

APPEARS REGULARLY more pages of news and other reading matter and a greater volume of advertising than any other paper extant.

AIMS AND AIMS: Independent, uncompromising, unshackled, unpurchasable, unterrified and unintimidated. THE LOS ANGELES TIMES is devoted to the great principles of Liberty under Law. Equal rights in all fields of lawful human endeavor. Industrial Freedom, and to the upbuilding of Los Angeles, the State of California and the great Southwest.

LABOR: The Times champions the principle of "equality of opportunity," which to all that it means to independent labor and the average good citizen. It is the unrelenting friend of all honest toilers, of all unshackled law-abiding workers everywhere; and while never denying the right of workmen to organize lawfully is the unyielding foe of lawless, destructive, monopolistic and exclusive labor organizations, because they are the deadly enemies of their own class and the entire industrial weal. Our position in this regard will be maintained. The long record of The Times as a just, fair and reliable paymaster is unassailable. During the period between August 4, 1890, and December 31, 1910, there was paid to loyal and well-satisfied non-union employes, in salaries and wages, the tidy aggregate cash sum of $1,955,122.85—a tribute to skilled labor.

CONSERVATION: The Times stands for the conservation of human life and character with all their tremendous potentialities; for the conservation of home and family; of the Flag and its glorious traditions; of national life and national honor, with their pregnant possibilities; of true, wise, advanced and enlightened moral training; for the conservation of a high, virtuous, patriotic citizenship, without which no nation can be great and free.

CIRCULATION: Daily net average for 6 days, Sundays included—for 1898, 10,127; for 1899, 12,121; for 1900, 18,121; for 1901, 26,733; for 1902, 30,920; for 1903, 36,340; for 1904, 37,709; for 1905, 43,160; for 1906, 52,211 copies; for 1907, 52,211 copies; for 1908, 54,954 copies. Daily average for 1910, 85,152 copies. Sunday average for 1910, 87,229

Eastern Agents, Williams, Lawrence & Cresmer Co., Brunswick Building, Fifth ave. and 26th st., New York; 624-626 Trust Bldg., 111 W. Monroe st., Chicago. Washington Bureau, 44 Frost Place (THE TIMES on file.) San Francisco Office, Room 1266 Call Building; Ben Revell, Representative.

LOS ANGELES TIMES will hereafter call for the use of TIMES readers in offices of the American Express Company as follows: Berlin: 65 Charlottenstrasse. Paris: 11 Rue Scribe. London: 3 Waterloo Place, Pall Mall.

TELEPHONES: Counting Room, Subscription Department, Editorial Rooms, City Editor and Local News Rooms—Sunset Main 8200, Home 10251.

Daily, Sunday and Magazine, 75 cents a month, or $13.00 a year. Daily and Sunday, $7.50 a year. Sunday, Magazine, $2.50.

On the regular week-day issue (16 to 24 pages) 3 cents; on the Sunday issue (28 to 40 pages) 5 cents.

The Play.

UNDERS FOR LITTLE LEVY.

SWEET-THROATED SONGBIRD WINS MAJESTIC CROWD.

Soubrette Triumphs With Some Pretty and Evident Paternal Help of the Jester—"The Melting Pot" Lets at the Belasco With Frances Starr in Whiteside's Role.

BY JULIAN JOHNSON.

The light, girlish, bell-like voice of Little Levy tinkled crystallinely from the dome of Hamburger's Majestic Theater last night on the opening of "Caro Nome," the whole audience broke into one of the good old-fashioned demonstrations that delight the heart of the chronic opera fan. The buoyant spirit of our musical approval, which awaits only the arrival of a true melodic demonstrator, was more thoroughly aroused.

"Rigoletto," a wonderful mass of musical inspiration, seems immortal, even when its score is vivified by a mediocre orchestra and a singing company that is brilliant, as new, as thrilling as the halcyon Campanini days of the past.

The second performance of the Verdi company was greeted with more enthusiasm than the first. The organization seems destined to click for favor.

Little Levy is a tiny little thing, quite unconventional, but very natural, very pretty and very winning on the stage. Her voice was distinctly human.

The charm of her voice is its youthful simplicity, clearness and freedom from all constraint. She has many things to learn concerning vocal art, in fact, she may be said to be standing just at the threshold of lyric triumphs, but her natural accomplishments are so great, and her voice so natural and true that hers will seem to be a royal road. For the benefit of the multitude Miss Levy sang with all the high E-flats and D-flats that chance to be altogether in her score, and while she artistically the altitude without disaster, her clear and average-high singing was so effortless and sweet that the shrillness sounded just as it is like vocal powder and paint without natural beauty.

Verdi opera contains no more perfect role than "Rigoletto." Little Levy's impersonation of the ill-used and tragic-starred jester was a fine and vocal accomplishment which he has reason to be proud. Giovacchini is not past his voice at climatic moments can force it then, strenuously—as many another Italian, he can put passions with great industrial effect, but never-theless is a singer of such force and action, and withal a player of such delicacy that he gives the hunchback an isolation, a dignity and tragic significance which removes forever from mere buffoonery into the realm of the solemn and portentous. To hear Giovacchini, number, noble voice rising in an angry orchestral tutti in "Rigoletto" is to experience a thrill is worth twice the price of admission.

Of Giovacchini, the features of performance. Levy, by reason of her girlishness and her lovely natural voice; the other by his acting power and the significance of his singing.

Ruffo, the careless devil, fell to the lot of Scalaretti, a good-looking, well-constructed young tenor of fair garden variety. Signor Scalaretti is full of gestures that have been ever since the time of Caffarelli, and makes love to the front with great avidity. Nevertheless, he is youthful and unwavering. He seems to use it with intelligence. He will be quite an unusual interpretation of the balatella, "La Quella," the immortal "Donna Mobile," and his portion of the duet numbers was received with applause.

Of the wandless conductor, and the big orchestra, with which last night, Guerrieri is a musician, and if he has sufficient chance to drill this band he will have it in magnificent form by the end of the week.

Tonight "Madame Butterfly" will be given, with the American girl Alvina Krusse "Cio-Cio-San," our old friend Antonia as "Sharpless," and, according to programme, but not according to rumor, Salazar as "Pinkerton." Let us trust Salazar sings.

Empress.

Stunts predominate on the Empress programme this week.

They vary from arm-and-leg acrobatics to clever and fast footwork. And they are good.

The bill is opened by Sheck and D'Arville — the first-named is a Los Angeles youth — in character, songs dances and gymnastic feats. The excellence of the three varieties of entertainments runs inversely. The gymnastics are thoroughly applaudable. The dancing is good. The songs —but we said, before, that the gymnastics were one.

Al Kramer and Herbert Ross, two neatly-dressed, agile, well-trained boys, also fall a victim to the wiles of the singing muse. Whether they consider their vocal sufferings as music or not is not stated in the programme, but an anesthetic liberally administered to their vocal chords would leave the audience freer to more fully enjoy the clever jig-steps and other "straight" and eccentric innovations which they introduce on the hard and resounding floor. Their dancing has distinct class.

The Four Baltus, mightily strong men, do a "four-high" turn inconsiderably more than four ways. Yesterday's audience gasped for breath at the cruel tests to which they put their great muscular strength and physical endurance. Their act has something which many otherwise excellent muscular performances lack — namely, style. One or two of their feats seem absolutely new.

Robert Fulgora, an excellent "transfigurator," comes in the middle of the show. Personally, I don't care for that "transfigurator" thing. It sounds as foolish as the fustian of a man who would invariably refer to his morning ham-and as a "repast." Otherwise, Fulgora is fine. His "transfigurations" are merely clever and rapidly-changed character types, well conceived and well executed.

George DeAlma and Ethel DeMace have a banjo turn. Neither one of the players has arrived at a great state of technique or temperament, but the audience seemed pleased, nevertheless.

John R. Gordon and his company of three present the sketch, "What Would You Do?" Putting this question to the audience, it could be easily answered. The audience laughed.

Orpheum.

Of course, the really big feature of the bill at the Orpheum this week is the same as that of last week—Paul

(Continued on Seventh Page.)

HF THE MARK OF GOOD CLOTHES KNOW US FOR BEST VALUES

Separate Trousers

Positively, there's not a Trousers need that we cannot satisfactorily fill.

For we carry in stock Trousers for every purpose—for work, for outing, for dress wear.

Prices range from $2.50 to $9 a pair.

So, whether you're looking for just an "every-day" pair of Trousers, or for a pair to "piece out" your Suit, or for Trousers for dress occasions, we can supply you, and at a "right" price.

No store in town even pretends to better our stocks—and certainly no store can equal our values.

All sizes up to 52 waist — so we can fit you.

Been to the Shrine Show Yet?

Harris & Frank Outfitters for Men, Women, Boys and Girls
637-639-641-643 SOUTH SPRING

Serviceable Footwear

Shoes that retain their smart appearance for as long as you wear them; shoes of true quality—$3.50, $4 and $5—for men and women.

Staub's
336 So. BROADWAY

Ladies' Watch A Little Beauty $12.50

This popular little model has a dependable American movement. The case is gold filled, warranted for 20 years.

Come and see it today.

A. E. Morro Goldsmith & Jeweler FOURTH & BROADWAY

Allegretti Chocolates
The Original. Fresh Daily. Per Pound..... 75c
OFF & VAUGHN DRUG CO., 352 South Spring—Cor. Fourth

J. W. Robinson Co.
Broadway and Third

Registration deputies for women voters on our Main Floor.

Winter Underwear for Women & Children

If you buy underwear bearing the brands named below you are as safe as in buying silverware stamped "Sterling"—

"Munsing" garments for women, 75c to $1.50; union suits, $1.50 to $3.

"Munsing" garments for children, 50c to 95c; union suits, 50c to $1.75.

"Sterling" union suits for women, $2 to $12.50—those at $7.50 and higher being of silk, of course.

"Forest Mills" garments for children, 50c to 75c; union suits, $1 and $1.25.

Dr. Jaeger woolen underwear, and Dr. Deimel linen mesh underwear in full assortments.

(Main Floor, rear)

Plenty of immensely popular laced-front Gossard Corsets again in stock—we say "again," for it has been impossible for some weeks back to get enough. $3.50 to $22.50. (2d floor, rear.)

Domestic Rugs Some Decisive Reductions

Well-known makes at prices you have known nowhere else:

9x12 ft. Body Brussels rugs of the $32.50 grade, with Oriental, Medallion and allover designs in soft, rich colorings, $27.50.

Same kind in size 8¼x10½ ft. at $25 instead of $30.

$32.50 Wilton rugs, 8¼x10½ ft. for $22.50.

9x12 ft. one-piece Axminster rugs with medallion, floral and allover designs in soft medium colorings—$30 quality—at $25.

9x12 ft. Crex rugs .....$8 | 6x9 ft. Crex rugs $4.50
8x12 ft. Crex rugs .....$6 | 4½x7½ ft. Crex rugs ..$3.25

Coco fibre porch mats in dark greens, tans and reds.

9x12 ft. size .....$17.50 | 6x9 ft. size $9.50
7½x10½ ft. size .....$12.50 | 4x7 ft. size $7.50

(Third Floor, rear)

Underpriced Towels

Few housewives have so many towels that they can afford to let these offerings pass:

20x38-inch hemstitched linen huckaback towels with damask figured borders, 25c each; regularly 35c.

2½-yard roller towels of linen crash—good serviceable quality and well worth 30c—here at 25c each.

18x36-inch huckaback towels of excellent quality. 12½c each; regularly 15c.

18x36-inch huckaback towels—just the thing for apartment-house and kitchen use—$1 a dozen.

22x43-inch hemmed Turkish bath towels of good weight, and full bleached—regular 35c quality—now 25c.

(Near Third Street Corner Entrance)

The Real French Challies

Big variety of new designs from the mills of Gros, Roman & Cie—30-inch goods in the latest border effects, Persian designs, dots and stripes, at 65c, 75c and 85c a yd.

(Third Street Corner Entrance)

Many new effects in washable shirt waists being unpacked as this is written. (2d floor, front.)

Men's Clothing Clothes for Men and Young Men
DESMOND'S
Corner Third and Spring Streets

A Balm for Every Ill

There is no disease, ache or pain that does not readily yield, as if by magic, to the touch of Dr. Richmond's hand. Wonderful results of the power of the laying on of hands.

His touch heals what science and skill fail to reach. Crutches, Canes, Trusses, Braces, Ear Trumpets, Morphine Habit cured. Drugs of every kind and character are laid aside as of no further use. Case after case could be cited, including every known disease. Cancer, Tumors, Rheumatism, Asthma, Consumption, Constipation, Kidney Disease, Nerve Disorders, Paralysis, Locomotor Ataxia—each and every one are cured by this wonderful power of Divine Healing. Skepticism melts away like dew in the light of Dr. Richmond's facts.

Dr. Richmond is truly a modern mecca toward which the sick journey from all parts of the earth in search of health.

Whence comes this mighty power no man knows. It is a gift of God. Wonderful it appears to be, according to the testimony of hundreds who have been healed, and right here in Los Angeles. The Great Healer heals all who wish it, without money and without price. When asked, "How do you live?" the Healer replied: "By teaching the laws of life and by selling my literature, lessons and books." Don't remain sick. Come today and get healed. Cut this out and remember location. DR. R. A. RICHMOND, the Celebrated Divine Healer, late of Philadelphia, now located at 740 South Figueroa Street, Los Angeles, Cal.

WOMEN'S $25 SUITS
Samples of the very latest styles. Don't miss them..... $15
ORIGINAL SAMPLE SUIT CO.
336½ S. BROADWAY, 2nd Floor.

For Solid Gold Crowns For a full set of Guaranteed Teeth $5
Painless Extraction Guaranteed
YALE DENTISTS
Open Sundays, 9 to 12. Third Floor, Parmelee-Dohrmann Building, 446 South Broadway.

FULL DRESS, TUXEDO and Prince Albert Suits. FOR RENT
A. J. BUSCH, CLOTHIER
Broadway and Second Street
(Just out of the high rent district.)

Mission Malt Tonic
GIVES HEALTH & STRENGTH
AT ONCE!!

Only FOUR Days Remaining! Register TODAY at Coulter's!
Visit Coulter's Broadway Annex—"The White Goods & Lace House"

"Los Angeles' Oldest Dry Goods House" Coulter's "The Best in Dry Goods Since 1878"

The Richness of Wide Black Silks!

WHEN the vari-shaded hues of the color-spectrum have had their brief "say" upon the "stage" of Fashion—and waned—

—and finally have faded into the dim past of buried fads, the true sturdiness of BLACK as the prime and lasting favorite in the style-world of silks is forcibly demonstrated.

—This season has, more than any other, brought forth many striking weave-effects in BLACK. And the lustrous elegance of BLACK is featured well in any of these items following,—some of which have even been specially priced for today's selling:

FRENCH SATIN FEUTRE, 39 in., an extra quality, selling regularly at $6 yd., on sale today at $5 yd.

WOOL-BACK SATINS, 44 in., the $6.50 values, to sell today at but $5.50 yd.

BLACK SATIN VICTORIA, 44 in., one of our best $6.50 values, today at $5.50 yd.

BLACK WOOL-BACK SATINS, 44 in., worth $6.00, at $5.00 yd.

BLACK CREPE DE CHINE, a charming weave in black, at $2 yd.

BLACK SATIN METEOR, 40 to 46 inches in width, and priced at $2.50 to $6 yd.

BLACK SATIN MAJESTIQUE, 44 in., priced at $2.50 to $8 yd.

BLACK CHIFFON TAFFETAS, 40 in., at $2.50 yd.

BLACK CHIFFON TAFFETA, 35 inches wide, our regular $1.25 leader, specially priced today at but 85c yd.

—Rear Main Aisle, First Floor—

Brief Paragraphs About Winter Beddings

¶ —the "Olive Drab" Army blankets, $5.00—

—a new shipment of these exceptional blankets has just been received. They're genuine U. S. Army Blankets, called the "Olive Drab," and are excellent, warmth-giving comforts,—fine for camping, out-door sleeping, etc., at $5.

¶ —wool-mixed white blankets,—at $2.95—

—a fine, large-sized blanket of white wool, cotton-mixed,—with pink or blue borders, 2-inch ribbon bound, worth $4, today at but $2.95.

¶ —another lot,—wool-mixed blankets, at $2.50—

—we've too many in this popular-priced grade, and for this reason will dispose of a few for today only, regular $3.50 values at only $2.50.

¶ —silkolene-covered comforts, at $1.50—

—just one number that we've priced to sell specially today, a comfort in both light and dark colors, silkolene covered, stitched, instead of tied, full size and one of our best $2 sellers, today at but $1.50 each.

—Rear Left Aisle, Main Floor—

Jewelry Cleanup

¶ —note the gift-opportunities,—

JUST a general "clean-up"—so to speak—of all jewelry that has become broken in style-numbers,—odd pieces, etc.;—such as hatpins,—bar pins,—cuff links—scarf pins,—long chains,—bead necklaces,—belt pins,—belt buckles,—and hundreds of other jeweled trinkets,—especially priced:—

—at 50c, values 65c to $1.00;—
—at 75c, values $1 to $1.50;—
—at $1.00,—values $1.50 to $2.25.
—Now is the time to buy Xmas gifts—and at "worth-while" savings, today.

—Upper Left Aisle, Main Floor—

All $2.25 Gloves at $2.00 Pair—

¶ —all sizes, in glace and suede—

—pique and over-seam,—black, white and colors;—
—any $2.25 value, at but $2.00 pr. today.
—A special line of sixteen-button White Kid Gloves,—glace-finished, worth $3, is also specially priced today,—and at but $2.50 pair.

—Upper Right Aisle, Main Floor—

From Today's Cafe Menu:

—Broiled Live Lobster, Drawn Butter, 40c;
—Braized Beef Tongue, Spinach, 35c;
—Half Spring Chicken, Corn Fritters, Cream Gravy, 50c.

215-229 South Broadway Coulter Dry Goods Co. ESTABLISHED 1878 224-228 South Hill Street

NORTH LANKERSHIM LAND CO.
Home 10345 611-613 SOUTH HILL STREET Broadway 2468

Watch Me Grow
Stetson is in Town
Who is Stetson?
Every Man in Los Angeles Should Know Stetson
You Will Meet Him At
206 South Broadway

SURPRISE VALLEY LANDS
For Quick Action — Fine 1650-Acre Ranch at $75 per acre. Under high state cultivation. 500 acres in alfalfa. 50 acres orchard. 250 acres timothy, etc. 250 acres grain. Big crops. Splendid ranch houses and buildings.
Ample water. Nearby land brought $150 in small tracts. Provident Inv. Co., 712 H. W. Hellman Bld.

MIHRAN & CO.
Estab. 1878. Importers
ORIENTAL RUGS
328 West Third Street.

House of Biehl
IMPORTING TAILORS.
Business Suits $35 and up.
516 South Broadway.

A. GREENE & SON.
Exclusive Ladies' Tailors
NEW FALL GOODS NOW READY FOR INSPECTION.
321-25 W. Seventh Street.
Third Floor, Over Bronson Desk Co.

Absolutely no danger — Costs Only $12.00
Clean, warm water at once—a bath for only one cent.
HOT WATER

Events in Local Society

FORMAL announcement is made by Mrs. James Richard Dennison of Harvard boulevard of the engagement of her daughter, Miss Henrietta Mossbacher, and George William Smith of Philadelphia. A few friends were told Saturday at a luncheon given by Mrs. Dendison at the Annandale Country Club.

Miss Ramsey's Debut.

The William E. Ramsey reception and tea party for the debut of Miss Katherine, at the family home on Western avenue yesterday afternoon, was a radiant function to which several hundred friends had been bidden. The handsome rooms were converted into beautiful gardens of bloom with rare blossoms and ferns. The hall was attractive with quantities of yellow chrysanthemums, while in the library thousands of American Beauties were grouped, and in the dining-room nothing but Killarney buds were used.

Mrs. Ramsey wore an imported gown of sheer white material embroidered. The debutante frock was made of lace and chiffon, and with this Miss Ramsey carried an arm cluster of American Beauties.

The receiving hours were from 4 to 7 o'clock and the guests were received by Mrs. Ramsey and her daughter, who were assisted by Mrs. Adna R. Chaffee, Mrs. Dean Mason, Mrs. Jaro von Schmidt, Mrs. Hugh Livingstone Macneil, Mrs. Dan Murphy, Mrs. John G. Mossin, Mrs. Michael J. Connell, Mrs. Walter Jarvis Barlow, Mrs. Thomas, Mrs. L. N. Brunswig, Mrs. Ernest A. Bryant, Mrs. Frederick A. Wann, Mrs. James McBride Cockins, Mrs. Wellington Morse, Mrs. J. Ross Clark, Mrs. Leo Chandler, Mrs. Alfred Solano and Miss Elizabeth Wolters. Arend played.

Later in the evening Mrs. Ramsey and her daughter entertained with a dinner party and afterward the guests enjoyed the opening performance of the Lambardi Opera Company. In the party were Miss Watson, Miss Clara Watson, Miss Katherine Stearns, Miss Sally Bonner, Miss Jeannette Garner, Miss Theodora Robbins, Miss Alice Elliott, Miss Elizabeth Hicks, Miss Juliet Borleau, Miss Marguerite Drake, Dr. Cunningham, Everett Barker, M. Schnable, Frank Gilchrist, Sayre Macneil, Henry Daly, James Page, Irving Walker, Robert Groves, Clinton Judy, Walter Brunswig and Van Court Warren.

Mrs. Dean Mason will entertain at her home, "The Wilderness," on West Adams street, on the 25th inst. for the young debutante, who will be the center of much gayety during the winter.

Mrs. Pixley Here.

Mrs. Frank Pixley is domiciled at Hotel Alexandria. Society is particularly fond of this winter visitor. Mrs. Pixley has just returned from Hotel Virginia, Long Beach, where she was the guest of Admiral and Mrs. Thomas. She will be joined in about a fortnight by Mrs. Thomas and together they will pass a few days at the Alexandria before leaving for San Francisco, where Mrs. Pixley will await the return of Mr. Pixley, who is presenting his new play in New York.

Society Vaudeville.

The little tots at the Children's Hospital are to benefit by the society vaudeville which will take place the evening of December 15 and the afternoon of December 16 at the Auditorium. Debutantes and young matrons of the city are working hard every day for the success of the entertainment, which will be one of the most original affairs presented in Los Angeles.

An informal meeting was held at Hotel Alexandria yesterday morning and the executive board, composed of Mrs. Hamilton Bowman Rollins, Mrs. John G. Mott, Mrs. Walter Miller Clark, Mrs. E. Avery McCarthy and Mrs. Chester Montgomery, decided to meet with the different committees at the hotel a week from Wednesday when many of the plans will be perfected.

Members of the board of the Children's Hospital who are interested in the performance include Mrs. Hancock Banning, Mrs. N. B. Blackstone, Mrs. Frank W. Burnett, Mrs. Curtis Williams, Mrs. J. R. Newberry, Mrs. T. E. Newlin, Mrs. W. E. Ramsey, Mrs. S. H. Smith, Mrs. E. T. Rowley, Mrs. Willard Stimson, Mrs. Walter J. Trask, Mrs. A. S. Wells, Mrs. Charles D. Viele, Mrs. E. Wernigk, Mrs. C. C. Carpenter, Mrs. J. T. Griffith, Mrs. W. T. F. Hamond, Mrs. B. L. Harding, Mrs. Harrison, Mrs. D. C. Hutchison, Mrs. W. T. Johnson, Mrs. John T. Jones, Mrs. West Hughes, Mrs. Murray Langmuire, Mrs. A. S. Marlowe, Mrs. E. P. McJohnston, Mrs. Charles Monroe, Mrs. Wesley Clark, Mrs. Albert Crutcher and Mrs. James McBride Cockins.

Friday those taking part in the vaudeville will be chaperoned by the heads of committees and patronesses at the Shrine Household Show, where they will go as special guests.

Tea Party.

Capt. and Mrs. Cameron Erskine Thom of West Adams street will preside at a tea party, on the 11th inst., with which they will entertain in compliment to their daughter, Mrs. Arthur Collins, of London, Eng. In the receiving line with Mrs. Thom and her daughter will be Mrs. L. N. Brunswig, Mrs. William May Garland, Mrs. Dan Murphy, Mrs. Dean Mason, Mrs. William Ramsey, Mrs. Randolph Huntington Miner, Mrs. Cummins Jones, Mrs. Michael J. Connell, Mrs. Adna R. Chaffee, Mrs. I. N. Van Nuys, Mrs. Alfred Solano, Mrs. Charles Modini Wood, Mrs. Hugh Livingstone Macneil, Mrs. J. Ross Clark, Mrs. George S. Caswell, Mrs. Hancock Banning, Mrs. Walter Leeds, Mrs. Sinnott, Miss Annis Van Nuys, Miss Kate Van Nuys, Miss Inez Clark, Miss Lucile Clark, Miss Katherine Ramsey, Mrs. Hugh Stewart, Mrs. George S. Patton, Miss Anne Patton and Miss Wilson.

Pleasant Evening.

Justice and Mrs. J. W. Summerfield entertained their friends on Hallowe'en night with a suffragette party at their home on Cambridge street. Lighted pumpkins were placed throughout the house. Miss Mary Foy gave a short talk on woman suffrage. Mrs. Jack Rich, a registration deputy, registered the women, who were eager to take advantage of their new franchise and vote 'in the coming election. There were present: Dr. and Mrs. George Laubersheimer, Mr. and Mrs. Daniel Laubersheimer, Mr. and Mrs. R. B. Stevenson, Mr. and Mrs. James Green, Mr. and Mrs. G. A. Lyster, Mr. and Mrs. John Zobelein, Mr. and Mrs. Herbert Laughlin, Mr. and Mrs. Jack Wright, Mr. and Mrs. Louis Bouttier, Mr. and Mrs. R. C. Pipher, Mr. and Mrs. Gustave Alvarez, Mr. and Mrs. Ernest Schultz, Mr. and Mrs. Thomas Lamb, Mr. and R. Woodley, Mr. and Mrs. R. Dalzell, Mr. and Mrs. D. Holliday, Mr. and Mrs. J. N. Teague, Misses Mary Foy, Mattie Labory, Grace Travers, Fannie Mathews, Maude Mathews, Ruby Anderson, Honorena Labory, Mrs. Edith Miner and Mrs. Marcia Chant, Messrs. W. D. Howard, John Phelps, George Woodward, Martin Cooper and Joseph Montrose.

Society Probes Problems.

Mrs. Lillian Goldsmith is becoming quite a cult and instead of the frivolous allurements of society as hitherto understood, it is now the thing to invite one's friends "to meet Mrs. Lillian Goldsmith," and to listen while she discourses in her inimitable manner on all the advanced and erstwhile forbidden subjects.

Thus Mrs. Godfrey Holterhoff, Jr., entertained a large assembly at her house last week in Mrs. Goldsmith's honor, and Mrs. Goldsmith herself holds a conversazione at the Hotel Alexandria today. Among those attending are Mrs. E. Avery McCarthy, Mrs. Randolph Huntington Miner, Mrs. O. P. Clark, Mrs. M. S. Hellman, Mrs. O. Melveny, Mrs. H. M Newmark, Mrs. Frank Dodsworth and others.

Returning Sojourners.

Mr. and Mrs. Stanley Wood of Alhambra, who are at present visiting in Boston, will be returning home in a couple of weeks. They are cutting short their tour because they are longing for California sunshine and the winter enchantment of the West. Miss Imogen Wood, who remained at home, is feeling that perhaps after all she had the best of it.

By the way, is it true that another wedding is impending in that family?

The Staying Guests.

Mr. and Mrs. Max Wyzhorek (and I believe I am the first to spell their name correctly in print,) for whom Dr. and Mrs. Thomas Davidson and all the rest of the nice English residents here have been entertaining lately, have now decided to remain for the present, and perhaps permanently. They have taken up their quarters at the Strassburg apartments and express themselves as charmed with all things Californian.

Max Wyzhorek is a Hungarian artist of European distinction and a great personality. His wife is English and pronounced absolutely charming by all who have had the pleasure of meeting them. Altogether, they are regarded as an acquisition to local society, and their decision to remain indefinitely has been received with great pleasure.

Country Club Entertainments.

Mrs. Herbert Munn was hostess at a charming luncheon party at the Annandale Country Club on Saturday, when she entertained eight guests. Mrs. Herbert Munn is one of our clever women golfers and a well-known figure at all the large golf tournaments.

At San Gabriel on Saturday there was quite a large attendance at luncheon on account of the Women's golf tournament that had taken place in the morning. Mrs. C. O. Alkire, Miss Alice Tobey, Miss Constance Clark, Mrs. D. W. Pierce and Miss Kathleen, Miss Shirley Burns and Mrs. Gabrielle Elliott. Mrs. Elliott favors a white sailor suit for golfing, with beautiful results.

Mr. and Mrs. Silas Burns and their son Paul were also lunching at the club. Mrs. Burns has made a remarkable recovery and now plays a round of golf with her son in fine style. Indeed, she will find it difficult to evade playing in the tournament next time.

F. Q. Story and Robert Devereux were likewise in evidence, and Senator Bulla came down for an afternoon's golf.

The Allurement of Golf.

There are any number of society women golf recruits lately, and the game is in for quite a fashionable boom. The latest adherents are Mrs. E. A. Maas, Mrs. R. H. Sanborn and Mrs. F. M. Fowler, all of whom A. E. Bell, courageous man, has undertaken to launch on the road to fame.

Miss Katherine Mellus, who has been visiting at San Francisco for two months, is prolonging her stay until the middle of December in order that she may attend the championship tournaments at Ingleside.

Mrs. John Vischer Eliot will also probably go north to contest the golf championship title.

PERSONALS.

George J. Barr, an oil operator from Taft, accompanied by Mrs. Barr, is registered at the Hollenbeck Hotel.

Among the arrivals at the Hollenbeck yesterday were Al G. Barnes, president and general manager of the Barnes Circus Company; L. E. Berg, the treasurer, and Harold Bushea, the advance man. They are here to make arrangements for wintering the circus in or within close proximity to Los Angeles. The show is now working its way toward Southern California and is expected in Los Angeles at a near date.

J. H. Pace, vice-president of a lumber and manufacturing company of Pensacola, is registered at the Angelus with Mrs. Pace, a bride of a few weeks. After a short sojourn on the Pacific Coast the couple will return to Florida. Pace says since the removal of the Federal coaling station from Pensacola there has been a marked decrease in the volume of business done by the mercantile establishments there.

F. S. Martin, an oil man of Maricopa, accompanied by Mrs. Martin, is registered at the Angelus.

A. Stewart, a grain dealer of Portland, Or., accompanied by Mrs. Stewart, is at the Angelus.

F. G. Barnard, one of the largest bean growers on the famous Santa Margarita ranch, which lies in three counties to the south of San Juan Capistrano, is registered at the Hayward. The bean fields of this ranch are noted the world over from the fact that they are dry-farmed and are miles in extent. Up to a few years ago it was not known that beans could be raised in that soil without irrigation. The dry farming experiments proved successful and thousands of acres have since been put under cultivation.

Sheriff S. C. Cornell of Merced county is registered at the Hayward.

W. J. Gorham, president of the Gorham Rubber Company, who makes San Francisco his headquarters, is among those registered at the Hayward Hotel.

W. G. Wilde, a bean grower from Ventura, is in the city, and stopping at the Hayward Hotel.

D. C. Jackling of Salt Lake City, considered one of the largest copper men in the United States, whose interests in Arizona run up into the millions, spent part of yesterday in the city en route from Zion to his copper mines. He registered at the Alexandria with C. M. MacNeil, K. R. Babbitt and Charles Hayden; all of New York, and Spencer Penrose of Colorado Springs. The latter is a brother of United States Senator Penrose of Pennsylvania. Jackling, speaking for the party as a whole, said that he and his friends and business associates are simply making their annual tour of inspection. He said he would return to Los Angeles on his way back East and might remain here a few days.

C. A. Ingles of Boston, a shoe manufacturer, is here looking after his trade, and is registered at the Hayward Hotel.

J. E. Mason, manufacturer of farming machinery and lesser agricultural and horticultural tools, is at the Nadeau. Mr. Mason is accompanied by his wife. He is from New York.

Among the Nadeau arrivals is A. B. Turner, a mining man from Chicago.

A Skin of Beauty is a Joy Forever.

DR. T. Felix Gouraud's Oriental Cream or Magical Beautifier.

Removes Tan, Pimples, Freckles, Moth Patches, Rash, and Skin Diseases, and every blemish on beauty, and defies detection. It has stood the test of 60 years, and is so harmless we taste it to be sure it is properly made. Accept no counterfeit of similar name. Dr. L. A. Sayre said to a lady of the haut ton (a patient): "As you ladies will use them, I recommend 'Gouraud's Cream' as the least harmful of all the skin preparations." For sale by all druggists and Fancy Goods Dealers in the United States, Canada and Europe.

FERD. T. HOPKINS, Prop., 37 Great Jones Street, New York

Each Loaf Wrapped in Parchment Paper

BRADFORD'S CREAM BREAD

The clean parchment wrapper is absolute protection against dirt and all odors.

It is one thing to made a tempting loaf—another thing to keep it so. Bradford does both. The loaf of "Bradford's" bread reaches your table as perfect as when taken from our ovens.

Two Worth-While Sales of Corsets

Sale No. 1
At 531 Shop Only
And for Tuesday Only
All good models, in variety enough to suit anybody—and sizes to fit medium, slight and stout figures.
$1, $1.25 and $1.50 Corsets
90c

Sale No. 2
At 533 Shop Only
Handsome models, for the most part this season's styles, of slightly mussed corsets — such makes as Vassar and Madeleine, in sizes 21, 22 and 23, with a few smaller and larger. Both plain and fancy materials to select from in these broken lines.
$8 and $9 Corsets
$6

Newcomb's 531 533 CORSET SHOP SOUTH BROADWAY

Columbia Grafonola $50
Here is one of the best all-around buys on the market. We recommend it as having a fine tone and it has proven by far the best seller of all the many new styles this year.
Come in and hear it.
Easy terms, $5 down—$4 per month.

Victrola XVI $200
This is the final choice of all the upright styles of machines. It needs no description. It has been on the market in its present form for several years and is one of our biggest sellers now. Low monthly payments if good references are given.

Regent Grafonola $200
Here is a fine artistic library table and a first-class talking machine and record cabinet combined at $200. Hear your favorite records played on it.
Very attractive terms.

Our Department on Main Floor
Give Us a Call

The Wiley B. Allen Co
MASON & HAMLIN PIANOS
416-418 SOUTH BROADWAY.

THE Melodigrand PIANO

Produces a
Quality of Tone Unequalled

by any other Instrument no matter of what reputation or lineage offered the discriminating public. The patent Melodigrand Sounding Board is acknowledged by Scientific Authority to be the only great invention in pianoforte construction in the last fifty years. The proof awaits you.

FRANK B. LONG
619 South Hill Street

Uneeda Biscuit never disappoint!

You have never heard anyone say—"The Uneeda Biscuit in that last package were not as good as usual."

You have never said it yourself.

It is one thing to make soda crackers that are *occasionally* good.

It is quite another thing to make them so that they are not only always better than all other soda crackers, but *always of unvarying goodness.*

The name "Uneeda"—stamped on every one of them—means that if a million packages of Uneeda Biscuit were placed before you, you could choose any one of them, confident that every soda cracker in that package would be as good as the best Uneeda Biscuit ever baked.

5c a package—never sold in bulk.

NATIONAL BISCUIT COMPANY

A Little Sage and Sulphur Makes the Gray Hair Vanish

Who does not know the value of sage and sulphur for keeping the hair dark, soft, glossy and in good condition? As a matter of fact, sulphur is a natural element of hair, and a deficiency of it in the hair is held by many scalp specialists to be connected with loss of color and vitality of the hair. Unquestionably, there is no better remedy for hair and scalp troubles, especially premature grayness, than sage and sulphur, if properly prepared. The Wyeth Chemical Company of New York put up an ideal remedy of this kind, called Wyeth's Sage and Sulphur Hair Remedy, and authorize druggists to sell it under guarantee that the money will be refunded if it fails to do exactly as represented.

If you have dandruff, or if your hair is thin or turning gray, get a bottle of this remedy from your druggist to-day and see what it will do for you.

This preparation is offered to the public at fifty cents a bottle, and is recommended and sold by all druggists. Special agents, Sun Drug Co., 300 N. Los Angeles st., 424 W. Second st., 200 S. Broadway, 225 S. Broadway, 2d and Spring sts., 1657 Temple st.

Mary Anderson Warner
Gowns 5th Ave., New York 739 Sixth Ave.

TRUNKS Leather Goods, Traveling Equipage
Romadka Bros. Co., 457 Broadway
2nd Door North of Fifth Street.

FASHIONS AND FADS FOR WOMEN

...e train has returned.
...er satin shoes are seen.
...ed colorings are fashionable.
...ored effects appear everywhere.
...ere was such a season for heavy

...e and more brocaded silks are

...re is a slight nipping in of the

...e straight line is still in favor ...skirts.
...ean favor is given new suits of ...cloth.
...re is a tendency toward smaller ...s for suits.
...ed back shawls are being made ...e tourist coats.
...ssy waists for dressy wear ...brighter colors.
...e straight silhouette is the dom... fashion note.
...e bands still prevail at the skirt ...of evening gowns.
...nmay coat effects are meeting ...considerable favor.
...ny all evening gowns are veiled ...ished with chiffon.
...e charm of the new winter mil... ...t is in its simplicity.
...e pointed and round coat col... ...so much in evidence.
...ing in velvet suits is growing ...ar from week to week.
...ch in the softest of beavers are ...ed for everyday wear.
...e season promises to break all ...e records for the use of fur.
...effects and belt suggestions dis... ...h many of the new long coats.
...e Empire style, so far as the ...ne is concerned, prevails again.
...es of the latest gowns from ...back strongly of the Directoire.
...ish lace waists will undoubtedly ...a great vogue throughout the

...ch feathers are dyed in every ...e shade—green, red, gray and ...

...ensive afternoon gowns are ...ed with large quantities of rich

...e velvety corduroys will make ...of the most fashionable tailored

...rds are still strong in popu... ...ed on the increase rather than ...ecrease.
...ually all the skirts one sees ...de with the panel in the back ...e in front.
...d lace is extremely fashion... ...is season, as are all the em... ...ets and laces.
...trims the collars, cuffs and ...ow the entire outline of the ...ning coats.
...ion of the most effective aft... ...gowns is to give the effect of ...fulness.
...e suit skirts are made with the ...ge, and some have a separate ...et of satin.
...e increases the favor to waists ...the peplum or girdle finish to ...outside the skirt.
...e trimmings for hats for early ...clude tiny white apples, white ...ons and white peaches.
...e colored waists are shown in ...ques and satins, as well as ...nneleds and soft-finished silks.
...e ornaments of passementerie ...ached to linen collars in some ...e place of ordinary ties or

...ds in the highest favor are made ...contrasting materials, such as ...et violet, blue and green, tan ...

...e buttons and simulated but... ...are effectively used as trim... ...e some of the new skirts of ...satin.
...e low dressing of the throat ...ll are wearing a wide ...ffu of net, malines, lace and ...chiffon materials.
...e of the new evening gowns ...ow trimming in the shape of three-inch foot-bands or slightly narrow widths for the tunic edge.

Chiffons showing metallic beaded embroidered and changeable effects are extensively used for draperies and tunics on rich afternoon costumes.

Number of the finer new coats are of velour, trimmed with fur, fringe, lace, etc., so that they can be used for both street and evening wear.

There is a great deal of talk as to a coming change in the figure from the present narrow silhouette to the slightly nipped-in waist and fuller skirt.

Some of the new lace waists have long sleeves, but many in three-quarter length are shown, especially in those made of the more expensive materials.

Dressy afternoon gowns are made considerably longer than they were last season, many showing the short train effect, while others just sweep the floor.

As the season advances the tendency appears to grow stronger for a succession of narrow pleatings or ruffles on the skirt edge of evening costumes.

There are several charming adaptations of the sailor-shaped hat, the newest having a straight brim, slightly upturned and soft crown indented all around.

Brocaded velvet with a very light background is used for the top loop against very dark velvet in one of the new large-sized bow ties for wear with a stiff collar.

Long skirts simply have to be fashionable with the present materials, trains are fairly obligatory in evening costumes, and the court train may next be looked for.

Small neckpieces of ostrich and marabout, with ends of wide, double-faced velvet ribbon, are becoming and wonderfully smart. One side of the ribbon is of contrasting hue.

Sleeves to suits are mostly of the regulation coat style. In dressier models some are made with the extended shoulder line, the sleeve being attached, which is on tthe order of the kimono.

Two colors of ostrich in the one set are attractive. White in the center, with brown or black or tinted ostrich, looks well, especially in the muff, and white trimmings on colored sets are liked.

The new evening gowns largely show some form of a train, the slashed design, one-sided arrangement and fish-tail cut being used for the most elaborate models. When the slashed cut is taken, the points often have some form of trimming.

The woman who wears black will delight in the new crepe de chines and crepe meteors, which seem lovelier than ever this season. The crepe de chines may be had with either the dull or satin finish. They are fashionable and well liked for whole gowns.

Short taffeta is much in request for autumn headgear, especially for the hats with their tall Jacobean crowns. A charming model recently exhibited was made of a bronze-shot taffeta in which shades of orange and brown predominated. The silk was gathered and fringed.

Some of the double-woven satin blouses and some of the two light-weight satins of contrasting colors, placed back to back, are made reversible. They are finished alike on the two sides, with a large single revere and a basque effect and cuffs and button back to show the obverse color.

The coat with the shield effect is coming in stronger for winter wear, particularly in general utility wraps. Many of the more expensive coats have the odd-cut seams, which give the designers an opportunity of showing their cleverness, and many smart effects are produced by the clever use of the scissors.

WOMEN'S WORK, WOMEN'S CLUBS.

BY SYDNEY FORD.

Good Woman's Message.

...lla D. McLaurin of Chicago, ...ole evangel, who has recently ...e from a two years' tour ...d the world, devoted to visiting ...e nations, is here and, during ...ek will speak several times. ...day morning she occupied ...pit of the First Baptist Church ...r thrilling account of life in ...ina as she found it, made a ...pression on the large con... ...who heard it.

...aking of the present situa... ...China, Miss McLaurin said, ...battle won by the revolution... ...ns the extension of the ...e kingdom. For nearly a ...Christianity has been beating ...nto that great, closed empire ...day is struggling to throw ...wide open. When China ...s the reins of government ...e she is entitled, then you ...Christianity go forward. All ...ter is throbbing with the ...Western education; in her ...world, machinery is tak... ...ion of hand work; in poli... ...tional government is tak... ...ns of hand work; in poli... ...greatest revolution in China ...the emancipation of her ...The mission schools for girls ...n are fairly bursting with ...from the high-class ...who are anxious to give their ...education. There are 80,... ...girls over there to be edu...

...of the industrial evolu... ...ogress in China, Miss Mc... ...d: "If there's a young man ...wants to make money in a ...honest way—go to China. ...unities over there are ... There is coal enough in ...province in China to fur... ...whole world with hard coal ...hundred years—never mined ...of the old superstition that ...disturbing the earth, which ...giving way before the enlight... ...influence of Western educa...

Welcome to Chicago Women.

...Andrew MacLeish, Mrs. A. G. ...Mrs. Katherine Westfall and ...Mrs. D. McLaurin of Chicago, ...leaders of the Woman's Na... ...Missionaries Societies, ...arrived in Los Angeles and ...ed at the Hotel Hayward ...ir quarters while in South ...California. They passed ...the city last Thursday morn... ...ere for Redlands, where a ...was given them, a mass ...held and a visit made to the ...University. At Riverside, ...three hours' stay was made, ...city officials were given a ...and a drive through the ...They returned to Los Angeles ...last night 250 young women ...met at Calvary Baptist ...Thursday, after a conference ...officers, they were given ...ride through the city ...they went to Pasadena ...were the guests of honor ...of Mrs. T. S. Tompkins, ...Pasadena avenue, at ...covers were laid ...At 2 p. m. they met the ...of Pasadena at the ...Church of that city, after which they were taken for a drive about the place and later entertained at dinner by Mrs. J. E. Scott of No. 300 California avenue.

Yesterday they met the Home and Foreign Boards of Southern California after luncheon at the Federation Club. Today they go to San Diego, stop at Santa Ana, and return here on Thursday to be present at the all-day meeting at the First Baptist Church. Thursday evening these four much-entertained women will be the guests of honor at a banquet at Mt. Washington Hotel and a reception by the City Baptist Social Union.

Guild Ingathering.

While the call for assistance from the many charitable institutions which receive annual aid from the Needlework Guild in the shape of garments and household linen, is greater than ever, the ingathering at Kramer's Hall yesterday, while it showed very large contributions, did not quite come up to the mark in fulfilling the need. Owing to the political and other distractions, women who usually send contributions to this splendid philanthropic organization, have not all responded and the women in charge have therefore decided to keep open a little longer the lists for donations. The need is very great for clothing for the sick and the destitute. If you want to have a part in this work of relieving distress then send at your earliest opportunity your offering of money or of new garments for men, women or children to Mrs. Charles S. Walton, No. 2337 Thompson street, who has been appointed by the Guild to receive them. Her telephone number is West 5119.

Chicago Suffragettes Take Warning.

Already woman suffrage is feeling the effect of its disastrous results in Los Angeles. Press dispatches from Chicago published in yesterday's "Times" state that a reception to the English suffragette, Mrs. Pankhurst, failed to materialize, because suffragists refused to come. Even Katherine Waugh McCulloch—she who stumped Southern California with J. H. Braly in the interests of suffragem refused to attend.

It's an ill wind that blows no good and the awful predicament into which suffrage and socialism has plunged Los Angeles may be a timely warning and an object lesson to other States. We may do missionary work in stamping out this dangerous menace that threatens the nation.

EMBEZZLEMENT CHARGED.

Commission Merchant Alleged to Have Failed to Pay for Produce Purchased from Ranchmen.

A warrant was issued yesterday for the arrest of A. O. Whitefield on the charge of embezzlement. Whitefield is in custody in San Luis Obispo on a minor charge and is to be brought to Los Angeles by Constable Lyons.

According to the information on file in the District Attorney's office, Whitefield buncoed ranchmen in the San Fernando Valley out of large sums by failing to pay them for produce handled by him on a commission basis. He had a stall at the East Ninth-street market and for a time did a thriving business.

The Federal authorities are investigating Whitefield, also, with a view of prosecuting him for using the mails with fraudulent intent. It is charged that he wrote letters to his alleged victims holding out rosy promises of high prices provided they would ship their entire crops to him for disposal.

Impetus.

GREAT CANAL IS PROSPERITY.

Awakens Zone to Activity in Many Enterprises.

Panama Man Declares Energy Tremendous.

Railroad Projected and Mail Ships Under Way.

"The people of Panama regard the building of the canal as the most wonderful engineering work ever undertaken and recognize in Col. Goethals, who has charge of the work, the moving spirit and the man who should receive the credit when the canal is completed," declared J. Gabriel Duque, newspaper publisher and one of the big business men of Panama, yesterday. Duque is on his annual visit to his brother, T. L. Duque, the retired banker, at his home, No. 701 New Hampshire avenue.

The Duques were born in Cuba and the brothers as young men left for New York on a filibustering expedition when the first war of independence broke out. This was their

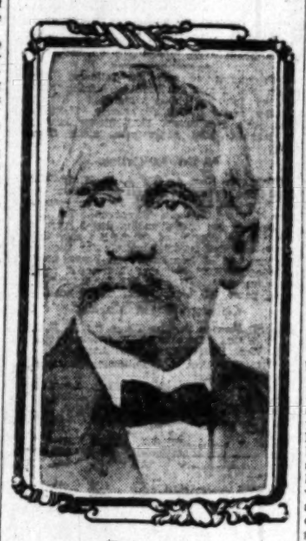

J. Gabriel Duque,

One of the big business men of Panama, who is here on a visit to his brother, T. L. Duque. Duque says the energetic construction of the canal has aroused the people to the business possibilities of the isthmus and that it has a great future.

start in life, for eventually T. L. Duque went to Panama, later followed by Gabriel. The latter remained there while his brother came on to Southern California and settled in Los Angeles. They are both graduates of the Polytechnic High School, Philadelphia, and both have made a success in life.

Gabriel Duque is publisher of the Star and Herald, which is printed in Spanish and English, and is recognized as the leading newspaper of Panama. He is also identified with many large enterprises in the Canal Zone. He was the contractor for the National Palace and Theater, the Municipal Palace or City Hall and six universities.

IMPRESSION FELT.

The building of the Panama Canal, he says, has made a deep impression on the people. The zone stretches forty-seven miles from Cristobal on the Atlantic, to Balboa on the Pacific, the width being ten miles. This zone is governed by the United States with military exactness. Everything runs like clockwork or as Duque puts it, "you would not believe that 50,000 men could be managed as smoothly as they are under Col. Goethals.

"The sanitary conditions are splendid, the men well paid and everything is going along nicely. The engineers under Goethals are a fine body of men. After the canal is finished it will not be opened for traffic until the government has thoroughly tested it, and this may require a year. In its partially completed state it is well worth seeing. It is finished between Miraflores and Bas Obispo and these great locks are of splendid construction. From there on to Gatun is a magnificent lake, about twenty-five miles long and in places about five miles wide. The great Culebra cut is about nine miles long and 350 feet wide. The water will have a depth of forty-five feet.

"This canal has given the greatest impetus to the zone. The Panama Railroad contemplated will, if built, develop the Isthmus amazingly. The Panama government has paid for the survey, and an effort is being made to raise the money in New York to build the road. The Panama government has $6,000,000 on interest in New York, and in 1913 it will commence to receive from the United States $250,000 a year, according to the terms of the lease for the Canal Zone. The receipt of this money means tremendous development and presages a great future for the Isthmus.

MAIL SHIPS.

"A company has been organized in Baltimore to place a line of vessels on the run from New York to San Francisco and these boats will stop at San Pedro. They will carry mail and passengers and it is our understanding that they will receive a subsidy from the United States government of $1,500,000. The boats will make the trip to San Francisco in sixteen days.

"I am surprised that Los Angeles real estate men who are very wide awake do not send their agents to Panama and sell some of this beautiful land there. Houston real estate men have their agents in the field and they are doing a fine business with the employees of the canal. These young men receive good wages, better than are paid in the States, and they are putting their surplus cash in Texas real estate as an investment."

Duque will leave Monday to return to Panama. He says the growth of Los Angeles is amazing, and if he were not so heavily interested in Panama he knows no better city in which to pass his days.

MUSIC AND THE STAGE

(Continued from Fifth Page.)

Armstrong's latest contribution to dramatics, "A Romance of the Underworld," in which appear no less than twenty-three people, not counting the supernumeraries. Many of the twenty-three are excellent actors, giving finely finished character parts.

But though this is the main play, Edward Weitzel's farcical comedy, "The Magpie and the Lady," given by Maud Hall Macy and her company, occupies a niche of considerable importance. It's a laughable bit of character study, whose three people are a rube, his old maid sister, and Liz, a girl from the Bowery. The rube falls in love with Liz through reading accounts of her heroism in saving a number of lives, and proposes marriage though he has never seen the lady. Liz is as slangy as a story by George Ade, and she and Jay Bird have some difficulty in understanding each other's language. However, love's universal volapuk is at their disposal, and they finally come to an agreement. The farce is given in fine style. Miss Macy's Liz is a genuine bit of the Bowery; Bessie Carlton as Nancy, the vinegary old maid, is a scream, and Jack Drumier is a most likable and believable Jay Bird.

When the ladies voluntarily assume the disfigurement of burnt cork, they do it for high artistic reasons and not because they really enjoy the blackness of it, so you may bank on those two Kentucky Belles, the Nichols Sisters. They are the funniest things ever, full of ebullient humor, so African and natural and spontaneous that they keep their audiences in a roar. They have fine voices, too, and sing delightfully. Moreover, they seem to enjoy their own fun as much as anybody.

Charles and Fannie Van also bring a lot of fun with them in their sketch entitled, "A Case of Emergency." Their funning is highly boisterous, and it certainly "carries" over the footlights and into the gallery. They are assisted by a third party, name unknown, but by occupation assuredly and unmistakably an actor.

Lastly, but not leastly, come the four Floods, knockabout acrobats who know their business and proceed to do it with speed and fineness. They are clever fellows, full of humorous tricks and surprises.

Besides "A Romance of the Underworld," the holdovers are the exciting International Polo Teams; John W. World and Mindel Kingston from "Follies of 1910," the Avon Comedy Four in "The New School Teacher."

Belasco.

The first stock production of Israel Zangwill's play of American ideals, "The Melting Pot," was given last night at the Belasco Theater, with Lewis Stone as David Quixano, the young Jewish musical composer.

The play is not entirely new here, for Walker Whiteside, who used it as a starring vehicle for several years, has already appeared in it at Hamburger's Majestic Theater. Briefly, it has to do with a youthful Russian Jew immigrant whose nearest of kin had been massacred before his very eyes in Russia, and who makes a hazard of new fortunes in the land of the free, where his uncle and great-aunt had already preceded him. Here David meets and falls in love with the daughter of the man who had ordered the butchery of his people, and here he has the great struggle for the mastery of his own soul—and wins.

David is a musical genius—a dreamer and a poet, who sees in America the vast crucible in which are to be melted and fused the various discordant and antagonistic elements in the human race. Though not a socialist, he believes in the brotherhood of man. America has fired his blood and stirred his imagination—has, indeed, set him free from the bondage of the past.

The theme of "The Melting Pot" is epic even more than it is dramatic. Considered merely as a play it fails short more than once, clashing rudely with probability in the meeting of the lovers, and ending in a fourth act that is as flat as an anti-climax—or a next day's pancake.

But the first act is a charming and truthful picture of the life of the orthodox Jew in New York, and the third act is a thrilling and forceful clash of love and hate, of remorse and despair. The Belasco players give this third act with splendid effect. Nothing better has ever come from Lewis Stone than the appalling denunciation of Baron Revendal.

In the first acts of the play Stone falls a little short, it seems to me. He does not enter fully into the youthfulness of David, his joyousness, his artistic temperament and his enthusiasm. He makes David write a symphony as calmly as if he was signing checks. And young Jews of genius don't compose like that. But in the third act Stone is splendid. When, indeed, has he ever failed in a fine climax?

Applebee is a delightful Pappelmeister, Landau a cold and dignified Revendal, Bowles an amusingly natural and life-like Quincy Davenport. Clever as Carrie Clark Ward is, she leans very much to farce as Kathleen, whose cue is comedy. Miss Lewis is a noble, dignified Frau Quixano, Miss Sullivan a lovely Vera, Miss Farrington a picturesquely stunning Baroness Revendal. Hickman's reading of Mendel Quixano's lines is all right—but his makeup is simply atrocious.

The last scene, a view of the housetops of New York, is good in color and absolutely impossible in perspective.

WHO MAY REGISTER.

All Who Will Be in State One Year Election Day Have a Right to Qualify For December Election?

Any person over twenty-one years of age who will have been a resident of the State and city for one year election day, may register and vote at the municipal election December 5. In other words a person who reached the State on or before December 5, 1910, and took up residence in Los Angeles county September 5, or earlier and resided in a certain precinct on November 9 or earlier, is entitled to register and vote.

This statement is made because some registration clerks have informed those applying for registration that they must have resided in the city a year before the time they register. In this way many have been sent away from the booths misinformed as to their rights. All so misinformed should return before Thursday midnight and see that their certificates are properly made out. And any deputy refusing to do so is violating the law as he has no right to refuse a registration where the facts attested to by the applicant are within the dates named.

JAPANESE SENTENCED.

BAKERSFIELD (Cal.) Nov. 6.—[By A. P. Night Wire.] Pete Mitsicura, a Japanese, was today sentenced to San Quentin Prison for five years, by Judge Nicol, on being found guilty of pandering. The Japanese was convicted of inducing a girl to come from Stockton to Bakersfield to live in an immoral resort.

THE PUBLIC SERVICE.

(Continued from Second Page.)

a cot there and as much outdoor work as the police surgeons deem advisable.

ONE LEADS TO ANOTHER, SAY POLICE OF JOY RIDES.

As the result of an alleged joy ride Sunday night, three young men are now in the City Jail awaiting a hearing in court. The police say the young prisoners secured a touring car Saturday night by a ruse and after enjoying it for several hours, returned it without getting into trouble. Made bold by their success, they are then alleged to have taken another. They were arrested early yesterday morning as they were preparing to go to bed.

The boys are Fred Bamsberger, 17; George Hugo, 19, and Charles Shepardson, 18 years of age.

According to the report of Patrolmen Fulton and Ackley, who arrested them, Hugo went to the garage of the Pacific Motor and Aviation Company Saturday night and, giving the name of a man who had a machine there, said that he was a son and had been sent for it. The car was turned over to him. With his friends, the police say, he took a long ride, returning late at night. The owner of the car did not chance to ask for it and the manager of the garage did not become suspicious until several hours after the machine had been returned.

Late Sunday night the officers found that the garage of W. D. Howard, No. 1228 South Flower street had been entered and a machine taken out. They concealed themselves and waited for the joy-riders to return. When the machine was driven back the door of the garage had been locked and the driver was unable to replace the car, so he drove into an alley nearby and deserted it.

The police hurried to the home of J. W. White, No. 1254 South Flower street, and there found the boys preparing to go to bed. They were made to accompany the officers to the Central Station, where they were booked under suspicion. White was held as a witness.

They deny having taken the car. The machine was slightly damaged by having been driven against some obstruction.

Object to the Noise.

J. W. Holder, president of the Holder Lumber Company, No. 3730 South Vermont avenue, is the defendant in an action filed in Police Court yesterday under the ordinance prohibiting the maintenance of lumber yards and mills within certain residence districts. The Holder Lumber Company conducts a planing mill on South Vermont but does not have a lumber yard there. The complaint was made by a resident of South Vermont avenue, who said the noise was offensive.

Boys Sentenced for Theft.

F. R. Chapman was sent to jail for fifty days, J. E. Curran was fined $50 and Robert J. Davis was released under a suspended sentence of fifty days by Police Judge Rose yesterday on charges of having stolen small articles from the Brunswick Drug Company, of North Main street, where they were employed. The boys are all about 19 years old. They were arrested Saturday. The articles said to have been stolen, varied in value from a few cents to about $3.

LIFE-WEARY, SHOOTS SELF.

Jesus Morena, who lived at No. 632 New High street, committed suicide last night by shooting himself through the head with a large revolver. Morena, with others, had been drinking, the police assert, the larger part of the day, and when he was unable to produce more money to buy liquor he announced that he was tired of living anyhow, and suggested that the best way out of the predicament was by suicide. None thought he intended to carry out the threat until the shot rang out.

UNDELIVERED MESSAGES.

There are telegrams at the Postal Telegraph Cable office for Miss Lillian Dilworth, Rev. Father Gleason, Ida Jenson and C. W. Doney.

RHEUMATISM CANNOT EXIST

In the human body if you will use Trunk's Prescription for Rheumatism and Gout. It is ridiculous, absurd and preposterous; in fact, it is a pity and a shame to talk about Rheumatism and Gout, much less suffer with it, either inflammatory, muscular, sciatic or any other form of Rheumatism.

Trunk's Prescription for Rheumatism and Gout sells for $1.50, or six for $7.50. This Prescription does not ruin the stomach, it does not depress the heart. Eat all the meat and good food you wish while taking Trunk's Prescription. It does not contain any Mercury, Salicylate of Soda, Oil of Wintergreen or narcotics of any kind, but it absolutely and positively overcomes any kind of Rheumatism or Gout on earth. What more do you want? There is nothing just as good, and it is impossible to get something better. It is also an excellent Liver Medicine. For sale at all drug stores.

GARLAND

The Best Gas Range in the World

Come in and Let Us Show You

Our 25 different styles and sizes. PRICES $12.00 AND UP.

COLYEAR'S Where Bargains Reign

SOLE AGENTS.

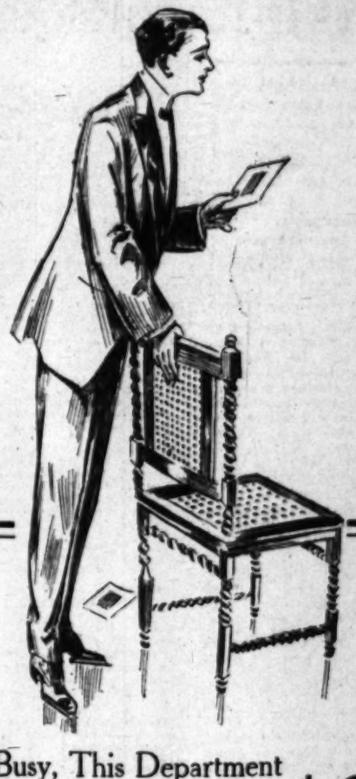

Busy, Busy, This Department of Men's Tailoring Making Suit After Suit at $25

—Not a new price by any means.
—But the value—the "newest" in men's tailoring line.
The—

Exceptional Fabrics

from which we are making these suits for $25. The clean cut

"Different" Tailoring

that is being put into them—the

Snappy Styles

in which they are being made up insure to men suits as

One Seldom Finds

—for near the price.
—It is a very special lot of cloths that are being made up into these suits at $25—fresh, new fabrics. A small lot from a big weaver of The finer materials.
—Rich Cheviots, serges, tweeds and striking herringbone weaves in wanted blue grays, fancy stripes, grays, blues and blacks.

Three Piece Suits $25

—Tailored in ways that are pleasing men—satisfying men in a wonderful manner.
—See the cloths that are being shown in our Broadway windows—and these on
—The Third Floor, so easy of access; five large elevators.
—Don't put off—the yardage of these fabrics at $25 is small.
—Tailoring Dept., Third Floor.

Bullock's Broadway at Seventh

The New Pacific Telephone Directory

Will Go To Press November 15

Advertising space must be engaged prior to such date. You will serve your best interests by providing for it at once.

The Telephone Directory reaches everyone. Seventy thousand copies will be printed of the next issue. It has no "dead circulation." It is on duty morning, noon and night, and every day in the year. Its advertising value is permanent. Your advertisement is constantly before the public. In it you appeal to the people who are buyers. It is unquestionably the best medium, at the least cost, by which you may reach them. These are facts which we are prepared to prove to you.

For Information and Rates

Call Main 6 "Directory Department"

The Pacific Telephone and Telegraph Company

Who's Your Doctor?

Try Our Appliance, Free. Cure Guaranteed. Room 516 Grosse Building.

TELEVIDA INSTITUTE OF HEALING

All chronic diseases of Men, Women and Children successfully treated. 950 So. Olive St., Los Angeles, Cal.

DELCO DESTROYS PERSPIRATION ODORS from all parts of the body. Harmless, antiseptic. Sold by Drug Stores..... 25c OR SEND PRICE TO BOSWELL & NOYES DRUG CO., Los Angeles, Cal.

The Bootery Smart Shoes for Women 432 Broadway

MASON & HAMLIN PIANOS
The WILEY B. ALLEN CO.
416-418 South Broadway.

HOFFMAN'S MILLINERY
425 SOUTH BROADWAY
Home F4952.

Business: Markets, Finance and Trade.

FINANCIAL NEWS SUMMARY.

[Furnished by Logan & Bryan, members New York and Boston Stock Exchanges, Bradbury Bldg.]

NEW YORK, Nov. 6.—Americans in London irregular with small changes.

James McCrea, president of Pennsylvania Railroad, says talk of industrial depression, business slump and hard times is a mistake. Country is prosperous.

Believed in Washington that Congress will take up National City Bank case as affecting banking conditions.

Turkey asks United States to stop atrocities in Tripoli as being in contravention of Hague convention.

Reported that coal-carrying railroads are to put into effect a plan of separating mining from carrying business.

Railway earnings in August show decrease in operating revenue per mile of $7 or 18.10 per cent. from 1910.

United States bank clearings last week increase 39.1 over last year.

United States leads all countries in iron ore production, amount in 1910 being 56,889,734 long tons, value $140,735,607.

Illinois Central net for September decrease 310,270 from 1910.

Steel orders show improvement with plants operating about 5 per cent. of capacity.

Twelve industrials advanced .19 per cent; twenty active rails advanced .64 per cent.

FINANCIAL.

OFFICE OF THE TIMES, Los Angeles, Nov. 7, 1911.

BANK CLEARINGS. Bank clearings yesterday were $3,020,346.46. For the corresponding day of 1910, $2,499,246.58; for the same day of 1909, $2,153,509.07.

Monday	$3,020,346.46
Total	$3,020,346.46
Same time, 1910	2,499,246.58
Same time, 1909	2,153,509.07

(Quotations furnished by the Los Angeles Stock Exchange:)

OIL STOCKS.

Producers—	Bid.	Asked.
Amalgamated Oil	$ 46.00	$ 52.00
American Crude Oil Co.	....	.50
American Pet. Co. pfd.	40.00	75.00
American Pet. Co. com.	28.00	30.50
Associated Oil	....	42.87½
Brookshire Oil	.50	.90
Cal. Midway Oil Co.	.28⅝	.28¾
Central	1.04	....
Columbia	1.12	1.15
Consol. Midway Oil Co.	.03⅞	.04
Continental Oil	....	.35
Euclid Oil Co.	....	.45
Fullerton Oil	....	4.50
Globe	.05⅜	....
Jade Oil Co.	.19	....
Mexican Pet. Ltd. pfd.	74.50	75.12½
Mexican Pet. Ltd. com.	37.62½	38.00
New Pennsyl. Pet. Co.	.43	....
Palmer Oil Co.	.72½	.76
Penn. Midway Oil Co.	.11	....
Pinal Oil Co.	....	7.00
Rice Ranch Oil Co.	.75	.85
Section Six Oil Co.	....	.06
Trader's Oil Co.	73.00	75.00
Union	97.25	97.50
Union Provident Co.	96.62½	97.00
United Petroleum	97.00	....
United Oil Co.	.45¼	.49
Western Union	....	110.00
White Star Oil Co.	.18	....
Yellowstone Oil Co.	....	.10
Non-producers—		
Nevada-Midway Oil Co.	.11	....
Oleum Development Co.	.04⅜	.04⅝

BANK STOCKS.

	Bid.	Asked.
All Night & Day Bank	$116.00	....
American Savings Bank	160.00	....
Bank of So. California	85.00	90.00
Cal. Savings Bank	119.00	....
Central Nat'l. Bank	197.00	....
Citizens' National	212.00	....
Commercial National	147.00	....
Equitable Savings Bank	195.50	....
Farmers' & Mer. Nat'l	302.50	....
Federal Bank of L. A.	126.00	....
First National	560.00	600.00
German American Savings	340.00	350.00
Globe Savings Bank	128.00	....
Home Sav. Bank of L. A.	115.00	117.00
Merchants' National	630.00	....
Merchants' Bank & Tr. Co.	....	135.00
National Bank of Calif.	205.00	....
National Bank of Com.	108.00	....
Security Savings Bank	....	400.00
The Southern Trust Co.	....	90.00
(50 per cent. paid up.)		

BONDS. (With accrued interest.)

	Bid.	Asked.
American Petroleum Co.	82	90
Associated Oil Co.	98⅝	101
Calif. Pac. Ry.	100	110
Corona City Water Co.	99	....
Cucamonga Water Co.	97	....
Edison Elec. Co., 1st Refg.	99⅝	....
Edison Elec. Co., old issue	100	103
Home Telephone Co.	80	84
Home Tel. Co., 1st Refg.	70	76
L. A. Gas & Elec. Co.	97	....
L. A. Pac. 1st Con. mtgs.	103½	106
L. A. & Pasadena Elec. Ry.	102	103½
L. A. Public Market Co.	102½	....
L. A. Railway Co.	107	....
L. A. & Redondo Ry. Co.	....	104
L. A. Traction Co. 6s	105¼	109
L. A. Traction Co. 5s	....	104
Mexican Nat'l Gas Co.	....	60
Mission Trans. & R. Co.	....	98
Pas. Elec. Ry. Co.	103	104
Pac. Light & Power Co.	....	98¼
Pac. Light & Pow. Gtd.	99	101
Pasadena Home T. & T. Co.	....	75
Pomona & Ont. L. & F. Co.	85	....
Pomona Con. Water Co.	98	....
Riverside H. T. & T. Co.	....	68
Santa Monica B. H. T. Co.	....	80
San Diego Home Tel. Co.	....	95
S. D. H. T. & T. 1st Mtgs.	....	78
Santa Barbara Elec. Ry.	....	91
Temescal Water Co.	....	100
Union Transportation Co.	....	89
U. S. L. D. T. & T. Co.	64½	70
Whittier Home T. & T. Co.	65	....

INDUSTRIAL AND PUBLIC UTILITIES.

	Bid.	Asked.
Berlin D. W. & L. Co. pfd.	$ .40	$ .60
Cal. Portland Cement Co.	110.00	....
Edison Electric pfd.	74.50	75.00
Edison Electric com.	66.00	66.50
Emergency Hospital	22.50	30.00
Hawaiian Com. & Sug.	40.00	....
Home Telephone pfd.	29.62½	29.75
Home Telephone com.	5.50	6.50
Hutchinson S. P. Co.	17.00	....
L. A. Athletic Club	6.00	6.50
L. A. Investment Co.	2.55	....
Mexican Nat'l Gas pfd.	25.00	35.00
Mexican Nat. Gas. com.	10.00	....
Paauhau S. P. Co.	23.00	....
Pac. Mut. Life Ins. Co.	305.00	....
Pac. Con. Stone Co.	....	.25
San Diego H. T. & T. Co.	17.00	17.25
S. Monica B. H. T. pfd.	....	8.00
Seaside Water Co.	....	77.00
Title G. & Tr. Co. pfd.	250.00	....
Title I. & Tr. Co. pfd.	170.00	....
Title I. & Tr. Co. com.	176.00	....
Title I. & Tr., Ser. C.	176.00	....
U. S. L. D. T. & T. Co. pfd.	26.00	....
Union Security Corp. pfd.	....	300.00
Union Trust Co.	....	38.00
Whittier Home T. & T. Co.	....	65.00

SALES—Morning session: 10 Home Sav. Bank at 115.00; 10 Home Tel. pfd. at 29.50; 30 San Diego Home at 16.87½; 10 do. at 16.87½; 10 do. at 17.00; 10 do. at 17.00; 10 do. at 17.00; 10 do. at 17.00; 10 do. at 17.12½; 10 do. at 17.25; 20 do. at 17.25; 10 Associated Oil at 42.87½; 1000 Cons. Midway at 3⅞; 1000 do. at 3⅞; 1000 do. at 3⅞; 1000 do. at 3⅞; 10 Mex. P. Ltd. com. at 37.00; 10 do. at 37.75; 10 Union at 97.75; 10 do. at 97.75; 10 do. at 97.75.

SALES—Afternoon session: 10 San Diego Home at 17.25; 2000 Cal. Midway at 28¾; 1000 do. at 28⅝; 500 Con. Midway at 4; 10 Mex. P. Ltd. com. at 37.75; 1000 Penn. Midway at 11; 10 Union Prov. Co. at 97.00.

MINING STOCKS.

CALIFORNIA.

Miscellaneous—	Bid.	Asked.
Cal. Hills M. Co.	.02	....
Consolidated Mines Co.	.01½	.01½

NEVADA.

Miscellaneous.	Bid.	Asked.
*Goldfield Con. Mines	4.50	....
Johnnie M. & M. Co.	.02½	.02⅝
(Searchlight District.)		
*Quartette	—	8.00
Searchlight Parallel	....	.01⅝

*—Per 1000 shares.

SALES—Afternoon session: 500 Johnnie M. & M. at 4¼; 500 do. at 4; 1000 Con. Mines at 1½.

Oranges and Lemons.

DAILY EASTERN CITRUS MARKET QUOTATIONS

[BY DIRECT WIRE TO THE TIMES.]

NEW YORK, Nov. 6.—[Exclusive Dispatch.] Nine cars Valencias and one car lemons sold. The market is strong on oranges and lemons. Raining.

VALENCIAS.

	Avge.
Old Mission, fy., Chapman	$7.00
Old Mission, ch., Chapman	5.80
Golden Eagle, sd., Chapman	4.60
Lady Rowena, Chapman	3.75
Windermere, Windermere ranch	4.20
Economy, Windermere ranch	3.35
Old Mission, fy., Chapman	6.95
Old Mission, ch., Chapman	5.75
Golden Eagle, sd., Chapman	4.65
Lady Rowena, Chapman	3.85
Tustin Gem, Tustin P. Co.	4.15
Old Oak, ch., Tustin P. Co.	3.70
Premium, Benchley Ft. Co.	5.15
Superior, Benchley Ft. Co.	4.50
Rooster, S.S. Ex.	5.00
Red C., Covina Ex.	4.70
Pointer, A.C.G. Ex.	3.85
Hunter, A.C.G. Ex.	3.10
Squirrel, A.H. Ex.	3.15
Prairie Chicken, AH. Ex.	3.35
Palm Tree, A.H. Ex.	2.55
Spanish Girl	2.50

VALENCIAS—HALVES.

Squirrel	$1.65

LEMONS.

Pet	$5.55

Cleveland Market.

CLEVELAND, Nov. 6.—[Exclusive Dispatch.] One car lemons sold. Steady. Raining.

LEMONS.

	Avge.
Granite Hill, A.H. Arlington	$4.95
Golden Hill, Arlington	3.45
Commercial, A.H. Arlington	4.15
Palm Tree, A.H. Arlington	5.00
Crystal, A.H. Arlington	4.15
Commercial O, A.H. Arlington	3.65

FLORIDA.

Brights	$2.50
Russets	2.50

Pittsburgh Market.

PITTSBURGH, Nov. 6.—[Exclusive Dispatch.] Four cars sold. Market steady on oranges and lemons. Raining.

VALENCIAS.

	Avge.
Clown, Sparr Ft. Co.	$4.40
Plain Ends, Sparr Ft. Co.	3.30
Palm Tree, A.H. Prenda	2.35
Coyote, O.K. Ex.	2.75
Circus, xc, Sparr Ft. Co.	3.80
Squirrel, A.H. Prenda	3.05
Quail, O.K. Ex.	3.55

LEMONS.

Belt, A.H. Prenda	$2.70
Loma, V.C. Limoneira	3.95

Philadelphia Market.

PHILADELPHIA, Nov. 6.—[Exclusive Dispatch.] Three cars Valencias, two cars lemons sold. Also nine cars Floridas. Oranges, $1.65 to $2.50. Grapefruit, 2.80 to $5.25.

VALENCIAS.

Carmencita, S.T. Placentia	$4.35
Pointer, A.C.G. Azusa	3.45
Tustin Gem, Tustin P. Co.	4.15
Colombo, S.T. Placentia	3.60
Hunter, A.C.G. Azusa	2.95
Old Oak, Tustin P. Co.	3.40

LEMONS.

Quail, O.K. Ex.	$4.40
Blue Jay, O.K. Ex.	3.40
Flower, Growers Ft. Co.	3.60
Coyote, O.K. Ex.	4.05
Euclid, Growers Ft. Co.	4.25

St. Louis Markets.

ST. LOUIS, Nov. 6.—[Exclusive Dispatch.] Market weak; two cars sold.

VALENCIAS.

	Avge.
Searchlight, S.S. McPherson	$4.20
S.S. Brand, S.S. McPherson	3.25

LEMONS.

Bridal Veil, V.C. Limoneira	$4.45
White Cross, V.C. Limoneira	3.75

Boston Market.

BOSTON, Nov. 6.—[Exclusive Dispatch.] Five cars sold. Clear, cold. Market easier.

VALENCIAS.

	Avge.
George Washington, S.S. Tustin	$3.65
Alta Cresta, A.H. Arlington	5.05
Hobo, A.H. Ex.	3.45
Standard, National O. Co.	3.35
Martha Washington, S.S. Tustin	3.20
Robusta, A.H. Ex.	4.50
Orchard, or., National O. Co.	4.55

LEMONS.

Excellent, S.T. Santa Barbara	$4.55
Tunnel, S.T. Fernando	4.25
Peerless, xc., San Diego Ft. Co.	4.70
Blue Bell, fy., Randolph Ft. Co.	3.85
Sunside, S.T. Santa Barbara	4.05
Urchin, S.T. Fernando	2.55
Sunset, sd.	3.95
Red Bell	3.35

Citrus Fruit Shipments.

	Oranges.	Lemons.	Tl.
Friday, November 3	13	21	34
Sat. Sun., Nov. 4-5	10	24	34

LOCAL PRODUCE MARKET.

The market was featureless. Few changes marked the opening of the week. Receipts of staples were light over Sunday, and the tone generally was firm.

Arrivals of eggs from the outside were light totaling 50 cases, but receipts from local ranchers were liberal, some dealers were disposing of their stock below the figures quoted on 'Change. A drop in prices is looked for within a few days according to commission men.

Butter receipts were 19,551 pounds. No change was noted in the situation over last week. The market was firm at the prevailing prices. Receipts of fine creamery stock were light.

Cheese arrivals were 936 pounds. The market on all varieties ruled firm. There was a good call for full cream cheese.

Aside from apples, grapes and cranberries, little interest was manifested in the fruit market. Receipts along most lines were light, but the stock was of good quality and prices were well sustained.

Apple receipts were 7392 boxes. The only change in prices on apples was that of the Bellefleur variety, which sold from 95 cents to $1.10 for 4-tier stock. There was a good call for the limited receipts of fine 3-tier Bellefleur apples, which sold at $1.50 a box. Other varieties were in good call.

Arrivals of fancy table grapes were light, and the stock was quickly disposed of at round figures. Tokays were in good demand at 90 cents a lug box.

A carload of cranberries was received from the Middle West and put on the market at $10.50 a barrel. Receipts are light at this season, and dealers are realizing good prices. At this season a year ago cranberries were selling around $6.00 a barrel. A good movement is reported on the stock at the prevailing quotations.

Potato arrivals were moderate, 8237 sacks were reported in. The market continued in good shape and showed a marked firmness.

Sweet potato arrivals were only nine sacks. The market showed no improvement over last week. A poor passing trade was reported.

With light receipts the onion market continued firm. Arrivals were 302 sacks.

Green bean receipts were two sacks. There was only a light call for Limas, and wagon deliveries were sufficient to meet immediate demands.

Cauliflowers were in liberal receipt, most of the stock sold at $1.25 a crate.

Green vegetables were in light receipt, but in keeping with the demand and no changes were noted in prices.

Prices Current.

EGGS—Fresh local ranch, candled, selected, 46; local ranch, case count, 42; eastern, 32@34; pullets, 26; eastern storage, 25@26.

BUTTER—Price to trade 2½c above quotations. Creamery extras, 34½ per lb.; creamery firsts, 30; ladle, 25 per lb.; country, 23.

CHEESE—Local anchor, 16; northern fresh, 16@17; eastern daisies, 17@17½; eastern twin, 16½; Longhorns, 18@18½; singles, 16; cheddars, 8@18½; Oregon daisy, 17@17½; Dom. Swiss block, 18; wheel, 19; imported, 33; Limburger, 17; cream brick, 18; Edam, 8.50; Sierra, 1.10 per box; Neufchatel, 1.00 per box; Camembert, 1.20 per box; Canada cream, 1.00@1.10 per box; Roquefort, 39@40; German Breakfast, 1.10.

BEANS—Pink, No. 1, 4.00@4.10; Lady Washington, No. 1, 4.50@4.75; small white, No. 1, 4.50@4.75; Limas, No. 1, 5.50@5.75; black eyes, 4.50@5.00; lentils, 6.00@7.00; Garvanzas, 4.50; Mexican Reds, 4.75@5.00; Bayous, 4.50@5.00.

DRIED FRUITS—Apples, evaporated, 11@11½; Citron, fancy, 16; orange and lemon peel, 14@16; currants, imp. fancy, bulk, recleaned, 10; fancy 1-lb., 9@11; dates, packages, imported. Fards, fancy, 60s, 12½; Fards, fancy, 9-12s, 12½@13. Figs, black and white, 25s, 1.50@1.75; figs, white, 6 oz. pkgs., 50s, 1.70@1.75; 12 oz., 12s, 80; 16 oz., 10s, 85; 16 oz. cartons, 12s, 95; Nectarines, per lb., 12. Peaches, 11@12½. Prunes, 30-40, 14@15; 40-50, 12@13; 20-30, 20; 60-70; 10@11; 70-80, 9@10; 80-90, 8@9; 90-100, 7¼@8; (when packed in 50-lb. boxes, 1½c extra.) Apricots, 16@17. Pears, 12@13. Plums, 10.

RAISINS—Sultanas, bleached, 8@10; unbleached, 7@7½; seeded, 9 for 16-oz. pkg., 7 for 12-oz. pkg. London layers, 2-crown, 1.40; 3-crown, 1.75; 4-crown, 2.00; 5-crown, 2.25; 6-crown, 2.50; loose Muscatels, 2-crown, 6; 3-crown, 6½; 4-crown, 7.

NUTS—New almonds, fancy, IXL, 19@20; almonds, fancy, paper shells, 18; Brazil, 17@18; filberts, large, new crop, 15; pecans, large, 17; small, 15; pine nuts, 18; peanuts, "Sun," roasted, 9; peanuts, fancy roasted, 7@8; California raw, 6; California roasted, 7; cocoanuts, 1.10 per doz.; popcorn, local, 4.75@5.00; eastern, 5.50; Manchurian, 13½; walnuts, No. 1 Assn., 15@16.

HONEY—Comb, fancy, water white, 1-lb. frames, 16@17; light amber, 13@14; white, 14½@15; extracted, light amber, 7½; water white, 8½; white, 8; beeswax, 30 per lb.

CITRUS FRUITS—Valencias, 4.00@4.50; lemons, 4.00@4.50; unpacked stock, 2.50@3.00; grapefruit, seedless, 4.00@4.50; seedling grapefruit, 2.75@3.00; limes, 1.25 per 100.

FRESH FRUITS—Apples, Bellfleurs, 4-tier, 95@1.10; 4½-tier, 80@90; Jonathans, 4-tier, 1.90@2.25; Spitzenbergers, 4-tier, 1.50; 4½-tier, 1.10; crabapples, 1.25; Greenings, 2.00; Rome Beauty, 2.00; Pearmains, 4-tier, 1.25; Colorado Ganoes, 2.35; bananas, 4½ per lb; pineapples, 8@10; peaches, 1.25@1.50 per lug box; pears, Bartletts, 2.75 box; figs, black, 75@1.00 per tray; white, 1.25 per box; cantaloupes, local, large crates, 2.00@3.50; small, 75@1.00; watermelons, ¾@1 per lb.; grapes, Cornichons, 1.10 a lug box; Muscats, 75@90 a lug box; Tokay grapes, 85@1.00 a lug box; Casabas, 1.40@1.50 a crate; alligator pears, 1.25@1.50 a dozen; pomegranates, 75@1.25 a lug box; quinces, 85@1.00; persimmons, 1.25 a box.

BERRIES—Strawberries, 5@10 per basket; rasberries, 10@12; blackberries, 8@9; cranberries, 9.75@10.50.

ONIONS AND CHILI—Strings, 11; loose, 12; Mexican black, 21; chiltepines, 75; Japan, 16; green chili, 3@5. Onions—Silverskins, 1.75@1.85 sack; Yellow Danvers, 1.75; Australian Brown, 1.75; White Wax onions, 1.50@1.65; garlic, 5@6 per lb.

POTATOES—Sweet yellow, 1.50@1.75 a cwt.; Highlands, 1.90@2.00; Salinas, 2.10@2.25.

GREEN VEGETABLES—Beets, 35 doz.; carrots, 90@1.00 a sack; parsley, 25@30 per doz.; turnips, 90@1.00 a sack; oyster plant, 15@20 per lb.; kohlrabi, 40 per doz.; peas, 5@7; beans, Lima, 4@5 per lb.; wax beans, 4@5 per lb.; green beans, 4@5; watercress, 35@40 per doz.; spinach, 15@20; cabbage, 65@75 per sack; red cabbage, 3.00@3.50 a cwt.; green onions, 15@20 per doz.; leeks, 25@40 per doz.; lettuce, common, 90@1.10 per crate; parsnips, 45 per doz.; celery, new, 1.50@1.75 per crate; tomatoes, 40@50 per lug box; hothouse mushrooms, 50@1.00 per lb.; artichokes, northern, 90@1.10 per doz.; red chili peppers, 15@16 per lb.; green chilis, 3@5; celery root, 5 per lb.; rhubarb, winter crimson, 90@1.00; summer squash, local, 50@60 box; cucumbers, 60@75 per lug box, green corn, 50@60 per lug box; corn husks, 8@10 per lb.; okra, 6@8; asparagus, white, 14@15; bell peppers, 4@5; eggplant, 3@5; cauliflower, 65@75 doz.; horseradish, 13½; Brussels sprouts, 8.

POULTRY—dealers buy from the producer, live weight. Old roosters, 8; stags, 8; hens, 13@17; squab pigeons, 1.75 per doz.; fryers, 12; broilers, 20; roasters, 12; turkeys, 20@23; ducks, 13; geese, 12. Wholesaler sells to retailer, live weight: Hens, 16@20; fryers, 15; broilers 23; squabs, 2.00; old roosters, 11; turkeys, 23@26; geese, 15; ducks, 16; roasters, 17. Dressed weight averages from 3c to 5c higher than live weight.

BACON—Winchester, 8-10-lb. bacon, 21¾; Winchester, 6-8-lb. bacon, 23¼; Empire, 22¾; Premium, 26; Atlas bacon, 18½; Diamond "C," 8-lb., 26¼; Sunlight bacon, 21¾; Rex breakfast bacon, 8-10 avg., 21¾; Rex Breakfast bacon, 12 avg., 19¾; Rex bacon, 6-8-avg., 20¾; 10-12, 20¼; Colonial, 10-12, 19¾; 12-14, 18⅝; Houser's pride bacon, 6-8 avg., 24; Angelus bacon, 6-8 avg., 20; Angelus bacon, 8-10 avg., 18½; Angelus bacon, 10-12 avg., 16; bacon strips, 15½; bacon backs, 16½; smoked beef tongues, 28; dried beef insides, 26¼; dried beef knuckles, 25¼; boiled beef tongues, 32; boiled and smoked beef tongues, 33.

DRY SALTED MEATS—Dry salt bellies, 12-14 avg., 15; dry salt bellies, 14-20 avg., 14½; dry salt fat backs, 14-20, 12½; loin backs, 14; ex. short clear, square cut, 13¼.

Meals—Per 100 lbs.	5-lb. S'ks.	10-lb. S'ks.	25-lb. S'ks.	50-lb. S'ks.
Capitol flour	....	3.90	....	....
Graham flour	3.20	3.00	2.95	2.90
Buckwheat flour	4.75	4.55	4.50	4.45
Buckwheat flour, pure	5.20	5.00	4.95	4.90
Rye flour or meal	3.70	3.50	3.45	3.40
Cornmeal, W. & Y.	3.20	3.00	2.95	2.90
Oatmeal, Steel Cut	5.70	5.50	5.45	5.40
Oatmeal, ground	5.70	5.50	5.45	5.40
Hominy, large or small	4.40	4.20	4.15	4.10
Cracked wheat	3.80	3.60	3.55	3.50
Entire wheat flour	3.30	3.10	3.05	3.00
Pearl barley	6.10	5.90	5.85	5.80
Split peas, yellow	6.70	6.50	6.45	6.40
Split peas, green	8.20	8.00	7.95	7.90
Farina	3.80	3.60	3.55	3.50
Nutrina Germ	4.30	4.10	4.05	4.00

GRAIN AND MEALS—Per 100 lbs. Alfalfa meals, 1.13; bone granulated, 2.05; bone meats, 2.05; blood meal, 3.25; XXXX beef scraps, 3.00; barley, rolled, 2.10; charcoal, 1.95; XXXX chick feed, 2.90; do., bale of 20 five-pound bags, 3.30; do., bale of 10-lb. bags, 3.10; corn, eastern, mixed, 1.70; corn, eastern white, 1.95; corn, small yellow, 1.95; feed meals, 2.05; Kaffir corn, 1.80; Egyptian corn, 1.80; Yellow Dent, 1.95; corn, cracked, 2.00; XXXX Dry Mash (a superior egg food,) per 90-lb. sack, 2.00; grit, granite, 60; millet, 3.75; oilcake meal, 2.60; red feed oats, 2.00; rolled oats, 2.00; California clam shell, 50; do., white clam, 60; do., hard eastern oyster, 1.10; XXXX Special Dry Scratch Feed, 1.90; bran, 1.60; shorts, 1.85; No. 1 wheat, 1.75; wheat, 100-lb. sacks, 1.80; wheat, cracked, 100-lb. sacks, 1.90; middlings, 1.85; Milo maize, 1.95.

HAY—(Baled.) Following are jobbing prices for hay. Producers receive 1.00 to 2.00 less than these prices:

Tame oat hay	$17.00	$18.00
Alfalfa hay	13.50	14.50
Barley hay	15.00	17.00
Wheat hay	14.00	15.00

SUGAR—Prices are based on sacks. Bbls., add 10c; ½-bbls., 25c; and boxes, 50c per 100 lbs. All prices are net cash less 25c cwt., 15 days. Beet, gran., 6.45; Standard cane, 6.65; Standard berry, 6.65; Cube A, crushed or fine crushed, 6.90; Candy gran., 6.75; powdered, 6.75; Confectioners' A, 6.65; Magnolia A, 6.25; Extra C or B, 6.15; Golden C, 6.05; D, 5.95; Bowles 6x powdered, 30-lb. boxes, 9.00; Bowles 6x powdered, ½-bbls., 8.15; Bowles 6x powdered, bbls., 8.00; Bowles Bros. Bar, bbls., 8.60.

FLOUR—Per bbl., Capitol, made of No. 1 hard and California wheat blended, 5.60. Aurora, 4.80; Mikado, 4.40; Trophy, 4.20; No. 1 hard bakers', made of hard wheat only, 6.20; Capitol Bakers' Extra Hard and Cal. Wheat blended, 5.40; Our Giant (bakers',) 5.10; Eclipse, 4.80; XXXX Standard blended, 5.60; Purity blended, 4.80; Our pride, blended, 4.60; Apple Blossom, 4.40. (Flour in ¼ sacks, 20c per bbl. higher.) Globe, 6.40; A1, 5.60; Silver Star, 4.80; XXX, 4.00; Sperry, 5.60; Drifted Snow, 5.60; Port Costa, 5.60; Golden Monarch, 4.80; La Pina, 4.80; Blue Bird, 4.00; Semolino, 5.90; Golden Rod, 5.70; Sperry's Ks., 5.70; Big Loaf, 5.40; Angelus Bakers', 5.20; Bell Brand, 5.10; Bakers' pastry, 4.80.

Pigs feet, kits	$ 1.45
Pigs feet, halves	6.00
Pigs feet, quarters	3.15
Pigs feet, barrels	14.50
Honey comb tripe, kits	1.80
Honey comb tripe, halves	5.40
Honey comb tripe, quarters	2.85
Pig pork, quarters	9.00
Pig pork, halves	17.00
Pig pork, barrels	32.00
Lamb's tongue, kits	3.75
Lamb's tongue, quarters	9.50
Corned beef, plate	11.50 bbl., 6.00 ½ bbl.
Corned beef, rump	10.00 bbl., 5.50 ½ bbl.
Corned beef, brisket	14.24 bbl., 7.50 ½ bbl.

LARD—Tierces, Diamond C lard, 13¾; Rex pure lard 12¾; Red Star lard, 11⅛; Angelus, lard, 10⅛; Silver Leaf, 12¾; Premium lard, 13¾; Armour's Simon pure lard, 14; Helmet, 13; Shield, 12⅛; White Label, 10⅛; White Ribbon Comp., 8⅝; Suetene, 11¾; Diamond C Shortening, 13¾; Violet lard compound, 7⅛; Jewel brand compound, 8¾; Cottosuet, yellow, 8⅝; Cottosuet, white, 10; Armour's Vegetolene, 10⅛; Pennant Compound, 8¼. (The above quotations are for tierces, add ⅛c for tubs or single cans; ¾c for large pails, ⅞c for medium pails, and 1 cent for small pails.) Cottolene, 60-lb. case, 20; small, 15; medium or 6 large, 7.85; 5-case lots, 7.75; 10-case lots, 7.70; 25-case lots, 7.60; Baker's Cottolene, ½ bbl., lb. 10⅛.

HAMS—Per lb., Diamond C hams, 14-16, 18¾; Diamond C skinned hams, 19¼; Rex hams, 14-16, 17¾; Rex skinned hams, 18¼; Pioneer hams, 14-16, 17¼; smoked picnic hams, 12c; boiled hams, boneless, 26¼; Angelus hams, 15¾; Angelus skinned hams, 18½; boiled hams, 24; Hauser's Pride, 16¾; Hauser's skinned hams, 18⅛; boiled hams, 26; Empire skinned hams, 18¼; Empire hams, 18¼; Empire picnic hams, 12⅛; Premium skinned hams, 19¾; Premium hams, 16-12, 19¼; 12-16, 19¼; Atlas hams, 12-18, 17; Premium boiled hams, 26½; Armour's Star hams, 10-12, 19⅝; 12-14, 19⅝; 14-16, 19⅝; skinned, 14-18, 20⅛; boiled hams, 28¼; Armour's Shield hams, 10-12, 18⅝; 12-14, 14-16, 18⅝; Shield skinned, 14-18; 19⅛; picnics, 6-8, 12⅛; Armour's Colonial hams, 10-12, 18⅛; 12-16, 18⅝.

LIVE STOCK—Based on delivered weights in Los Angeles (furnished by Hauser Packing Co.:) Steers, 5¾; heifers, 5; cows, 3½@4; calves, 5½@6½; small calves, 7; milk calves, 7½; wethers, 3.50 a head; ewes, 3.25; lambs, 3.50; hogs, 150-200 lbs., 6¾@7; hogs, 200-300, 6@6¼.

BEEF—Steers, per lb., net, 9¾; heifers, 9¼; steers, hind quarters, 12; steers, fore quarters, 8; heifers, hind quarters, 11; fore quarters, 8; short loins, 20; loin butts, 13; loin, No. 1, 17; ribs, No. 1, 12; loins, No. 2, 14; ribs, 11; full chucks, 7¾; short chucks, 8; triangles, 7½; plates, 6; short rounds and rumps, 10; steer rounds, butt on, 10½; tenderloins, fresh, 25; do., frozen, 18; shoulder clods, 12; rolls, 10; boned trimmings, 7½; shanks, 4; flank steaks, 10; sweetbreads, 25; fresh tongues, 12; suet, 8; cod fat, 7; livers, 7; ox tails, each 5; brains, each, 10; hearts, 6; clean tripe, each, 20; feet, each, 7½; heads, 5 per lb.; kidneys, each 5; cooked tripe, each, 2.50.

MUTTON—Per lb. net, lambs, plain, 11½; lambs, caul, 11; yearlings, 10; wethers, 10, ewes, 8½; racks, 12½; legs, 12; loins, 10½. Angelus, each, 3; plucks, each, 3; heads, skinned, each, 10; brains, 2; liver, hearts, 30.

PORK—Per lb. net, dressed hogs, head on, 11; do., head off, 12; trimmed hogs, 13; loins, local, frozen, 15; legs, 15; shoulders, 10½; picnics, 10; butts, 11; bellies, 15; trimmings, 10; tenderloins, 30; spare ribs, fresh, 10; do., frozen, 8; head, 7; back fat, 12; tails, 6; neck bones, 5; tongues, 10; pigs feet, each, 3½; livers, 7; hearts, each, 3½; plucks, each, 7; kidneys, each, 1½.

SAUSAGE—Per lb. net, Diamond "C" link, 15; Diamond "C" bulk, 15; fresh pork links, 11½; fresh pork, bulk, 13; Spanish style pork, 11¼; sour head cheese, 10-lb. pails, 10; bologna style, 9; bologna style, paraffined sacks, 9; Rex Frankfurt style, 9; Coney Island style Frankfurt, 9; minced, in bladders, 12; Douglas style in sacks, —; tongue leaf (new,) 20; Salami (Italian,) 29@30; German, 21; Cervevelet, 18.

OIL LIST.

W. W. oil, iron bbls., drums and tank wagon	$ .08
Pearl oil, cases, 5s	.15
Astral oil, cases, 2-5s	.15
Elaine oil, cases, 2-5s	.25
Eocene oil, cases, 2-5s	.18
V. M. & P. naphtha, iron bbls., drums and tank wagons	.13¾
V. M. & P. naphtha, cases, 2-5s	.20½
Red Crown gasoline, iron bbls., drums and tank wagons	.15
Red Crown gasoline, cases, 2-5s	.22
86 per cent. gasoline, in bbls.	.28
86 per cent. gasoline, in cases	.35½
Engine distillate, iron bbls., drums and tank wagons	.07½
Engine distillate, cases, 2-5s	.15
Turpentine, in cases	.70
Turpentine, 10-case lots	.69
Turpentine, iron bbls. (50-gal.)	.63
Turpentine, iron bbls. (100-gal.)	.62
Linseed oil, raw, in 1 to 4-lb. bbls.	.85
Linseed oil, boiled, in 1 to 4-lb bbls.	.87
Linseed oil, cases, 5c per gal. higher.	
Linseed oil, in 5 bbls. and over, raw	.84
Linseed oil, in 5 bbls. and over, boiled	.86
Aroturps, cases, 2-5s	.31
Aroturps, 10-case lots	.28
Aroturps, in iron bbls., 50-gal.	.24

METAL MARKETS

COPPER.

NEW YORK, Nov. 6.—[By A. P. Night Wire.] Standard Copper, quiet. Lake, 12.50@12.62½; electrolytic, 12.37½@12.50; casting, 12.12½@12.25.

LEAD.

NEW YORK, Nov. 6.—[By A. P. Night Wire.] Lead, quiet. New York, 4.25@4.30; East St. Louis, 4.10@4.15.

SILVER.

NEW YORK, Nov. 6.—[By A. P. Night Wire.] Bar silver, 54¼.

LOS ANGELES EXCHANGE.

Oil Market Is Weak and Is Almost Outclassed by the Sales of Bank and Utility Shares.

Bank and public utility stocks vied with the oil shares on the Los Angeles Stock Exchange yesterday in the trading. San Diego Home Telephone was particularly active, over 100 shares changing hands. The close was 17, up $1 a share. Los Angeles Home Telephone preferred and Home Savings Bank shares changed hands.

The oil market was a little weak, most of the active issues showing a decline. Associated, Consolidated Midway, Mexican Petroleum common, Union, California Midway and Penn Midway were among the sellers. Johnnie M. & M. and Consolidated Mines were active at the same price ruling last week.

SAN FRANCISCO EXCHANGE.

No Changes in the Tonopah or Goldfield Lists—Comstock Shares Turn Weaker and Close Low.

[Special Service to The Times by B. F. Taylor, 118 West Fourth street, Los Angeles.]

SAN FRANCISCO, Nov. 6.—There were no changes of importance anywhere in the Tonopah list. Goldfields were unchanged. The Comstocks turned weak this afternoon, with losses ranging all the way from 2 to 17½ points. Stocks in the outlying camps were a shade weaker.

Following are the closing bid and asked prices:

Goldfield District—	Close— Bid.	Ask.
Atlanta	16	17
Booth	5	7
Blue Bull	—	8
Col. Mtn.	4	5
Comb. F.	8	9
Florence	76	78
Gifd. Cons.	450	—
Blue Bell	2	3
Gifd. Kew.	8	9
Great Bend	3	4
Lone Star	6	7
Oro	4	5
Red Hills	1	2
S.-Kendall	—	5
St. Ives	25	—
Silver Pick	7	8
Yellow T.	2	3
C. O. D.	15	16
Gifd. Mer.	21	22
Vernal	9	10
Tonopah District—		
Belmont	825	—
Jim Butler	—	22
Midway	24	25

	Close— Bid.	Ask.
McNamara	26	—
Montana	93	—
Tono. of N.	690	—
Tono. Ex.	112½	—
W. End	85	87
N. Star	32	33
Rescue	20	—
Bullfrog District—		
Bonnie C.	2	—
May. Cons.	2	4
Tramp C.	1	2
Other Districts—		
Nev. Hills	260	—
P. S. Peak	—	100
Round Mtn.	60	—
Raw. Coal.	3	4
Fairview E.	40	55
Dexter	4	5
E. Nest	—	4
Mustang	4	5
Man. Con.	15	17
Min. Hills	8	10
M. H. Con.	—	20

Treasury Statement.

WASHINGTON, Nov. 6.—[By A. P. Night Wire.] At the beginning of business today the condition of the United States treasury was: Working balance in treasury offices, $75,892,274. In banks and Philippine treasury, $34,337,756. The total balance in general fund was $134,530,995. Ordinary receipts Saturday were $2,963,273 with ordinary disbursements of $2,630,860. The deficit to date this fiscal year is $20,289,497 as against a deficit of $11,018,028 at this time last year. These figures exclude Panama canal and public debt transactions.

California Dried Fruit.

NEW YORK, Nov. 6.—[By A. P. Night Wire.] Evaporated apples, easier, spot fancy, 10@10½; choice, 9@9½; prime, 8@8½. Prunes, steady; quotations range from 7 to 12½ for Californias up to 40-50s, and 11½@13½ for Oregons. Apricots, inactive; choice, 15@15½; extra choice, 16½; fancy, 17@18. Peaches, quiet and steady; choice, 11¼@11½; extra choice, 11⅝@12; fancy, 12½@12⅝. Raisins, unsettled; loose muscatels, 6½@7½; choice to fancy seeded, 7⅝@8½; seedless, 6@7; London layers, 1.40@1.45.

Liverpool Wheat Market.

LIVERPOOL, Nov. 6.—[By A. P. Day Wire.] Close: Wheat, December, 7s, 8⅛d; March, 7s, 3⅛d; May, 7s, 2d. Weather, clear.

Shares and Money.

RAILWAY SHARES LEAD ADVANCE.

STOCKS ARE UP ON THE NEW YORK EXCHANGE.

Movement Is Preceded by a Period of Hesitation, but Active Buying Lifts the Quotations—Northwestern Lines Conspicuous for Their Strength—Crops Help Business.

[BY A. P. NIGHT WIRE TO THE TIMES.]

NEW YORK, Nov. 6.—Under the lead of the standard railroad issues stocks advanced again today. The movement was preceded by a period of hesitation in the early trading when a majority of the active stocks sagged below Saturday's close. Active buying lifted the market and during the remainder of the session prices were held firm. Heavy realizing kept the market in check. Stocks were supplied plentifully on the advances, but the selling ceased when the market showed signs of weakening. It was assumed that owners of large amounts of stocks were taking advantage of the recent rise to reduce their holdings. The short interest was reported to have met with serious reverses. Large stop-loss orders, especially in United States Steel, have been uncovered on the advance and the attack on the bears was carried on again with success today. The Northwestern railroads were conspicuous points of strength. Trading in these stocks was stimulated by reports of increasing business owing to the movement of crops. Among the eastern roads, Reading, Pennsylvania, Lehigh Valley and Baltimore and Ohio stood out prominently with gains of a point or more. Baltimore and Ohio crossed par for the first time in several weeks. The specialties which have been prominent recently were in the background today, although a number of stocks such as General Electric, National Biscuit and International Harvester, made good gains. United States Steel rose to above 60, its highest price since the violent break after the filing of the government's dissolution suit. The bond market was firm, with a good distribution of business. American Tobacco issues were heavy in the late trading. Total sales, par value, $4,091,000. United States bonds were unchanged on call.

Cash quotations were as follows: Flour, weak; No. 2 rye, 93; feed or mixing barley, 75@1.04; fair to choice malting, 1.15@1.25; timothy seed, 13.00@15.50; clover, 14.00@20.00; mess pork, per barrel, 15.62½@15.75; lard, per 100 pounds, 9.10; short ribs, sides (loose,) 8.12½.

Grain Statistics.

CHICAGO, Nov. 6.—[By A. P. Night Wire.] Total clearances of wheat and flour were equal to 651,000 bushels. Primary receipts were 1,549,000 bushels, compared with 1,235,000 bushels the corresponding day a year ago. The visible supply of wheat in the United States included 2,581,000 bushels for the week. The amount of breadstuffs on ocean passage included 3,554,000 bushels. Estimated receipts for tomorrow: Wheat, 108 cars; corn, 362 cars; oats, 157 cars; hogs, 23,000 head.

Chicago Grain Market.

[Special Service to The Times by E. F. Hutton & Co., Members N. Y. Stock Exchange, 118 West Fourth street, Los Angeles.]

CHICAGO, Nov. 6. — Following is range of quotations today:

Wheat—	Open.	High.	Low.	Close.
December	94½@94¼	94⅜	92½	92⅞
May	100½@100⅜	100⅜	99	99⅜
July	95⅛@94⅞	95¼	94	**94¼
Corn—				
December	62⅞@63	63¼	62	**62
May	64½@64⅝	64⅝	63⅜	**63⅜
July	64⅜	64⅝	63⅜	63⅜
Oats—				
December	46⅜	46⅜	46⅜	46⅜
May	49⅛@49¼	49⅜	49	49
July	46@45⅞	46⅜	45⅝	**45⅝
Pork—				
January	16.25	16.25	16.07	16.12
May	16.50	16.50	16.37	**16.45
Lard—				
December	9.10	9.12	9.10	9.10
January	9.22	9.25	9.20	9.25
May	9.40	9.45	9.40	9.42
Ribs—				
January	8.32	8.37	8.32	**8.37
May	8.50	8.50	8.47	**8.50

**Asked.

Chicago Dairy Market.

CHICAGO, Nov. 6.—[By A. P. Day Wire.] Butter, steady, creameries, 24½@31; dairies, 22@28. Eggs, firm; receipts, 3433 cases; at mark, cases included, 17@20; firsts, 22@24; prime firsts, 25@27. Cheese, steady, daisies, 14¼@14½; twins, 14@14¼; Young Americas, 14¼@14½; long horns, 14¼@14½.

Chicago Live Stock Market.

CHICAGO, Cattle, receipts estimated at 33,000; market steady to 10 lower; beeves, 4.80@9.15; Texas steers, 4.10@5.90; western steers, 4.35@7.25; stockers and feeders, 3.25@5.90; cows and heifers, 2.00@6.00; calves, 5.50@8.75. Hogs, receipts estimated at 29,000; market 5 higher; light, 5.60@6.35; mixed, 5.80@6.50; heavy, 5.80@6.50; rough, 5.80@6.00; good to choice heavy, 6.00@6.50; pigs, 4.00@5.50; bulk of sales, 6.10@6.40. Sheep, receipts estimated at 56,000; market, steady to 10 lower; native, 2.50@4.00, western, 2.75@4.10; yearlings, 3.70@4.40; lambs, native, 4.00@6.30; western, 4.25@6.35.

Chicago Closing Figures.

CHICAGO, Nov. 6.—[By A. P. Day Wire.] Close: Wheat, December, 92⅞; May, 99⅜; July, 94¼. Corn, December, 62@62¼; May, 63⅜@63⅝; July, 63⅜. Oats, December, 46⅜; May, 49@49⅛; July, 45⅝@45⅞. Pork, January, 16.12½; May, 16.45. Lard, January, 9.25; May, 9.42½. Ribs, January, 8.37½; May, 8.50. Rye, No. 2, 93. Timothy, 13.00@15.50. Barley, 85@1.26. Clover, 14.00@20.00.

New York Cotton Market.

[Special Service to The Times by E. F. Hutton & Co., Members N. Y. Stock Exchange, 118 West Fourth street, Los Angeles.]

NEW YORK, Nov. 6.—Today's market continued quiet with only the evening up of scattered interests for over the holiday and government report. The south is holding but all spot people say but that buyers and sellers are apart with receipts becoming enormous and causing considerable nervousness among spot holders. With the south holding already fully six million bales ready for market and this amount growing of the rate of nearly 100,000 bales daily it seems only a question of tie as to when the deadlock will be broken by the weight of the bales.

Logan & Bryan's letter says:

"It was a quiet and uninteresting market with a small business and narrow fluctuations. Early prices were slighly lower in sympathy with somewhat lower cables than expected, but demand was sufficient to absorb the light offerings and bring about a recovery of ground lost early in the session and close the market unchanged from Saturday. Since prices reached 9 cents and refused to decline further sentiment has undergone some change to the extent at least of encouraging more confident buying by spinning interests and there is more variance in opinion as to the course of prices when market is lifted out of its present rut and takes a decided trend one way or the other. Wednesday's ginning report is expected to show around ten million bales ginned to November 1, or about 17 per cent. in excess of last year during the period from October 18 to November 1 and applying former percentages would indicate a crop in excess of consumptive requirements. The ginning report following this one however, will be the most important of the season and will either confirm a yield in conformity with the large estimates by showing a ginning rate well up with the other seasons, or it will vindicate the claims of an over estimated production by a smaller outturn at the gins as a result of exhaustion of cotton in the fields by reason of gathering having progressed more rapidly than usual. On this feature market will probably have its turn."

Following is range of quotations today:

Option—	Open.	High.	Low.	Close— Bid.	Ask.
January	8.95	8.98	8.93	8.95	8.96
February	.....	.....	.....	9.00	9.02
March	9.05	9.09	9.03	9.06	9.07
April	.....	.....	.....	9.11	9.13
May	9.16	9.18	9.14	9.14	9.17
June	.....	.....	.....	9.20	9.22
July	9.22	9.25	9.23	9.24	9.25
August	.....	.....	.....	9.19	9.21
September	.....	.....	.....	9.23	9.23
October	.....	.....	.....	9.21	9.22
December	9.16	9.20	9.14	9.18	9.19

Spots—9.40.

New York General Market.

NEW YORK, Nov. 6.—[By A. P. Night Wire.] Wheat, spot, easy; December closed 98 1-16; May, 1.04. Hops, firm; State common to choice, 1911, 52@57; Pacific Coast, 1911, 43@46. Hides, quiet. Petroleum, steady. Wool, steady. Sugar, raw, nominal; muscovado, 89-test, 4.75; centrifugal, 96-test, 5.25; molasses, 89-test, 5.40; refined, easy.

Visible Grain Supply.

NEW YORK, Nov. 6.—[By A. P. Night Wire.] The visible supply of grain in the United States Saturday, November 4, as compiled by the New York Produce Exchange, was as follows: Wheat, 65,199,000 bushels; increase, 2,581,000 bushels. Corn, 1,673,000 bushels; increase, 797,000 bushels. Oats, 26,280,000 bushels; increase, 240,000 bushels. Rye, 1,122,000 bushels; increase, 146,000 bushels. Barley, 4,514,000 bushels; increase, 363,000 bushels. The visible supply of wheat in Canada last Saturday, November 4, was 10,734,000 bushels, an increase of 2,074,000 bushels.

New York Metal Markets.

NEW YORK, Nov. 6.—[By A. P. Night Wire.] Standard copper, quiet; spot, 11.90@12.10; November, 11.90@12.05; December, 11.90@12.10; January, 11.95@12.15; February, 12.00@12.12½. London, steady; spot, £55 18s 9d; futures, £56 13s 4d. Arrivals reported at New York today, 455 tons. Customhouse returns show exports of 4813 tons so far this month. Lake copper, 12.50@12.62½; electrolytic, 12.37½@12.50; casting, 12.12½@12.25. Tin, firm but quiet; spot, 41.50@41.75; November, 41.40@41.75; December, 41.35@41.75; January, 41.40@41.75; February, 41.25@41.75; London, steady; spot, £189 7s 6d. Futures, £183 10s. Lead, quiet; 4.25@4.30, New York; 4.10@4.15, East St. Louis; London, £15 17s 6d. Spelter, quiet; 6.30@6.50, New York; 6.10@6.40, East St. Louis; London, £23 15s. Antimony, quiet, Cooksons, 8.00@12.50. Iron, Cleveland warrants, 46s 6d in London. Locally iron was quiet; No. 1 foundry northern, 15.00@15.50; No. 2, 14.75@15.25; No. 1 foundry southern and No. 1 southern soft, 15.00@15.50.

New York Dairy Market.

NEW YORK, Nov. 6.—[By A. P. Day Wire.] Butter, steady; creamery specials, 33@33½; extras, 32@32½; firsts, 29@31½; seconds, 27@28; State dairy tubs, finest, 30@31; good to prime, 27@29; common to fair, 22@26. Cheese, firm; State, whole milk, September and earlier, specials, 15; do. average fancy, 14⅝; State whole milk, current make, specials, 14½; do. average fancy, 14¼; daisies, September and earlier, best, 15¼; skims, 12@12½. Eggs, firm; fresh gathered extras, 36@37; extra firsts, 32@34; fresh gathered, firsts, 29@31; do. seconds, 26@28; refrigerator, firsts, season's storage paid, 21@22; firsts on dock, 20@21; seconds in local storage, 19½@20; seconds on dock, 18¼@19½; State, Pennsylvania and near-by hennery, white fancy, large new laid, 50@55; do. selected whites, fair to good, 40@48; western gathered whites, 30@40.

New York Money Market.

NEW YORK, Nov. 6.—[By A. P. Day Wire.] Close: Prime mercantile paper, 4¼@4½ per cent. Sterling exchange firm with actual business in bankers' bills at 4.83 4-5 for 60-day bills and at 4.87 for demand. Commercial bills, 4.83¼. Bar silver, 54¼; Mexican dollars, 46. Government bonds and railroad bonds firm. Money on call steady, 2¼@2½ per cent., ruling rate, 2¼, close bid, 2½; offered at 2¼. Time loans steady; 60 days and 90 days, 3½ per cent.; six months, 3½.

SAN FRANCISCO MARKETS. FRUIT, GRAIN AND PRODUCE.

SAN FRANCISCO, Nov. 6.—Fruits—Fancy apples, 1.00; common, 75.

Berries—Huckleberries, 8@10; raspberries, 5.00@9.00.

Grapes—Isabella, 1.00@1.25.

Pears—Common, 50; fancy, 1.00.

Oranges—Navels, 2.50@3.50; Valencias, 2.00@4.50.

Mexican limes, 4.00@5.00

Lemons—Common California, 2.00; fancy, 5.50.

Tropical Fruits—Bananas, 75@1.75; pineapples, 2.00@3.00.

Flour—Family extras, 5.40@5.80; bakers' extras, 5.40@5.80; Oregon and Washington, 4.40@4.50.

Wheat—Shipping, 1.47½@1.52½.

Barley—Feed, 1.77½@1.85; brewing, 1.95@2.00.

Oats—Red, 1.75@1.90; white, 1.82½@1.87½; black, 1.65@1.75.

Millstuffs—Middlings, 32.00@34.00; rolled barley, 39.00@40.00; oat groats, 4.50; rolled oats, 36.00@37.00.

Hay—Wheat, 13.00@20.00; wheat and oat, 12.00@17.00; oat, wild, 10.00@12.50; oat, tame, 12.00@17.00; alfalfa, 9.00@11.00; straw, 60@80.

Receipts—Flour, 1540; wheat, 320; barley, 8855; oats, 2815; beans, 7383; potatoes, 2928; onions, 760; middlings, 300; hay, 1190; straw, 15; hops, 49; hides, 900; wine, 41,100.

Beans—Pink, 2.75@3.00; Lima, 5.10@5.25; small white, 2.75@3.90; large white, 3.50@3.75.

Potatoes—Oregon Burbanks, 1.45@1.90; Salinas Burbanks, 1.65@1.75; Merced sweets, 1.60@1.75.

Onions—Fancy, 1.15; common, 1.00.

Various—Green peas, 4@6; string beans, 3@6; egg plant, 50@65; green peppers, 50@1.00; tomatoes, 15@40; summer squash, 75@1.25; garlic, 3@3½; cucumbers, 50@65.

Butter—Fancy creamery, 32; seconds, 31; fancy dairy, 28.

Cheese—New, 14@15½; Young Americas, 15½. Eggs, ranch, 52; store, 45.

Poultry—Live turkeys, 22@23; dressed turkeys, 25@28; roosters, old, 4.00@4.50; roosters, young, 6.00@7.00; broilers, small, 3.00@3.50; broilers, large, 3.50@4.50; fryers, 5.00@6.00; hens, 4.00@9.00; ducks, old, 4.00@5.00; ducks, young, 6.00@7.00; geese, 2.00@2.50; pigeons, old, 1.50@1.75; pigeons, young, 1.75@2.00.

Callboard Sales.

SAN FRANCISCO, Nov. 6.—[By A. P. Night Wire.] Wheat, steady; no trading; cash, 1.47½@1.52½. Barley, firm; December, 1.90⅝; May, 1.96; cash, 1.77½@1.85. Corn, steady; Western States, yellow, 1.73. Afternoon session: Wheat, steady, no trading. Barley, firm; December, 2.00¼; May, 1.98.

San Francisco Dairy Market.

SAN FRANCISCO, Nov. 6.—[By A. P. Night Wire.] Butter, fancy creamery, 32; seconds, 31; fancy dairy, 28. Eggs, store, 45; ranch, 52. Cheese, new, 14@15½; Young Americas, 15½.

Drafts and Silver.

SAN FRANCISCO, Nov. 6.—[By A. P. Night Wire.] Silver bars, 54¼; Mexican dollars, 46. Drafts, sight, 2; drafts, telegraph, 4.

Elgin Butter Market.

ELGIN (Ill.) Nov. 6.—[By A. P. Day Wire.] Butter, firm at 32, an advance of 1. Output, 667,500.

CLEARING HOUSE BANKS.

NAME	OFFICERS	
Merchants' National Bank, S. E. Cor. Third and Spring	W. H. HOLLIDAY, Pres. J. H. RAMBOZ, Cashier.	Capital ..... Surplus and Undivided Profits .....
Central National Bank, S. E. Cor. Fourth and Broadway	S. F. ZOMBRO, Pres. J. B. GIST, Cashier	Capital ..... Surplus and Profits .....
National Bank of California, N. E. Cor. Fourth and Spring	J. E. FISHBURN, Pres. H. S. McKEE, Cashier.	Capital ..... Surplus and Profits .....
Citizens' National Bank, S. W. Cor. Third and Main	A. J. WATERS, Pres. E. T. PETTIGREW, Cashier.	Capital ..... Surplus and Undivided Profits .....
Farmers & Merchants Nat. Bank, Cor. Fourth and Main	I. W. HELLMAN, Pres. V. H. ROSSETTI, Cash'r.	Capital ..... Surplus and Profits .....
First National Bank, S. E. Cor. Second and Spring	J. M. ELLIOTT, Pres. W. T. S. HAMMOND, Cashier.	Capital ..... Surplus and Profits .....

SAVINGS BANKS.

SECURITY SAVINGS BANK. The Oldest and Largest in the Southwest. RESOURCES $32,500,000.00. 4 PER CENT. INTEREST ON TERM DEPOSITS. 3 PER CENT. ON SPECIAL AND ORDINARY SAVINGS DEPOSITS. SAFE DEPOSIT AND STORAGE DEPARTMENT. Largest and Best Equipped in the West. Free Information Bureau. SECURITY BUILDING. SPRING AND FIFTH STREETS.

GERMAN AMERICAN SAVINGS BANK. THE BANK WITH THE EFFICIENT SERVICE. SPRING AND FOURTH STS.

New Location. LOS ANGELES TRUST AND SAVINGS BANK

MERCHANTS BANK AND TRUST CO. TRANSACTS A GENERAL BANKING AND TRUST BUSINESS. 207-09-11 S. BROADWAY

Citizens' Trust and Savings Bank, (Formerly the Broadway Bank and Trust Company) 308-310 South Broadway, LOS ANGELES, CAL.

TRUST COMPANIES.

Title Guarantee and Trust Company. Southeast Corner Broadway and Franklin, Los Angeles. Branch Office, Main Floor Central Bldg., Sixth and Main. CAPITAL $500,000. SURPLUS $500,000. Under supervision of Insurance Commissioner and Bank Superintendent. Issues Certificates of Title and Policies of Title Insurance. Handles Escrows with Promptness and Efficiency. Acts in all Trust Capacities.

Title Insurance and Trust Company. Issues Policies of Title Insurance and Certificates of Title. Its Assets Exceed the COMBINED ASSETS of all Other Title Companies in Southern California.

WALTER H. FISHER, 905-906 Security Bldg. Investment Securities, Stocks, Bonds. Main 2918. Union Oil Company Securities a Specialty. Money Loaned on Union Oil and Other First-class Securities.

WM. R. STAATS CO. DEALERS IN MUNICIPAL AND CORPORATION BONDS. EXECUTE COMMISSION ORDERS IN LISTED SECURITIES. LOS ANGELES, 105 W. 4TH STREET. PASADENA.

4% INTEREST PAID ON SAVINGS. THE SOUTHERN TRUST CO. 114 WEST 4th ST. SAVINGS — COMMERCIAL

7% GOLD NOTES. Denominations $100 to ... (Interest Paid Quarterly.) Security—Some of the most advantageously located real estate in rapidly growing Los Angeles. We unhesitatingly recommend these gold notes of the Los Angeles-California Realty Company, Inc., to conservative investors. Write for circular. FIELDING J. STILSON CO. No. 115 W. Fourth St. Los Angeles.

Security Brokers. Members of Los Angeles Stock Exchange. Reliability—Promptness—Accuracy. F. IRWIN HERRON & CO. 228-229 I. W. Hellman Bldg. Main 247.

FIELDING J. STILSON CO. 115 West 4th St. Home 1021.

Equitable Savings Bank. First and Spring. No charge for appraisement in connection with Money to Loan on Approved Real Estate Security at 7 per cent. net.

American Savings Bank. Northeast Cor. Spring and Second Sts. RESOURCES, $2,500,000. 4 Per Cent. Interest Paid on Deposits.

Store Open Saturday Nights. Goodyear Coat Co. Rubber Sundries—Rubber Boots—Gossamers. 324 SOUTH BROADWAY.

Business

THE WEATHER.

LOCAL OFFICE, U. S. WEATHER BUREAU, Los Angeles, Nov. 6.—[Reported by ... Wollaber, Local Forecaster.] At 5 a.m. the barometer registered 30.03; at 5 p.m. ... Thermometer for the corresponding hours showed 54 deg. and 65 deg. Relative humidity, 5 a.m., 79 per cent.; 5 p.m., 74 per cent. Wind, 5 a.m., northeast, velocity 5 miles; 5 p.m., west, velocity 7 miles. Highest temperature, ... deg.; lowest, 55 deg. Rainfall for ... inches. Barometer reduced to sea level.

COMPARATIVE TEMPERATURES. Max. Min.

WEATHER CONDITIONS.—The storm ... appeared over the British Northwest ... morning has moved southeastward and ... with a disturbance which moved ... the Southwest, and the two combined ... form one large storm area, which ... of the Plains States and most of the ... Valley. This disturbance has ... east of the Rocky Mountains ... the immediate Atlantic coast. The ... heavy precipitation (in inches) ... Louisville, 1.88; Memphis, 1.23. ... high area is moving inland over the ... Slope, and under its influence fair weather ... prevailed west of the Rocky Mountains ... in the Pacific Northwest, where ... Sunday. This high area is expected ... a continuation of fair weather in ... and vicinity for another thirty ... with moderately cool nights and ...

FORECASTS.—For Los Angeles and vicinity: ... Tuesday; light north to west winds. ... Pasadena, Redlands, Riverside and San B...: Fair Tuesday. California south of the Tehachepi: Fair ...

SAN FRANCISCO, Nov. 6.—Forecast: San Francisco and vicinity: Increasing cloudiness Tuesday; cooler; moderate south... Santa Clara Valley: Increasing cloudiness ...; light north wind, changing to south... Sacramento Valley: Cloudy, cooler. Tuesday rain in the north; light south wind. San Joaquin Valley: Fair Tuesday; light ... wind. California south of the Tehachepi: Fair Tuesday; light northeast wind, changing ...

Arizona: Generally fair Tuesday and Wednesday; not much change in temperature. YUMA (Ariz.) Nov. 6.—[Exclusive Dispatch from the U. S. Reclamation Service.] Gauge height Colorado River, 17.75 feet.

SHIPPING.

PORT SAN PEDRO, LOS ANGELES.

ARRIVED—MONDAY, NOV. 6.

Steamer Roanoke, Capt. Jessen, from Portland, via San Francisco.
Tug Defiance, with oil barge No. 91 in tow, from San Diego.
Steamer Tahoe, Capt. Fredrickson, from Gray's Harbor.
Steamer Aurelia, Capt. Webber, four days from Gray's Harbor.
Schooner James H. Bruce, Capt. Rosich, ten days from Eureka.
Schooner Cecelia Sudden, Capt. Christensen, ... days from Gray's Harbor.
Steamer Klamath, Capt. Jahnsen, from San Diego.
Schooner Winslow, Capt. Fredrickson, from Long Beach.

SAILED—MONDAY, NOV. 6.

Steamer Roanoke, Capt. Jessen, for San Diego.
Schooner Salem, Capt. Jameson, for Long Beach.
Tug Defiance, with oil barge No. 91 in tow, for Gaviota and Port San Luis.
Schooner Advent, Capt. Olsen, for Coos Bay in ballast.
Schooner Winslow, Capt. Fredrickson, for ... in ballast.

IN PORT.

Steamer Roanoke, S. P. Dock Co. wharf.
Steamer Tahoe, South. Cal. wharf.
Steamer Aurelia, Salt Lake wharf.
Steamer Klamath, S. P. wharf.
Steamer Riverside, Crescent wharf.
Steamer Harvard, Pac. Nav. Co. wharf.
Steamer Charles Nelson, Con. L. Co. wharf.
Steamer Dauntless, E. K. Wood wharf.
Steamer Ludlow, S. P. L. Co. wharf.
Steamer Zampa, South. Cal. wharf.
Schooner James H. Bruce, Pac. L. Co. wharf.
Schooner Cecelia Sudden, S. P. wharf.

TO SAIL—TUESDAY, NOV. 7.

Steamer Roanoke, Capt. Jessen, for Portland, via San Francisco.
Steamer Argyll, Capt. Dickson, for San ...
Steamer Klamath, Capt. Jahnsen, for Portland, via San Francisco.
Steamer Harvard, Capt. Jepsen, for San Francisco.

WEDNESDAY, NOV. 8.

Steamer President, Capt. Thomas, for San ...

ON WAY TO THIS PORT.

Hanalei, from San Francisco.
Olympic, from Bellingham.
Fort Bragg, from Fort Bragg, via ...
Rose City, from Portland, via San ...
Daisy Freeman, from Coos Bay.
Willapa, from Gray's Harbor.
Fair Oaks, from Aberdeen.
Centralia, from Gray's Harbor, via San Francisco.
President, from Seattle, via San ...
Katherine, from Eureka.
George W. Fenwick, from Everett.
Temple E. Dorr, from Gray's Harbor.
San Pedro, from Eureka, via San ...
Carlos, from Portland.
Nome City, from Portland, via San ...
Sausalito, from Aberdeen.
Nokomis, from Tacoma.
Sadie, from Coos Bay.
King Cyrus, from Gray's Harbor.
Endeavor, from Winslow.
R. W. Bartlett, from Tacoma.
E. T. Alexander, from Tacoma.
Lucy, from Eureka.

COMING FROM FOREIGN PORTS.

Steamer Mackinaw, at Balboa, Panama, loading.
Steamer Magician, sailed from Antwerp, Oct. 14, via Glasgow and Liverpool.
Steamer Councellor, at Antwerp, loading.
Steamer Hazel Dollar, at Hankow, loading.
Steamer Director, from Antwerp; sailed Aug. 19, via Glasgow and Liverpool, via Punta Arenas, Oct. 12.
Steamer Crown of Galicia, sailed from Antwerp, Sept. 18, via Glasgow, Sept. 22, via ..., Oct. 28.

TIDE TABLE FOR SAN PEDRO.

	Nov.	High.	Low.
Tuesday	7	9:03 a.m.	2:46 a.m.
		10:28 p.m.	3:48 p.m.
Wednesday	8	9:39 a.m.	3:15 a.m.
		11:28 p.m.	4:26 p.m.
Thursday	9	10:19 a.m.	3:31 a.m.
		.....	5:34 p.m.
Friday	10	0:46 a.m.	4:22 a.m.
		11:06 p.m.	6:37 p.m.
Saturday	11	2:30 a.m.	5:37 a.m.
		12:08 p.m.	7:54 p.m.
Sunday	12	4:02 a.m.	7:37 a.m.
		1:33 p.m.	9:09 p.m.

Port Items.

After discharging a partial cargo of lumber at San Diego, the steamer Klamath returned this morning with the remainder and will leave for Portland to reload, taking passengers and freight for San Francisco.

The schooner Cecelia Sudden arrived this morning out nine days from Gray's Harbor with 700,000 feet of lumber for the James ... Lumber Company and other consignees.

The schooner Advent completed the discharge of 800,000 feet of lumber for the Southern California Lumber Company and sailed today in ballast for Coos Bay to load a return cargo.

The North Pacific Company's steamer Roanoke arrived today from Portland, via San Francisco, bringing 100 passengers and 400 tons of miscellaneous freight and merchandise. The steamer proceeded this afternoon for San Diego and will touch here, north-bound, tomorrow.

The steamer Winslow came off the dry dock at Long Beach this morning and went to sea in ballast, bound for Tacoma to load 750,000 feet of lumber.

The tug Defiance arrived today from San Diego with oil barge No. 91 in tow and, after discharging 3000 barrels of oil for the Standard Oil Company, proceeded for Gaviota and Port San Luis in ballast.

The steamer Tahoe has arrived out five days from Gray's Harbor, carrying 775,000 feet of lumber consigned to the Southern California Lumber Company.

The schooner Salem finished discharging 1,... feet of lumber for the Kerckhoff-Cuzner ...

Business: Shipping, Mines and Stocks.

THE WEATHER.

OFFICIAL OFFICE, U. S. WEATHER BUREAU, Los Angeles, Nov. 6.—[Reported by A. Wisliser, Local Forecaster.] At 5 o'clock the barometer registered 29.62; at 5 p.m., the thermometer for the corresponding hours read 66 deg. and 65 deg. Relative humidity, 5 p.m., 74 per cent.; 5 p.m., 74 per cent. Wind, 5 p.m., northeast, velocity 5 miles; 5 p.m., velocity 7 miles. Highest temperature, yesterday, 66 deg. Lowest, 55 deg. Rainfall for season, to date. Barometer reduced to sea level.

COMPARATIVE TEMPERATURES.

	Max.	Min.	Mean.
	62	36	46
	56	40	48
	56	44	49
	54	44	49
	60	46	53
	74	55	64
	54	44	49
	52	40	46
	44	20	32
	44	44	44
	80	46	63
	46	24	35

WEATHER CONDITIONS.—The storm that hovered over the British Northwest Saturday morning has moved southeastward and joined with a disturbance which moved up the Southwest, and the two combined form one large storm area, which covers the Plains States and most of the Mississippi Valley. This disturbance has caused rain out of the Rocky Mountains, except in the immediate Atlantic coast. The following are the heavy precipitation (in inches) is reported: Jacksonville, 1.88; Memphis, 1.28. Another storm area is moving inland over the Pacific Ocean, and under its influence fair weather has prevailed west of the Rocky Mountains, except in the Pacific Northwest, where rain is falling. This high area is expected to cause a continuation of fair weather in Los Angeles and vicinity for another thirty-six hours, with moderately cool nights and mornings.

FORECASTS.—For Los Angeles and vicinity: Tuesday; light north to west winds.

For San Diego, Riverside and San Bernardino: Fair Tuesday.

For points south of the Tehachepi: Fair Tuesday.

FOR SAN FRANCISCO, Nov. 6.—Forecast: San Francisco and vicinity: Increasing cloudiness Tuesday; cooler; moderate south winds.

San Joaquin Valley: Increasing cloudiness Tuesday; light north wind, changing to south.

Sacramento Valley: Cloudy, cooler, Tuesday; light south to southeast winds.

Upper Sacramento Valley: Fair Tuesday; light variable winds.

For points south of the Tehachepi: Fair Tuesday; light northeast wind, changing to southwest.

Nevada: Generally fair Tuesday and Wednesday; not much change in temperature.

Arizona (Phoenix district) Nov. 6.—[Exclusive Dispatch to the U. S. Reclamation Service.] Gauge reading Colorado River, 17.75 feet.

SHIPPING.

FOR SAN PEDRO, LOS ANGELES.

ARRIVED—MONDAY, NOV. 6.

Steamer Roanoke, Capt. Jessen, from Portland and San Francisco.

Steamer Alliance, with oil barge No. 91 in tow, from San Diego.

Steamer Yaquina, Capt. Fredrickson, from Coos Bay.

Steamer Aurelia, Capt. Webber, four days from Coos Harbor.

Steamer James H. Bruce, Capt. Rosich, ten days from Eureka.

Steamer Cecilia Sudden, Capt. Christensen, from Gray's Harbor.

Steamer Klamath, Capt. Johnsen, from San Francisco.

Steamer Winslow, Capt. Fredrickson, from Point Loma.

SAILED—MONDAY, NOV. 6.

Steamer Roanoke, Capt. Jessen, for San Francisco.

Steamer Siam, Capt. Jameson, for Long Beach.

Steamer Alliance, with oil barge No. 91 in tow, for Ensenada and Port San Luis.

Steamer Advent, Capt. Olsen, for Coos Bay.

Steamer Winslow, Capt. Fredrickson, for Point Loma.

IN PORT.

Steamer Roanoke, S. P. Dock Co. wharf.

Steamer Yaquina, South. Cal. wharf.

Steamer Aurelia, Salt Lake wharf.

Steamer Klamath, S. P. wharf.

Steamer Riverside, Crescent wharf.

Steamer Santa Fe, Pac. Nav. Co. wharf.

Steamer Charles Nelson, Con. Co. wharf.

Steamer Bonita, E. K. Wood wharf.

Steamer Ludlow, S. P. L. Co. wharf.

Steamer Siam, South. Cal. wharf.

Steamer James H. Bruce, Pac. L. Co. wharf.

Steamer Cecilia Sudden, S. P. wharf.

TO SAIL—TUESDAY, NOV. 7.

Steamer Roanoke, Capt. Jessen, for Portland and San Francisco.

Steamer Argyll, Capt. Dickson, for San Diego.

Steamer Klamath, Capt. Johnsen, for Portland and San Francisco.

Steamer Harvard, Capt. Jepsen, for San Francisco.

WEDNESDAY, NOV. 8.

Steamer President, Capt. Thomas, for San Diego.

DUE WAY TO THIS PORT.

Steamer Hanalei, from San Francisco, via Redondo, from Bellingham.

Steamer Fort Bragg, from Fort Bragg, via Eureka.

Steamer Coos City, from Portland, via San Pedro.

Steamer Daisy Freeman, from Coos Bay.

Steamer J. Penwick, from Everett.

Steamer Temple E. Dorr, from Gray's Harbor.

Steamer San Pedro, from Eureka, via San Francisco.

Steamer Coos, from Portland, via San Pedro.

Steamer Cecilia Sudden, from Portland, via San Pedro.

Steamer Humboldt, from Aberdeen.

Steamer Yaquina, from Coos Bay.

Steamer Bee Cyrus, from Gray's Harbor.

Steamer Aurelia, from Coos Bay.

Steamer Alliance, from Ensenada.

Steamer Bee, from Winslow.

Steamer Hanalei, from Tacoma.

Steamer Eureka, from Eureka.

SAILED FROM FOREIGN PORTS.

Steamer Mexican, sailed from Antwerp, via Glasgow and Liverpool.

Steamer Marician, sailed from Antwerp, via Glasgow and Liverpool.

Steamer Councillor, at Antwerp.

Steamer Hazel Dollar, at Hankow.

Steamer Director, from Antwerp; Nov. 11, via Glasgow and Liverpool, via Cape Town.

Steamer Crown of Galicia, sailed from Nov. 12, via Glasgow, Sept. 22, via Panama.

TIME TABLE FOR SAN PEDRO.

Nov. 7	High.	Low.
	0:02 a.m.	2:46 a.m.
	10:28 p.m.	2:48 p.m.
8	0:39 a.m.	3:15 a.m.
	11:28 p.m.	4:34 p.m.
9	10:19 a.m.	3:51 p.m.
		5:34 p.m.
10	0:46 a.m.	4:32 a.m.
	11:56 p.m.	6:37 p.m.
11	2:30 a.m.	5:37 a.m.
	12:56 p.m.	7:54 p.m.
12	4:02 a.m.	7:37 a.m.
	1:33 p.m.	9:09 p.m.

Port Items.

Following a partial cargo of lumber taken on by the steamer Klamath returned yesterday with the remainder and will sail for Portland to reload, taking on freight for San Francisco.

The steamer Cecilia Sudden arrived this morning in ballast from Gray's Harbor to load lumber for the James Flood Company and other consignees.

The steamer Advent completed the discharge of 1,000,000 feet of lumber for the Southern Pacific Lumber Company and sailed today for Coos Bay to load a return cargo.

The Pacific Coast Company's steamer Roanoke arrived today from Portland, via San Francisco, with 100 tons of freight and 400 passengers and 400 tons of freight and merchandise. The Roanoke proceeded this afternoon for San Pedro, where she will touch here, north-bound, today.

The steamer Winslow came off the dry dock this morning and went to sea bound for Tacoma to load 750,000 feet of lumber.

The steamer Hanalei arrived today from San Francisco with 1,000 tons of freight in her hold, and, after discharging all of her cargo at the Standard wharf, proceeded for Gaviota and Point Hueneme to load lumber.

The steamer Yaquina has arrived out five days from Coos Bay, carrying 775,000 feet of lumber consigned to the Southern California Lumber Company.

The steamer Eureka is discharging 1,000,000 feet of lumber for the Kerckhoff-Cuzner Mill and Lumber Company and was towed to the Craig shipyard at Long Beach this morning to go on the dry dock for cleaning and repairs before sailing for Tacoma in ballast to load a return cargo of lumber.

The schooner James H. Bruce has arrived out ten days from Eureka, carrying 700,000 feet of lumber, consigned to the Pacific Lumber Company at Wilmington.

The schooner Aurelia, arriving out four and one-half days from Gray's Harbor, will discharge 550,000 feet of lumber at the Salt Lake wharf for various consignees.

REDONDO BEACH.

ARRIVED—MONDAY, NOV. 6.

Steamer Carmel, Capt. Hardwick, from Hoquiam.

Barge in tow of tug Warrior, from San Pedro.

Steamer Geo. Loomis, Capt. Smith, from Point Richmond.

SAILED—MONDAY, NOV. 6.

Barge in tow of tug Warrior, for San Pedro.

Steamer Geo. Loomis, Capt. Smith, for Point Richmond.

IN PORT—MONDAY, NOV. 6.

Tug Collis, wharf No. 1.

Steamer Carmel, wharf No. 3.

SCHEDULE OF ARRIVALS AND DEPARTURES OF PASSENGER VESSELS.

TUESDAY, Nov. 7.—Steamship President, Capt. Thomas, from Seattle, via San Francisco.

THURSDAY, Nov. 9.—Steamship President, Capt. Thomas, from San Diego, via San Pedro.

FRIDAY, Nov. 10.—Steamship Queen, Capt. Alexander, from San Francisco, via Santa Barbara.

SUNDAY, Nov. 12.—Steamship Queen, Capt. Thomas, from San Diego, via San Pedro.

LOADING FOR THIS PORT.

Steamer Shasta, Columbia River.

Steamer Chehalis, Gray's Harbor.

Steamer Doris, Gray's Harbor.

Steamer Northland, Portland.

Steamer Yosemite, Columbia River.

Steamer Daisy Mitchell, Gray's Harbor.

Steamer Helen P. Drew, Greenwood.

VESSELS ON THE WAY.

Steamer Fort Bragg, Fort Bragg.

PORT ITEMS.

Steamer Carmel arrived here today from Hoquiam with 750,000 feet of lumber for the C. Ganahl Lumber Company.

Steamer Geo. Loomis arrived here today from Point Richmond with 6700 barrels of oil for the Standard Oil Company's tanks here.

Barge in tow of tug Warrior arrived here today from San Pedro with 50,000 feet of lumber for local dealers.

SAN FRANCISCO, Nov. 6.—Arrived: Steamers Hainler, Redondo; Alaskan, Queen, San Diego; Shasta, Yale, Hear, Los Angeles; yacht, San Diego.

Sailed: Centralia, Yale, Argyll, Los Angeles; President, San Diego.

General Eastern.

WILD FLURRY IN WHEAT PIT.

CEREAL SELLS LOWER ON RUMORS OF AN INDICTMENT.

Traders Hear Federal Government Caused a Bill to Be Lodged Against Armour on Charge of Organizing a Corner, but Report Is Found to Be False.

[BY A. P. NIGHT WIRE TO THE TIMES.]

CHICAGO, Nov. 6.—In a wild flurry today wheat sold lower than at any time since the government began suit against the United States Steel Corporation. Chief cause of the break in price was a false report that a Federal indictment had been returned against the Armour Grain Company as the result of an alleged corner in wheat. At the close the market was comparatively steady, but at a net decline of 1 to 1¼@1½. Corn showed a loss of ⅞ to ¼ from Saturday night. Oats finished unchanged to ¼@¾ off, and hog products 5 to 10c up. December wheat fluctuated from 92½ to 94¾, with last sales 1¼@1⅝ down at 92¾. December corn ranged from 62 to 63¼ and closed weak, ⅝@¾ net lower at 62⅜@62¾. Cash grades were in more plentiful supply; No. 2 yellow was quoted at 74½@75. High and low limits recorded for December oats were 46⅝@46¾, and 46¾ with the close at the last-named figures, a net decline of ⅛. Provisions had a strong undertone, due to good investment. In the end pork was up 10, lard 5 to 7½, and ribs 5 to 7½.

New York Stocks.

[Furnished by Logan & Bryan, Members New York and Boston Stock Exchanges, Bradbury Building, Los Angeles.]

NEW YORK, Nov. 6.—[Exclusive to The Times.] Following were the closing prices, sales and high and low quotations today:

Sales.		High.	Low.	—Close— Bid.	Ask.
700	Atlantic C. L.	125½	128	128	129
100	Allis Chalmers	3¾	3¾	3	3¾
	Allis Chal. pfd.			10½	11¼
7,200	Amalg. Copper	56⅞	55	55½	55¾
	Am. Agr. Chem.			50½	51½
	Am. Agr. C. pfd.			82	
2,500	Am. Car & Fdy.	58⅞	58	58⅝	61
400	Am. C. & F. pfd.	116	115¾	114⅝	116¼
3,200	Am. Can Co.	11¾	11¼	11	11¾
600	Am. Can Co. pfd.	85⅞	85	83½	83½
800	Am. Beet Sugar.	57	56⅜	56½	56⅝
	Am. B. Sugar pfd.			97½	100
1,600	Am. Cotton Oil.	44	43⅝	43⅝	43⅞
	Am. Cot. Oil pfd.			96	120
	Am. Ice Securities			17½	18
300	Am. Express	212	210	208	210
	Am. Hide & L.			2½	3⅞
	Am. H. & L. pfd.			21	24
	Am. Linseed			6½	9
	Am. Linseed pfd.			28⅝	29
400	Am. Locomotive	35¾	35	35¼	35½
	Am. Loco. pfd.			102	104
	Am. Steel Fdy.			80½	81
13,900	Am. S. & R. Co.	69¾	67¾	69¾	69¾
200	Am. S. & R. pfd.	102	102	102	103
600	Am. Sugar	119⅝	117¾	117¾	117⅝
	Am. Sugar pfd.			115¾	116
2,600	Am. Tel. & Tel.	137⅛	136¼	137	137⅛
5,800	Am. Tob. pfd.	98⅝	98	98¾	99¼
	Am. Woolen			28	29
	Am. Woolen pfd.			87	88
	Anaconda			34½	35
2,400	A. T. & S. F.	107¾	106¾	107	107⅛
	A. T. & S. F. pfd.			103⅝	103⅞
4,000	Balt. & Ohio	101¾	99¾	100¾	101¼
	B. & O. pfd.			87½	89½
600	Bethlehem Steel	30¾	29⅝	29¾	30
800	Beth. Steel pfd.	58⅝	57⅝	57½	58¾
7,900	Brooklyn R. T.	78¼	76⅝	77⅜	77¾
4,500	Canadian Pacific	241¾	241	241¼	242⅛
2,100	C. & O.	74⅛	73⅝	73⅞	74
400	Central Leather	21⅝	21¼	21¼	21½
	Central L. pfd.			91¼	91⅝
	Chicago & Alton			20	25
	C. & A. pfd.			50	55
500	C. & G. W.	19⅝	19½	19½	19⅝
	C. & G. W. pfd.			37½	38
1,200	C. & N. W.	145¾	145	145¾	145⅞
	C. & N. W. pfd.			145	150
8,000	C. M. & St. P.	111⅞	109⅝	110¾	110⅝
	Do. pfd			147	150
	C. C. C. & St. L.			62	69
	Do. pfd			99	
200	Colo. Fuel & Iron.	27½	27¼	26¾	27½
	C. F. & I. pfd.			108	111
	Colo. Southern			49	50
	Colo. So. 1st pfd.			76	80
	Colo. So. 2nd pfd.			66	70
2,400	Consolidated Gas.	141½	140¾	140¾	140⅝
1,700	Corn Products	11¼	10½	10¾	11¼
	Do. pfd			74	75¾
100	Del. & Hudson	169¾	169¾	169	171
	D. L. & W.			540	560
500	D. & R. G.	38⅝	34½	34½	34⅝
300	D. & R. G. pfd.	49	49	48	50
50	Distilling Sec.	31¼	30⅜	30½	31⅛
	D. S. S. & A.			8½	10½
	D. S. S. & A. pfd.			20½	21½
3,700	Erie	34¼	33⅜	33⅝	33⅞
500	Erie 1st. pfd.	54⅝	54½	54½	54⅝
500	Erie 2nd pfd.	45½	45	45	45⅛
2,000	Gen. Electric	152⅜	152½	154	155
8,900	Gt. Northern pfd.	127¾	126⅜	126⅝	127
200	Gt. No. Ore Ctfs.	42	41⅝	41⅝	41⅞
200	Illinois Central	140½	140¼	140	140
2,600	Int'l Harv. Co.	108½	107	108½	108⅝
	Int. Harv. pfd.			121⅝	122¼
	Int'l Paper			9⅞	10½
	Int'l Paper pfd.			42⅝	46
2,900	Int'l Pump	30	29⅝	29⅝	30¼
400	Int'l Pump pfd.	83	81	82	82⅜
	Iowa Central			18	19
	Iowa Central pfd.			31	33
	K. C. Southern			29	29½
900	K. C. So. pfd.	66⅛	66¼	66	67
2,000	L. & N.	149⅝	149	149	149⅝
	Lacledo Gas com.			104⅝	104⅞
	Manhattan			136⅛	136½
1,000	Inter-Met.	15¾	15½	15	15¾
800	Inter-Met. pfd.	46¾	46¼	46¼	46⅝
	Mex. Central Ctfs.			65	66
	Mex. C. 1st pfd.			24	24½
	Mackay			82	84
100	Mackay pfd.	78	78	77⅜	78
	Minn. & St. L.			32½	33⅜
	Do. 1st pfd.			57½	60⅝
100	M. St. P. & S.S.M.	135¾	135½	135¾	136
	Do. pfd			146	152
1,100	M., K. & Texas	33⅝	33	33½	33⅝
	M., K. & T. pfd.			68½	69
2,700	Missouri Pacific	42¼	41⅝	41⅝	41⅝
800	National Lead	49	47½	46⅝	49
	Nat'l Lead pfd.			106	110
1,800	Nat'l Biscuit	124½	123½	122	124⅝
	Nat'l Biscuit pfd.			127	128
1,400	Nevada Con.	16⅝	16½	16⅝	16⅝
	N. Y. Air Brake			86	86
3,900	N. Y. Central	108	107¾	107¾	108
100	N. Y. C. & St. L.	51⅝	51⅜	52½	59
	Do. 1st pfd.			98½	100
	Do. 2nd pfd.			75	87
2,046	N. Y., Ont. & W.	40¾	39¾	40	40⅜
4,000	Norfolk & W.	102¾	100	102⅞	103
	N. & W. pfd.			87	90½
	North American			71	73
11,900	Northern Pacific	120⅝	118⅝	119¾	119⅝
	Omaha			135	140
	Omaha pfd.			125	135
2,900	Pacific Mail	31⅞	30¾	30¾	31
400	Pac. Tel. & Tel.	48	47⅛	47⅝	48
	Pac. T. & T. pfd.			96	97
4,200	Penn. R. R. Co.	122	122⅛	122⅝	122⅞
500	People's Gas	106⅝	106⅛	106⅛	106⅜
	Pitts. Coal			18	19¼
100	Pitts. Coal pfd.	81¾	81½	81½	81⅝
300	Pressed Steel Car.	31⅝	31⅛	31⅝	32
100	P. Steel Car pfd.	98	98	96	98
	Pacific Coast			85	100
	P. C. C. & St. L.			97	99
	Do. pfd			102	110
100	Pullman	158	158	156	158½
	Ry. Steel Springs.			29	29½
	Ry. Steel S. pfd.			102	103
108,800	Reading	149¼	147¾	148⅝	148⅞
	Reading 1st pfd.			90	92
500	Reading 2nd pfd.	97	96½	96	97¼
800	Republic I. & S.	21¾	21	21½	21⅝
1,000	R. I. & S. pfd.	80	79¾	79¾	79⅞
1,500	Rock Island	28½	28¼	28¼	28½
600	Rock Island pfd.	56⅝	56¼	56¼	56⅝
100	Sloss S. S. & I.	40½	40½	40	41
	St. L. & S. F. 1st pfd.			67	68
	St. L. & S. F. 2nd pfd.			61	67
200	Do. 2nd pfd.	41⅝	41½	41⅜	42
	St. L. & S. W.			31	32
	Do. pfd			71	72
7,700	Southern Pacific	108⅝	110⅝	113¾	113⅝
2,400	Southern Railway	30⅝	30¼	30¾	30⅞
700	Southern Ry. pfd.	71⅝	71	71	71⅝
4,200	Third Ave. Ry.	11⅛	10½	11	11⅛
100	Tenn. Copper	36⅝	35½	36	36⅜
100	Texas Pacific	25	25	24½	25
800	T., St. L. & W.	19½	19	19	19¼
200	Do. pfd	43¾	42	42¾	43¾
	Twin City R. T.			105½	107
	U. B. & P. Co.			6	6½
	U. B. & P. pfd.			59	61
55,700	Union Pacific	170⅞	169½	170	170⅝
2,200	U. P. pfd.	95¾	95¼	95¾	95⅞
4,100	Utah Copper	46	45	45⅝	46
100	U. R. R. of S. F.	34⅞	34⅜	34⅛	35
500	Do. 1st pfd.	59¾	59	59¾	60
	U. S. C. Iron Pipe			13	14
	U. S. C. I. P. pfd.			41	45
	U. S. Express			90	94
	U. S. Marine Co.			3½	4
200	U. S. Marine pfd.	15½	15	15½	15½
	U. S. R. & R. Corp.			2	3
	U. S. R. & R. Co.			1¼	3
	U. S. R. & R. pfd.				10
1,100	U. S. Rubber	44⅞	44¼	44½	44⅝
400	U. S. R. 1st pfd.	108	107¾	107¾	108
2,500	U. S. R. 2nd pfd.	73¾	72¾	73¼	73⅝
174,100	U. S. Steel Cor.	60⅜	58⅝	60½	60⅝
3,400	U. S. Steel pfd.	108⅛	108	108½	108⅝
200	Va. Car. Chem.	48⅝	48¼	48⅝	48¾
	Va. Car. C. pfd.			115	116
	Va. Coal & Coke.			73	75
	Wabash			12⅜	12⅝
200	Wabash pfd.	25⅝	25½	25½	25⅞
800	Western Union	79	78⅝	78½	78⅝
100	Westinghouse	62	62	62	62¼
	Do. 1st pfd.			111½	113
100	Western Md. com.	58⅝	58	58¾	58⅝
	Western Md. pfd.			78½	80
400	W. & L. E.	5	5	4¾	5
100	Do. 1st pfd.	12	12	11	12
100	Do. 2nd pfd.	5	5	4	4½
2,600	Wisconsin Central	56⅜	56¼	56½	56⅝
2,600	Goldfield Con.	4⅝	4⅝	4¾	4¾
700	Lehigh Valley	171⅛	170½	171¾	171⅝
	Jersey Central			270	295
2,600	Chino	21⅝	20⅝	21½	22
900	Miami	19½	19	19½	19⅝
600	Ray Cons.	14⅜	14¼	14¼	14⅜
100	N. Y., N. H. & H.	137	137	137	138
700	St. L. & S.F. com.	25	24⅝	24¼	25

Total sales—665,600 shares.

Money loaned at 2½ per cent.; highest, 2½ per cent.; lowest, 2¼ per cent.; last loan, 2½ per cent.; closed, 2¼@2½ per cent.; ruling rate, 2½ per cent.

New York Bond List.

[Furnished by Logan & Bryan, Members New York and Boston Stock Exchanges, Bradbury Building, Los Angeles.]

NEW YORK, Nov. 6.—[Exclusive to The Times.] Following were closing quotations on the bonds:

	Bid.	Asked.
Am. Tel. & Tel. Conv. 4s	107	107½
American Tobacco 4s	91	91¾
American Tobacco 6s	114⅝	115
Atchison Gen. 4s	99¼	99½
Atchison Conv. 4s	107⅝	108⅛
Atchison Adj. 4s, stamped	91⅝	92⅜
Atchison Conv. 5s	108½	108⅝
Atlantic Coast Line Con. 4s	95⅝	95¾
Atl. C. L. (L. & N. Coll.) 4s	93¾	93⅞
Balt. & Ohio 3½s	92⅛	92
Balt. & Ohio 4½s	98⅝	98¾
Brooklyn Rapid Transit 4s	85¼	85⅜
Can. So. 1st 5s, Ext.	102⅝	102¾
C. & O. 6½s	101⅜	101½
C. B. & Q. Joint 4s	96¼	96⅜
C. B. & Q., Ill., 4s	100	100⅛
C. B. & Q. General 4s	96¼	96½
Central Pacific 1st 4s	97	97½
Chicago & Alton 3½s	78	78½
C., R. I. & P. Ref. 4s	80⅝	80¾
C., R. I. & P. Col. Trust 4s	74	74¼
Colo. & So. 1st 4s	96	96¼
Denver & Rio Grande 4s	90¼	91
Erie 1st Con. R. L. 4s	94½	94⅝
Erie 1st Con. P. L. 4s	87½	88
Inter-Met. 4½s	78½	78⅝
Japanese 4s	87⅝	90
Japanese 1st 4½s	94¼	94½
Japanese 2nd 4½s	92⅝	92⅝
L. & N. Uni. 4s	99	99
M., K. & T. 4½s	81⅝	82
Missouri Pacific 4s	74¼	75
N. Y. Central 3½s	89¼	89½
N. Y. Central 4s	99	99
N. Y. City 4½s of 1957	107	108¼
Norfolk & Western 4s	99½	100
N. & W. Conv. 4s	100½	100
N. Y. Ont. & W. 4s	94⅜	94⅝
Northern Pacific P. L. 4s	100	100½
Northern Pacific 3s	69¼	70
Oregon Short Line 4s	94	94½
Oregon Ry. & Nav. 4s	86	86
Pennsylvania R. R. 4s of 1948	103½	103⅝
Philippine Ry. 4s	86	87⅜
Reading Gen. 4s	84	84¾
Republic of Cuba 5s	102½	103
Southern Pacific 1st Ref. 4s	94⅝	95
Southern Pacific Col. 4s	92⅝	92⅝
Southern Ry. 4s	79¾	79¾
St. L. & S. F. Ref. 4s	79½	80¼
Union Pacific 1st 4s	101	101⅜
Union Pacific Conv. 4s	100	100
Union Pacific Ref. 4s	97	97¼
U. S. Steel S. F. 5s	102	102⅜
United States 2s reg.	100½	100⅝
United States 2s coup.	100⅝	100⅞
United States 3s reg.	101⅜	102⅛
United States 3s coup.	101⅜	
United States 4s coup.	113⅝	114½
U. R. R. of S. F. 4s	85	114½
U. R. R. of St. L. 4s	75½	80
Wabash 1st 5s	55	55⅜
Western Union 5s	90⅜	90
Westinghouse Conv. 5s	92⅜	92⅝
Western Pacific 5s	89	90
Wisconsin Central 4s	92⅛	92⅜
West Shore 4s	100	100½

New York Curb Stocks.

[Special Service to The Times by E. F. Hutton & Co., Members N. Y. Stock Exchange, 118 West Fourth street, Los Angeles.]

NEW YORK, Nov. 6.—The copper market during most of the session was dull with the exception of Ray Central, which advanced sharply on inside buying to 2⅝, closing 2⅝@2¾. The company will begin the erection immediately of a concentrator as it has about 7,500,000 tons of ore blocked out. Near the close the market was more active and closed strong with inspiration in demand at 3⅛.

There was a strong and broad copper market all day in Boston with North Butte, North Lake and C. & A. the leaders. A few more days like today will restore confidence.

Following are the closing bid and asked prices:

	—Close— Bid.	Ask.
Am. Tob.	422	431
Braden Cop.	4⅝	5
British Col.	3¾	4
Butte Coal.	17⅛	18
Chi. Sub.	1	1⅛
Con. Ariz.	9-16	⅝
Dolores	3¼	4½
Davis Daly	⅝	1
El Rayo	2	3
Ely Cent.	1	1⅛
First Nat.	1	1¼
Giroux	4⅝	4¾
Gifd. Daly.	8	9
Florence	82	92
Greene Can.	2⅝	2⅞
Guggenh.	175	185
Inspiration	3¼	3¾
I. C. Rub.	19⅝	20
Kerr Lake	2 3-16	2⅜
La Rose	2 13-16	3
Mine of A.	3⅝	4⅛
Mont. Shos.	2	6
Niplesing	7⅛	7⅝
Ohio Cop.	13-16	1⅛
Ray Cent.	2¾	2⅞
San Toy	42	47
Stand. Oil	625	645
Sup. & Pgh.	13	20
Tribullion	⅛	⅜
Union Cop.	1½	1⅝
Un. Cop. Pr.	8	15
Yukon	1½	1⅝

	—Close— Bid.	Ask.
Ely Con.	¾	⅞
Mason Val.	8½	9
Nev. Hills.	2⅝	2 11-16
Nev. Utah.	7-16	½
N. Utah	⅛	¼
Keystone	1⅛	1⅜
Irin Blos.	96	100
Colorado	26	28
Sioux Con.	13	15
Belmont	83	85
Fraction	7	9
Jumbo Ex.	20	22
Tuolumne	2½	3⅛
W. Pac.	13	14
W. Pac. 5s	83	91
McK. Dar.	1 13-16	1⅞
Tonopah	6⅞	7⅛
Gifd. Bel.	38	42
W. P. com.	31	34
W. P. Rly.	62	64
Pac. Gas & E. com.	66	68
Pac. Gas & E. pfd.	87	90
Power 5s	84	85
Doble	1¼	1⅝
Hollinger	10⅝	11
Stewart	13	16
Man.	1 11-16	1 13-16
W. End	87	89
Wettlaufer	82	84

A Booklet for Investors.

The Harris Trust and Savings Bank, Harris Trust building, Chicago, has issued a booklet entitled "Bonds for Safe Investment," intended for the use of persons planning to invest in bonds for the first time. Its aim is to explain in simple terms the purposes and uses of various classes of bonds and to indicate the value of bonds as safe investments for individuals as well as institutions. Copies free on application.

Boston Copper Market.

[Furnished by Logan & Bryan, Members New York and Boston Stock Exchanges, Bradbury Building, Los Angeles.]

BOSTON (Mass.) Nov. 6.—The condition of the local market is improving every day with different specialties being advanced. Lake was again the favorite, selling over 20 on fairly heavy transactions. North Butte also rallied to 36. Hancock was 29 bid with only odd lots offered. We look for continued improvement in Steel and Amalgamated and think this improvement will be reflected in a further advance for the coppers.

Following were closing quotations on the Boston Stock Exchange:

	—Close— Bid.	Ask.
Wyandotte	73	100
Begnle	3¾	4¼
Butte & E.	55	80
Chemung	4	5
Ely Cons.	20	25
Zinc	28	28¾
Kerr Lake	2⅛	2 1-16
Mason Val.	8⅝	9¼
Calumet	6½	7
Live Oak	22½	23½
Hoton	3¼	3⅝
McKinley	1 13-16	2⅛
Nev. Doug.

Habit's Tragedy.

EX-POLICE HEAD GOES TO PATTON

Kern Sent to State Hospital by Lunacy Commission.

Chief Under Mayor Harper a Victim of Alcoholism.

Committed as Inebriate at His Own Request.

Edward Kern, who was Chief of Police under Mayor Harper, was committed to the State Hospital for Inebriates at Patton yesterday by the Lunacy Commission before which he appeared at the County Hospital. It was a voluntary request by Kern through his best friend, Dr. Quint, a former police surgeon.

The complaint for the commitment of Kern was sworn to by Dr. Quint. The warrant was informally served on him and Kern was taken to the Detention Home at the County Hospital last Saturday. It was reported that his mind had given way, but under treatment his condition improved. Yesterday he was examined by Dr. W. H. Fox and Dr. A. D. McCoy, Medical Examiners and members of the Lunacy Commission. They reported him to be suffering from the effects of acute alcoholism.

Edward Kern,

Chief of Police under ex-Mayor Harper, who was sent to Patton as an inebriate by the State Lunacy Commission yesterday. The action was taken at Kern's own request, made through his best friend to the State authorities.

Later Kern appeared before the Commision and voluntarily submitted to being sent to Patton. The commitment papers were signed by Fox, McCoy and Judge George H. Hutton, president of the Commission. These papers stated that Kern is 52 years old, a resident of California for twenty-six years living at Ocean Park, and for thirty years had been addicted to liquor.

Kern yesterday presented a pitiful spectacle. He had been assigned a little room in the Detention Hospital and under the direction of Dr. Hutchinson, packed his grip, trunk and sundry comforts for use at Patton. His face was unshaven, haggard and drawn, and after the things were tied up he stood uncertain what he should do next. Several friends called to say good-bye and his smile was wan, with little more than a trace of its former cheerfulness. Dr. Hutchinson accompanied Kern to the railroad station and left him with a word of good cheer.

After the events leading up to Kern's resignation as Chief of Police he dropped from public view. He went to Ocean Park and engaged in the automobile business. He sold out his interest six months ago and engaged in the contracting business with Ernest R. Werdin.

Kern was committed to Patton under the provisions of section 2185c of the Political Code covering inebriates. It aims to give them a chance to be restored to their families by a course of treatment, regarding them as mentally unsound but not hopeless. Before they can be committed they must be passed upon by a board of inquiry so that they come under the jurisdiction of the court and can be removed from the asylum on an order from the court when their cure has been accomplished.

Kern was a prominent figure in the Democratic party of this city years ago. He was elected to the City Council from the old Seventh Ward. In 1907 he was appointed Chief of Police by Mayor Harper. For years he was in the real estate and insurance business.

ARE YOU FREE —FROM—

Headaches, Colds, Indigestion, Pains, Constipation, Sour Stomach, Dizziness?

If you are not, the most effective, prompt and pleasant method of getting rid of them is to take, now and then, a dessertspoonful of the ever refreshing and truly beneficial laxative remedy—Syrup of Figs and Elixir of Senna. It is well known throughout the world as the best of family laxative remedies, because it acts so gently and strengthens naturally without irritating the system in any way.

To get its beneficial effects it is always necessary to buy the genuine, manufactured by the California Fig Syrup Co., bearing the name of the Company, plainly printed on the front of every package.

SICKNESS SAVES JUROR.

(Continued from First Page.)

dynamite caused the disaster and others talk about gas.

"Has what you have heard and read generated in your mind an idea that the Times Building was blown up by labor-union sympathizers?" asked Davis.

"I don't think so. I wouldn't convict a man on what I heard," was the response.

DOESN'T REMEMBER.

The attorney for the defense then asked Clark as to his remembrance of the series of events following the explosion and culminating in the arrest of the McNamara brothers. The talesman evidently had but a faint recollection of the features. He said he never talked much about the case. He was passed by both the defense and prosecution.

Frank Hester, who was drawn to take Seaborn Manning's place, stated that he had been in the employ of Bishop & Company for more than twenty years.

"Your firm belongs to the Merchants and Manufacturers' Association, does it not?" inquired Darrow, who was examining.

"Yes, sir."

"Bishop & Company has had trouble with labor unions, has it not?"

"I believe so, several years ago. The concern doesn't recognize unions now," was the reply. Hester explained that in his department he had nothing to do with hiring factory employees and therefore knew very little about any labor difficulties.

"Have you discussed the present case with the heads of the concern?" asked Darrow.

"Not to any extent. I told them that I had been summoned on this particular venire," replied Hester.

Hester said he had always been somewhat prejudiced against labor union methods, but he was careful to explain that this applied more to the leaders than the men themselves.

"And you are prejudiced against strikes, aren't you?" continued Darrow.

"Well, I believe arbitration is the way to settle labor troubles. The leaders are more to blame for the strikes than the men."

LASTING PREJUDICE.

"And your opinion of the labor unions and their leaders has remained with you for years, hasn't it?" asked Darrow.

"It has."

"You know, don't you, that J. J. McNamara, one of the defendants, is secretary-treasury of the International Bridge and Structural Ironworkers' Union?" continued the lawyer.

"I have so read," replied Hester.

"Now you know of the warfare between labor unions and The Times and you heard of the explosion that wrecked the building. Didn't you think that members of the unions or sympathizers had something to do with the disaster?"

"I certainly did," said Hester.

"And you still hold that opinion?"

"I do."

Hester was challenged by the defense and after a few questions by the prosecution, was allowed to go.

Edward J. Sheehan, No. 436 Arroyo drive, Pasadena, was drawn to take Hester's place. He at once stated he had conscientious scruples against the infliction of the death penalty, and was allowed to depart. Otto S. Brendt, No. 119 West Eighteenth street, was discovered to be without the necessary property qualification. He was excused.

George W. Morton of Alhambra, probably the hardest man to examine this far, was next drawn.

When the customary question as to the possession of one's natural faculties was asked, Morton looked surprised. "I think I have an average mind," said he, "though I am 75 years old."

"What is your business at the present time?" inquired Darrow.

"Well, my principal business is tending my chickens. I worked hard in my day and fought in the Civil War," said he.

"Have you any prejudice against labor unions?"

"Not in the least."

"When you heard of the destruction of the Times Building, did you form any opinion?"

"No, I merely read what the papers had to say on the subject."

"Have you come to any conclusion as to the cause?"

"I don't think so."

After a few more general questions Darrow passed the talesman for cause.

In response to questions by Deputy Horton, Morton said he is a great reader. At first he got badly mixed up on circumstantial evidence, but this was finally straightened out to his satisfaction by Judge Bordwell and the defense.

"MAYBE I'M SOCIALIST."

"You have been interested in labor matters for a long time, haven't you?" inquired the Deputy District Attorney.

"Not more than any man," was the reply.

"Don't you read a good deal and form your own conclusions about things?"

"I suppose I do."

"You are a socialist are you not?"

"Perhaps I am. I used to be a good Republican," was the response.

"And so you are interested in the struggle between so-called 'classes,' are you not?"

"Well, I think there is war between capital and labor, but I haven't taken sides," asserted Morton.

"You read the Appeal to Reason?"

"Oh, yes, I have taken that paper for some time."

"And you have read the writings of Eugene Debs?"

"Yes, many times."

Morton stated that he had previously heard of Darrow, but never had the opportunity to read any of his magazine contributions.

He also said he was interested in mental science.

Asked by Judge Bordwell to explain what he meant by the "war between capital and labor," the talesman said he thought the capitalists were "agitating" against the masses, with a view to making them rebel.

The line of questioning pursued by Deputy Horton appeared to irritate the old man somewhat. Attorney Davis started to argue with the court over the propriety of the questions.

"There is nothing before this court, Mr. Davis," said Judge Bordwell, have ruled upon the objection."

"I must bow to your honor," said Davis, "but I want to leave it to you."

"Please take your seat, Mr. Davis," said the court. "Make your objections to questions of counsel in the regular way and I will rule upon them. We cannot engage in any discussion."

Morton got a little excited towards the close of the session. He insisted that the prosecution was asking him too many questions about his political views. He asserted that it would make no difference what he thought about labor questions.

His examination will proceed this morning. Information has been furnished to the District Attorney that Morton is anxious to get in the jury. If passed by the court he will undoubtedly be challenged by the prosecution.

MOTHER-IN-LAW STEPS IN.

Prevents Daughter From Conversing With Husband and Tells Latter to "Get Out."

Mrs. Hazel Harrison jumped to her feet during the trial of her husband in Justice Young's court for failing to provide for her and informed the court that she did not care to prosecute him on the felony charge. The case was then dismissed.

"I don't want to prosecute him," said she. "I wouldn't live with him again. What I want is a divorce."

Deputy Dist.-Atty. Joost informed the court that Mrs. Harrison originally desired a felony complaint.

Harrison informed the court that he wanted his wife to leave her parent's home at Cucamonga and come and live with him in Los Angeles. He is employed at the Globe Flour Mills and is in a position to care for her comfortably. She refused, according to Harrison.

Once during the proceedings Harrison attempted to speak to his wife. Her mother, Mrs. Harriet Noel, however, jumped to her feet and standing before her daughter, told Harrison to "get out." He did not persist further in his attempt to speak to his wife.

Before dismissing the complaint, Justice Young gave Mrs. Harrison a lecture, and told her that if she wished to become divorced she would have to choose another route than through his court.

GRAND JURY REPORT.

The United States grand jury is expected to make a partial report today. It is known that the inquisitors have been considering the charge against Dr. J. Grant Lyman. Other matters that have in other phases been considered by the court may also appear.

To Cure a Cold in One Day

Take Laxative Bromo Quinine Tablets. Druggists refund money if it fails to cure. E. W. Grove's signature is on each box. 25c.

BOND ISSUE ON RECORD.

Thirty-five Millions to Be Expended on Power Development and Railway Facilities.

The Pacific Light and Power Company filed with the County Clerk yesterday the copy of the papers authorizing a bond issue of $35,000,000.

Of this amount $9,000,000 is set aside to guarantee the underlying bonds of the company, and the remainder will be used for betterments and in the construction of the Big Creek power project in the San Joaquin valley.

The Big Creek power development will be used in the operation of railroads and the development of electric power pumping in Southern California.

It is planned to add to the present distributing system in Southern California and to furnish the electricity needed by the Pacific Electric and the Los Angeles Railway in the extension of the railway in Southern California.

WHEN WHITE'S NOT WHITE.

Man Accused of Forgery Offers Explanation Which May Throw Ray on Dark Situation.

Roy A. White, who was arrested in San Francisco several days ago on a charge of forgery, alleged to have been committed here, offered an explanation, involving a similarity of names, when examined by Township Justice Reeve, yesterday.

White stated that he had expected a similar sum of money for days prior to the date of the commission of the alleged crime and that when he received a $300 draft in his mail he did not stop to examine the name on its face very closely. The draft was addressed to Ray A. White, and was handed to the prisoner by a mail carrier by mistake.

Upon receipt of the draft, White immediately cashed it at the International Savings and Exchange Bank and went to San Francisco. He spent the greater portion of the money in the northern city and then enlisted in the army. He was placed under arrest at the Presidio Barracks, and taken to Alcatraz Island to await the arrival of a peace officer.

White signed the name R. A. White to the demand, while the name across its face was Ray A. White. White's attorney remarked that the draft should not have been honored by the bank clerk unless it bore a signature similar to the one on its face. Justice Reeve postponed his decision until today.

Among the wholesale shoe men in the city is George H. Young of San Francisco. He is accompanied by Mrs. Young and they are at the Angelus.

A Convincing Test of Freshness

You could send a pail of Cottolene around the world, giving it just ordinary care, and it would come back to you fresh as the day it was packed. Would any other cooking fat that you know of stand the test? The secret lies in the special patented pail in which Cottolene is packed. This pail is air-tight so that the Cottolene cannot become spoiled from contact with the air, dirt or odors.

Cottolene is a pure, cleanly product—contains no hog fat—and is guaranteed to reach you sweet and fresh as the day it was packed, or your money back.

"Just Say" HORLICK'S

It Means Original and Genuine

MALTED MILK

The Food-drink for All Ages.

More healthful than Tea or Coffee. Agrees with the weakest digestion. Delicious, invigorating and nutritious. Rich milk, malted grain, powder form.

A quick lunch prepared in a minute. Take no substitute. Ask for HORLICK'S.

Others are imitations.

Hamburger's

LARGEST DEPARTMENT STORE WEST OF CHICAGO

Broadway, Eighth and Hill Streets

Cafe Beautiful Better Than Ever—Many New Dishes

Our new manager, who has had 20 years' experience in the East, is serving the latest entrees, many never before served in Los Angeles. He offers delicious new salads, too, and appetizing sirloin or tenderloin steaks cooked in his own inimitable way. His lobster and crab patties are made with a special sauce that is served here exclusively—no other chef has the secret. Plan to try our Cafe Beautiful soon!

Ours Is the Only Cafe in Los Angeles Serving Seven Different Kinds of Rolls for Luncheon, Including the Famous Rye Rolls—Here Only. Fourth Floor.

Women Voters Register on the Second Floor

We've provided every facility to enable them to attend to this important duty without delay or inconvenience.

For Every Member of the Family

The Right Underwear

In the Weights Demanded by California Weather

The most complete and comprehensive showing you'll find. Every taste ca nbe gratified as to style, weave and weight—every known fabric and combination in knit underwear is here at lowest consistent prices. Our stocks are gathered from the best sources of supply. The celebrated "Milo" brand for women and children is here exclusively, and we carry well known makes for men and boys. For young men we have a particularly attractive line at $2, embracing every conceivable style in wool or cotton; also the sweater neck style that they like.

Supply Underwear Needs at Hamburger's NOW!

(Main Floor)

Prize Apples at 25c Dozen

Think of It!---You'd Pay That for Even Ordinary Kinds!

These are such apples as you rarely have a chance to buy, for they are ordinarily reserved for exhibition purposes. From the Lehowa farm—one of the most noted in the Hood River district. Varieties include Spitzenburg, Newtons, Winesaps, Ortleys and Winter Bananas. We marked this last lot lower than any of the rest. The advantage is yours—if you come today—early!

(Main Aisle, Main Floor)

A New Line of Bungalow Nets at 35c

In the newest mission styles—weaves and patterns that have not been shown before. At this price, serviceable and artistic curtains for your cottage or bungalow windows will amount to a mere trifle. See these before the assortments are broken.

(Third Floor)

Warm Garb for the Land o' Nod

Flannelette Night Gowns

A Splendid Assortment at $1.25 and $1.50

Quite the daintiest line we've yet been able to secure in heavy materials. They're in stripes or plain colors, and are made with or without collars. All sizes and cut sufficiently full. Any desired length. You'll find these an advantage over making them yourself.

Warm Short Skirts 25c to $2.00

Some of flannelette; others knitted—27 to 31 inches long—well made and splendidly finished. Many pretty colors are shown. Cool weather soon—buy warm skirts. (Second Floor.)

An old fashioned Hamburger sale of "Hamburger" notions — and that means **good** notions regardless of price! — at less than you usually pay. A real economy in every item Tuesday!

notions

Prices Extraordinarily Low.

Whether you are a dressmaker or a home sewer, it will pay you to scan this list and see if you do not need many of these articles right now! You'll need many others of them soon!

Fancy Toilet Pins—in cubes or papers—blk., wht. or colors; here at **5c** TO **50c**

1½-in. Silk Blanket Binding—extra quality—pink, blue, white or red. Tuesday, per yd. **10c**

Large Spool Holders, for 4 spools, scissors, pin cushions, pin trays, thimble holder..... **50c**

Children's Work Boxes, with scissors, needles, thimble, colored thread, buttons ... **35c**

Fancy Work Boxes, containing scissors and all work basket necessities. Low priced **75c**

Fancy Round Garters, with buckle and ribbon bows. All colors, and all very pretty, Pr. **35c**

Work Basket Outfit—complete with best quality scissors. An unusual offering at **75c**

Fancy Frilled Silk Elastic; holly design, yard 50c

Dutch Collar Pins; black jet; many patterns 10c

Thread Wax—in fruit and vegetable shapes 15c

Emerys—all colors and sizes, at ..... 5c to 35c

25c Nickeled Gauge; for measuring skirts 10c

Fancy Spring Tape Measure—blue, white, etc... 15c

Celluloid Thimble; black or coral; each 7c

Hall-Borchert Non-Adjustable Bust Forms $4.95

—And extension rod. This form is covered with gray Jersey cloth and can be had in all sizes. Make your Waists and do your draping with 100 per cent less trouble by using one of these forms. Very low priced when one considers the convenience of them.

White Bone Art Set, contains bodkins, stiletto, crochet hooks, tatting shuttle, etc. **35c**

White Bone Art Set, with bodkin, stiletto, ribbon runner and thread bobbin for **15c**

Nickeled Spool Holders, with velvet cushion and pin tray. Will hold six spools **15c**

Glass Needle Tubes, containing Sharps or Darners for the Work Basket. Price, each ... **6c**

Holly or Poinsettia Hair Pin Cabinets—2 drawers of assorted wire hair pins **25c**

Shirt Waist Buttons; 12 to 20 ligne; plain 2-hole and fancy kinds. Tuesday, per dozen **10c**

Needle Books—the largest and best assortment imaginable; contain good needles **35c**

Coat Hangers for covering; of heavy wire 5c

Stocking Darners, made of inlaid wood, at 29c

Glove Darners, highly polished hardwood 15c

¾-Inch Bone Rings—blue, white, pink, dozen.... 10c

Best Steel Pins, sizes 3½, S. C. and M. C., 2 for 5c

¾-Inch English Twill Tape; white..... 8-yd. bolt 6c

25c to 50c Pin-On Supporters, in colors, pair 15c

Sewing Companions 89c to $2.50

—Women will like these—they're so dainty and useful. They are in pink, blue, lavender and red ribbon with combinations of wax, scissors, glove darners, emerys, thimbles, stilettos, stocking darners, etc. No work basket is complete without one.

Japanese Crepes 20c

In American patterns—something new; made to our especial order. This is unusual and you'll appreciate them at once; 30 inches wide. Make up prettily in waists, pajamas, gowns, etc.

Wool Finish Scotch Tennis Flannel 20c

28 inches wide—and in patterns that look like real wool flannels. And yet you pay only 20c for it. Worth investigating, don't you think?

"Never-Wear-Out" Sateen Petticoats $1.95

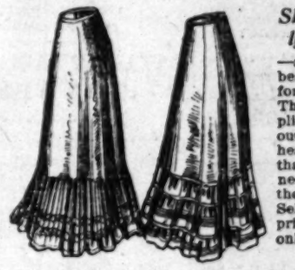

Skirts That Formerly Sold for $2.50.

—and they're the very best skirts you can buy for practical wear. They're light weight, pliable and will not cut out like taffeta or heatherbloom. Now that Fall skirts are needed, these will be the best for everyday. Select today—for the price is for one day only.

(Second Floor)

K. T. K. Porcelain 100-Piece Dinner Set $10

Six different decorations with pink floral sprays or plain gold band or lines. Usually sells for $15—so you see the saving is worth while.

Cottage Sets $3.95

45 pieces—and really worth $5. Tuesday we make a special price of $3.95—your opportunity!

(Basement)

Schools and Colleges

GIRLS' COLLEGIATE SCHOOL

Academic—Post-graduate Courses—Twentieth Year—Kindergarten Grade Work.

UPPER SCHOOL
Adams and Hoover Sts.
"Casa de Rosas"
Miss Parsons and Miss Dennen, Principals.
Tels. 24256; West 717.

LOWER SCHOOL
949 W. Adams St.
Opposite "Casa de Rosas."
Miss Thomas and Miss Musgrove, Principals
Tels. 22237; West 4522.

The Isaacs Business College
Hamburger Bldg. Los Angeles

4th Floor—100 ft. above street noise. Leader since 1884. Begin now. "Books free."

Cumnock Academy

OPENS SEPTEMBER 25
Boarding and Day School for Girls.
College preparatory and general courses. Music, art, physical training. Refining influences. Individual attention.
JUNIOR SCHOOL—First Eight grades. Outdoor study, recreation and sports. Thorough work. Catalogues on request.

School of Expression

18TH YEAR OPENS OCT. 2
An advanced course for cultural or professional training. Interpretation, English, Dramatics, Voice and Physical Training. Graduates in demand as teachers and readers. Send for catalogue.
1509 SO. FIGUEROA ST.

Von Stein Academy of Music

958 S. HILL STREET.
For beginners and advanced students of Piano, Voice, Violin, Viola, Cello, Cornet, Trombone, etc. Clarinet, Oboe, Saxophone, Flute, Drums, etc. Harmony, Counterpoint, Composition. Information and illustrated catalogue Free.
Phones—A3780; Broadway 3923.

Egan Dramatic School

The reason the Egan Dramatic School is the greatest dramatic school in the West is because every feature is an attest. Students may enter at any time.
Top Floor Majestic Theater Building.
F2665.

Angeles Vista School

(Miss Wing's School for Girls.)
1844 St. Andrews Place
Day and boarding school. All grades and departments; prepares for universities and eastern colleges. Highest standard of scholarship maintained. Special courses in all branches of music, art, expression, folk dancing, etc.
ETHELWYN WING, M. A., Principal.
Home 73544.

Marlborough School for Girls

865 WEST 23RD STREET.
22nd Year Opens September 26th.
A pleasant refined home for thirty girls. General, special and college preparatory courses. Certificate admits to California and Stanford Universities and to Vassar, Smith, Mt. Holyoke and Wellesley Colleges. Special advantages in art, history, etc.
Mr. Waldo F. Chase, teacher of Music.
Outdoor study; well equipped gymnasium; riding, tennis, etc.
No girls admitted under fourteen years old.
MRS. GEORGE A. CASWELL, Principal.
MISS GRACE WILTSHIRE, B. L., Associate Principal.

Marlborough

PREPARATORY SCHOOL,
636 West Adams St.
Between Chester Place and Figueroa Street. Residence and day school for girls under fourteen years old. Careful home training. Constant advancement irrespective of grade. Miss Anna Knecht, teacher of Piano, pupil of Godowsky. Relaxation method. French daily. Grammar, Spanish, Sewing. New year, 1911-12, begins Tuesday, Sept. 26th. Appointment may be made with the Principal by either telephone.
MISS IDA B. LINDLEY, M.A., Principal.

The Orton School FOR GIRLS

154 S. Euclid Ave., Pasadena, will reopen for its 22nd year on Sept. 28. Special, general and college preparatory courses. Tel. 696, Pasadena.

The Brownsberger Commercial College

853-5-7 West Seventh street.
Day and evening classes.
Main 3311. Home 52491.
Free catalog.

The Seeley-Allen School of Commerce

921-927 Merchants' Trust Building.
Offers thorough instruction at reasonable rates. Investigate. F2446, Main 4388.

URBAN Military Academy

The Military School With the Home Spirit.
Phone—62647.

The Westlake School For Girls

Residence and day school. Accredited to Berkeley, Stanford and Eastern colleges. Fall term opens Sept. 27. Catalogue on request.
924 SOUTH ALVARADO.

Every Woman

is interested and should know about the MARVEL Whirling Spray. Latest and best. The new Vaginal Syringe. Best—most convenient.

Ask your druggist for it. If he cannot supply the MARVEL, accept no other, but send stamp for illustrated book—sealed. It gives full particulars and directions invaluable to ladies. MARVEL CO., 44 East 23d Street, New York

For Sale by the Sun Drug Co., 224 S. Broadway, and The Owl Drug Co.'s Stores.

Drink Puritas Distilled Water--5 Gallons

Phones: Home 10053, Main 8000.
L. A. ICE AND COLD STORAGE CO.

Corsets and Corset Accessories Exclusively

Newcomb's 538 CORSET SHOP 538

Men's $15 Suits On Sale $4.85

CONTINENTAL SALES CO.
110 West Third St.

Standard Dry Goods Company

Big Values.
Our Chief Attraction.

Elastic Hosiery

Made to Order.

Trusses that Fit
Wheel Chairs For Sale
PACIFIC SURGICAL MFG. CO.
M2585. 818 W. FIFTH ST.

McPhail Pianos

Excel either King or Queen in singing supreme over 74 years (Dingley). Built on honor, sold on merit. Fine pianos $3 month up.
H. W. FISHER, 105 N. Broadway.

SUMMARY.

CITY. Partly cloudy. Wind at 5 o'clock (west); velocity 10 miles. Thermometer, 69 deg.; lowest, 54 deg. Cloudy Wednesday; light north shifting to south. For complete report see page 9, Part II.

CITY. Seven jurors were passed upon in the McNamara trial yesterday by the defense and two by the prosecution. Others may be challenged.

Fire destroyed a three-story building at Main and Boyd streets last night, causing a loss of $20,000. It is estimated. Fire in the Household Shops was the seventh business in auctions, last members of the Los Angeles Chamber of the block.

Fire Chief Eager became an aged spectator. Much excitement was caused by an assertion in his address, which rushed upon his interrogator and struck across the floor at a politician of the hall. About half the hall.

Fire the stilled voice of big dead a large building refused to allow it to occupy the home he guarded, the animal was overpowered the long bear Willowbrook yesterday. authorities gave it as their night that when names are after the final registration, today, crowded sixty thousand.

physician who says he purchased Arlington Heights alleges in that he was barred from after having possession, and with shooting. He asks ovation of alleged trea-

caused by an enraged rancher him with a pitchfork, a constable subduing him through and soft words, at Latta Station secured his voluntary sur-

of the State Board of Pharmacy, where charges have been disturbance of the peace, is accused in court.

Examined by the Pacific Electric that the Watts cut-off to would be in operation Sunday, crossings of the old system will be city cars.

Fifty California Sunday-school from its twenty-second annual in the First Methodist Church

CALIFORNIA. Arrangements yesterday for Aviator Beachey's transcontinental flight from Los Angeles to Tripoli, Africa, Italians are in Tripoli, Italy, thinks United

CHICAGO Wire.] Lo twenty ama nois today out in mos